

UpRight

POWERED ACCESS



SB126J

WORK PLATFORM

About this manual:

This repair parts manual covers current production machines only.

While UpRight has attempted in every way to confirm that all information in this manual is correct, improvements are being constantly made to the machine that may not be reflected in this manual.

If you find information in this manual that is not correct, or is confusing, you are urged to report your findings to UpRight for our evaluation.

Your input is important to us and will be used in future printings of this manual.

Every person who repairs this machine must be qualified and authorized to do so.

⚠CAUTION

DO NOT modify this aerial platform without prior written consent of UpRight Engineering Department. Modification may void the warranty, adversely affect stability, or affect the operational characteristics of the aerial platform.

This machine is covered by a limited warranty that specifically identifies items warranted by UpRight and those items covered by original manufacturers warranty.

A copy of the UpRight Limited Warranty is located on the inside of the back cover of this manual.

All correspondence relative to this machine, such as field reports, discrepancy reports, requests for information, etc., should be directed to:

UpRight Powered Access HQ
Vigo Centre
Birtley Road
Washington
Tyne & Wear
NE389DA

Tel: +44 (0) 1952 607 677

Abbreviations

The following abbreviations are used in this manual:

AC..... alternating current
ANSI..... American National Standards Institute
CCA..... cold cranking amps
cm..... centimeter
DC..... direct current
EMS..... envelope management system
GFCI..... ground fault circuit interrupt
LP..... liquefied petroleum
LPG..... liquefied petroleum gas
mm..... millimeters

ft..... feet
in..... inch
lbs..... pounds
no..... number
NPT..... national pipe thread
psi..... pounds per square inch
qty..... quantity
UL..... Underwriters Laboratories Inc.

Electrical Hazard

⚠DANGER

The aerial platform is not electrically insulated. Death or serious injury can result from contact with, or inadequate clearance from, an energized conductor.

Do not go closer than the minimum safe approach distance as defined by the minimum Safe Approach Distance as defined by ANSI Standards.

Regard all conductors as energized.

Allow for electrical wire sag and aerial platform sway.

If the work platform, or any part of the aerial platform contacts a high-voltage electrical conductor, the entire machine can become electrically charged.

If that happens, remain on the machine and do not contact any other structure or object. This includes the ground, adjacent buildings, poles, and any other objects that are not part of the aerial platform.

Such contact could make your body a conductor to the other object, creating an electrical shock hazard resulting in death or serious injury.

If an aerial platform is in contact with an energized conductor the platform operator must warn ground personnel in the vicinity to stay away. Their bodies can conduct electricity creating an electrical shock hazard resulting in death or serious injury.

Do not approach or leave the aerial platform until the electricity has been turned off.

Do not attempt to operate the lower controls when the work platform or any part of the aerial platform is in contact with a high-voltage electrical conductor or if there is an immediate danger of such contact.

Personnel on or near an aerial platform must be continuously aware of electrical hazards, recognizing that death or serious injury can result from contact with an energized conductor.

Service and parts information

To order service or repair parts	i
ANSI and OSHA compliance	i
Manuals	i
Parts order form	ii

Section 1. - Repair parts

Chassis/turntable	1-2
Extendable axle	1-4
Steering	1-6
Lift and swing	1-9
Axle stop	1-10
Swing drive	1-11
Fuel tank	1-12
Hydraulic oil reservoir mounting	1-13
Booms, base end	1-14
Booms and hose carrier	1-17
Booms	1-19
Jib boom, non-stowing platform	1-26
Jib boom, self-stowing platform	1-28
Extension cylinder	1-30
Hose carrier	1-33
Platform mounting	1-36
Platform rotator, self-stowing platform	1-39
Platform rotator, non-stowing platform	1-40
Platform gate	1-42
Engine mounting, Cummins 3.3	1-44
Engine, Cummins 3.3	1-47
Radiator mounting, Cummins 3.3	1-48
Length transducer	1-49
Plastic cowling	1-50
Placards and decals	1-54
Gear hub, Auburn	1-56
Swing drive, Perfection	1-58
Tires and wheels	1-60

Section 2. - Hydraulics

Chassis hydraulic equipment	2-2
Chassis hydraulic hoses	2-5
Hydraulic equipment, turntable	2-6
Hydraulic hoses, turntable	2-9
Control valve, non-proportional	2-10
Valve, non-proportional	2-12
Control valve, proportional	2-14
Valve, proportional	2-16
Control valve, axle jacking	2-18
Drive control valve	2-20
Series parallel package, right hand	2-22
Series parallel package, left hand	2-24
Drive motor with brake	2-26
Hydraulic oil reservoir, metal cowling	2-28
Hydraulic oil reservoir, plastic cowling	2-29
Accumulator	2-30
Anti-cavitation valve	2-31
Axle interlock valve	2-32
Blocking valve	2-33
Cam valve	2-34

Check valve manifold	2-35
Centerpost and fittings	2-36
Cylinder, axle extend - GBI	2-38
Cylinder, extension - GBI	2-39
Lift cylinder	2-40
Cylinder, lift - GBI	2-41
Jacking cylinder	2-42
Cylinder, jacking - Rosenboom	2-43
Jib boom lift cylinder	2-44
Cylinder, jib boom lift - GBI	2-45
Cylinder, master level - GBI	2-46
Cylinder, master level - Green	2-47
Cylinder, master level - Rosenboom	2-48
Cylinder, platform sliding - Green	2-49
Cylinder, slave level - Rosenboom	2-50
Cylinder, steering - Rosenboom	2-51
Dual holding valve, platform rotation	2-52
Dual sequence valve, left hand	2-53
Dual sequence valve, 4 wheel drive	2-54
Emergency power unit, left hand	2-55
Emergency power unit, right hand	2-56
High range speed selector valve	2-57
Hydraulic pump and fittings	2-58
Hydraulic oil return filter	2-59
Motion control valve, turntable swing	2-60
Platform rotator, Parker	2-61
Pressure manifold	2-62
Pump control valve	2-63
Shuttle valve	2-64
Steer cut-out valve, 4 wheel drive	2-65

Section 3. - Electrical

Boom electrical, non-stowing platform	3-2
Boom electrical, self-stowing platform	3-5
Turntable electrical, Cummins 3.3	3-7
Junction wiring box	3-13
Wiring box, Cummins 3.3	3-17
Wiring box panel	3-23
Junction wiring box panel	3-24
Safety interlock	3-26
Upper control box, non-stowing platform	3-27
Upper control box, self-stowing platform	3-31
Platform foot switch, non-stowing platform	3-35
Platform foot switch, self-stowing platform	3-36
Boom calibration switch	3-37
Boom lift switch	3-38
Boom speed switch	3-39
Drive speed switch	3-40
Extend cut-out switch	3-41
Controller, drive/steer	3-42
Controller, extend/retract	3-44
Controller, lift/swing	3-46
Controller, jib elevation	3-48
GFCI 110 volt power, non-stowing platform	3-50
GFCI 110 volt power, self-stowing platform	3-51

Table of contents

Section 4. - Factory installed options

AC generator mounting	4-2
AC generator	4-5
Air line to platform	4-6
Beacon, dual amber	4-8
Engine block heater	4-9
Headlights and tail lights	4-10
Hydraulic warm-up	4-13
Isolation valve	4-14
Motion alarm, drive	4-15
Platform bumpgard system	4-16
Sandblast kit	4-19
Tow package	4-20
Upper control box cover	4-22
Upper control box lights	4-23
Work lights	4-24

To order service or repair parts

When placing an order for service or repair parts, please have the following information available for your machine.

- ✓ Machine model number
- ✓ Machine serial number
- ✓ UpRight part number
- ✓ Description of part
- ✓ Quantity of parts required
- ✓ Your purchase order number
- ✓ Address for order to "Ship To"
- ✓ Your desired shipment method

The parts order form on the following page may be mailed or faxed to the attention of Parts Worldwide at the following location:

UpRight Powered Access HQ
Vigo Centre
Birtley Road
Washington
Tyne & Wear
NE389DA

Tel: +44 (0) 1952 607 677
Fax: +44 (0) 1952 607 678

Attention: Parts Department

For your convenience, our electronic on-line ordering system is available at the following Internet location:

<http://www.upright.com>

ANSI and OSHA compliance

All owners and users of the aerial platform must read, understand, and comply with all applicable regulations. Ultimate compliance to OSHA regulations is the responsibility of the user and their employer.

ANSI publications clearly identify the responsibilities of all personnel who may be involved with the aerial platform. A reprint of the "Manual of Responsibilities for Dealers, Owners, Users, Operators, Lessors and Lessees of ANSI/SIA A92.5-1992 Boom-Supported Elevating Work Platforms" is available from UpRight dealers or from the factory upon request.

Copies are also available from:

Scaffold Industry Association
20335 Ventura Blvd. Suite 310
Woodland Hills, CA 91364-2471 USA

Manuals

Manuals are available from UpRight to support any of the machines that we produce.

The specific manuals for SB126J are as follows:

- ✓ Operator's Manual
UpRight part number - 0192278
- ✓ Repair Parts Manual
UpRight part number - 0192284
- ✓ ANSI Manual of Responsibilities
ANSI/SIA A92.5-1992

Record machine information here:

Model number

Serial number

Date of purchase

Purchased from

UpRight dealer or distributor

[illegible]

- ☐ Ship complete order only - do not backorder parts.
- ☐ Ship all available parts and supply information of disposition of backordered parts.
- ☐ Other instructions as specified _____

Chassis/turntable

item	part no	qty	description
1		1	Chassis - (consult factory)
2		1	Turntable - (consult factory)
3	0110756	1	Rotation bearing gear
4	5038703	1	Male 45° elbow
5	5560236	24	Capscrew 3/4-10 self locking
6	5560170	24	Washer 3/4 hard flat ASTM-F436
7	5560223	20	Capscrew 7/8-9 self locking
8	5560171	24	Washer 7/8 hard flat ASTM-F436
9	5560224	3	Nut 3/4-10 self locking
10	3040295	1	Connector
11	0100491	1	1/4 inch hydraulic hose
12	986299	16	Washer 3/8 medium flat
13	987119	16	Washer 3/8 medium lock
14	970469	16	Capscrew 3/8-16 x 1 inch long hex head grade 5
15	0111191-99	2	Access cover, chassis ends
16	0111192-99	1	Access cover, steer
17	0111193-99	1	Access cover, drive

Chassis/turntable

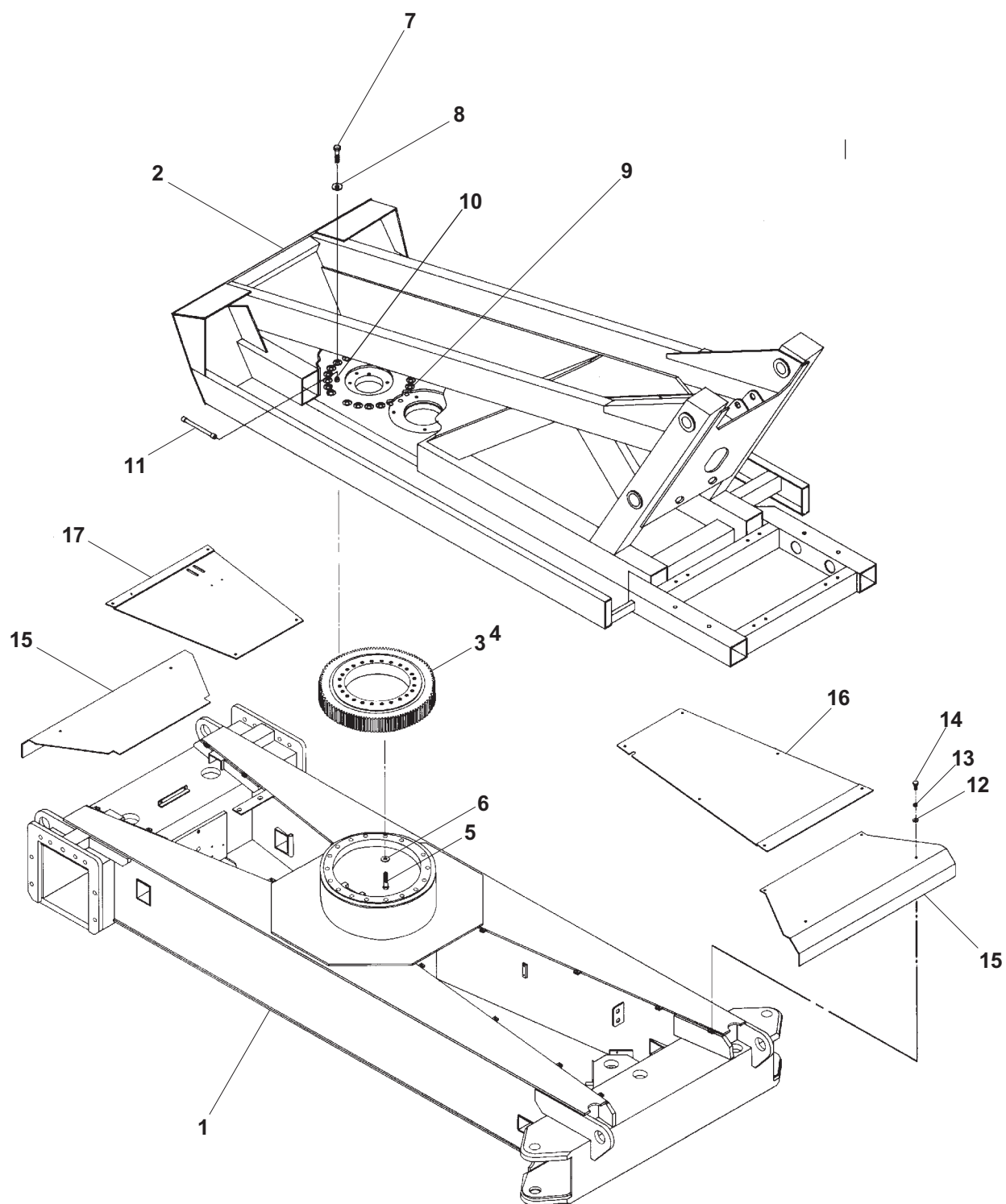

AW0110804

Extendable axle

item	part no	qty	description
1	0110283-99	2	Gear hub - (see page 1-61 for parts breakdown)
2	6030037-79	2	Drive motor with brake - (see page 2-26 for parts breakdown)
3	0190969	2	Flange, right hand
4	0190968	2	Flange, left hand
5	0190713-99	2	Hose carrier tube
6	0190709-99	1	Cylinder, axle extend - (see hydraulic section for parts breakdown)
7	0110261	1	Pin, axle extend cylinder base end
8	0110260	1	Pin, axle extend cylinder rod end
9	0080293	4	Slide pad
10	0070030	1	Slide pad shim, .030 inch thick
11	0072567	1	Slide pad shim, .063 inch thick
12	0090141	1	Slide pad shim, .090 inch thick
13	5065707	2	Straight thread adapter
14	5035305	2	Straight thread 90° elbow
15	5037005	1	Swivel nut 90° elbow
16	0191362	1	Axle tube, right hand
17	0191363	1	Axle tube, left hand
18	0110731	8	Stop bar
19	5035319	2	Straight thread 90° elbow
20	5035303	2	Straight thread 90° elbow
21	7110159	2	O-ring
22	5560245	4	Capscrew 5/8-11 x 1-1/2 inch long socket head
23	5560099	16	Capscrew special 5/8-11 self locking
24	987159	4	Washer 5/8 medium lock
25	5560169	12	Washer 5/8 hard flat ASTM-F436
26	0111362	1	Lock pin
27	5580002	1	Snapper pin
28	0110594	1	Pin lock retainer
29	970049	2	Capscrew 1/4-20 x 1 inch long hex head grade 5
30	984069	2	Nut 1/4-20 hex
31	5560683	12	Capscrew 3/8-16 x 5/8 inch long hex head grade 5
32	970219	2	Capscrew 5/16-18 x 1/2 inch long hex head grade 5
33	987109	2	Washer 5/16 medium lock
34	5560676	16	Capscrew 3/4-10 x 3-1/2 inch long hex head grade 8
35	5560170	32	Washer 3/4 hard flat ASTM-F436
36	5560035	16	Nut 3/4-10 self locking
37	971309	2	Capscrew 5/8-11 x 2 inch long hex head grade 5
38	5560169	2	Washer 5/8 hard flat ASTM-F436
39	5560036	2	Nut 5/8-11 self locking
40	0111303	1	Scraper pad, right hand axle
41	0111304	1	Scraper pad, left hand axle
42	5093030	1	Clamp
43	5037008	2	Swivel nut 90° elbow
44	5065715	2	Straight thread adapter
45	0190972-99	4	Pad
46	5093013	1	Clamp
47	970489	2	Capscrew 3/8-16 x 1-1/2 inch long hex head grade 5
48	5560033	2	Nut 3/8-16 self locking

F

E

D

C

B

A

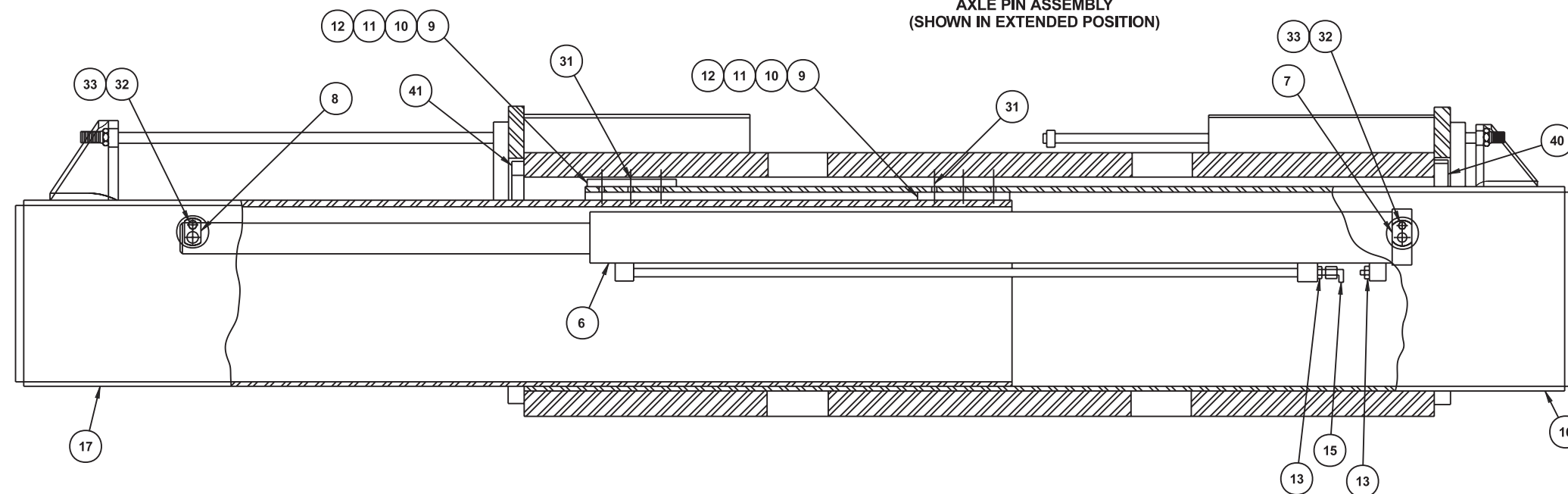
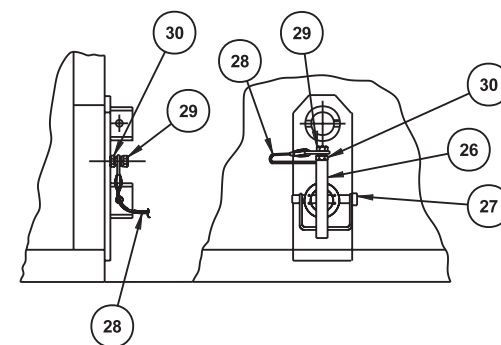
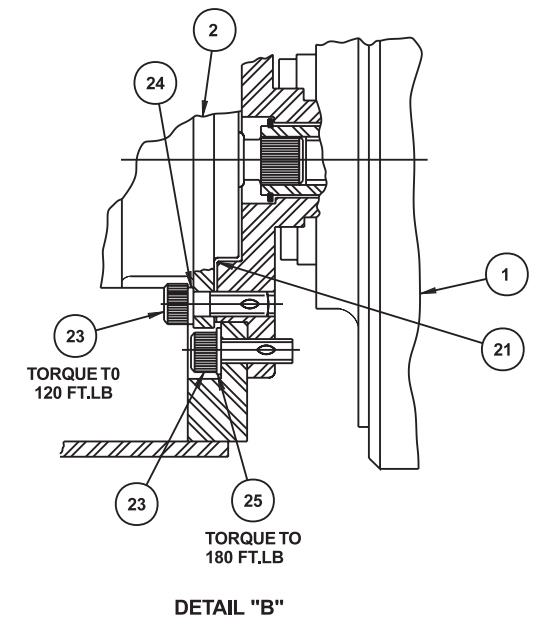
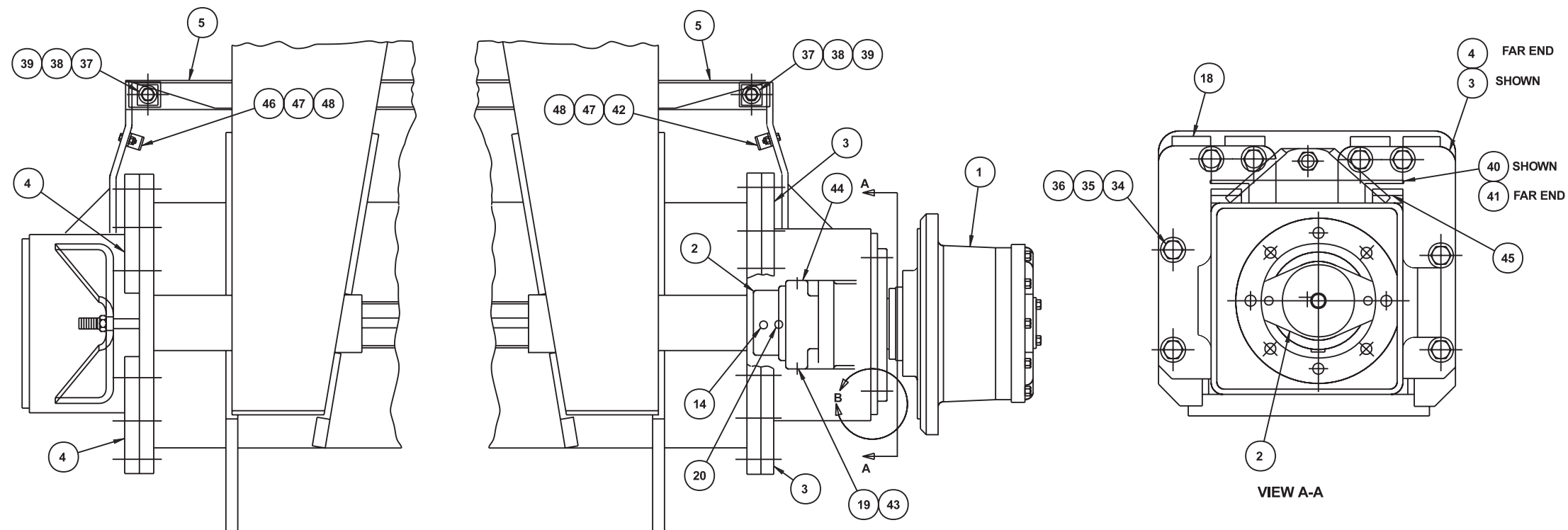

AW0190782

TITLE Extendable axle

UpRight

Page 1 - 5

Steering

item	part no	qty	description
1	0110283-99	2	Gear hub - (see page 1-59 for parts breakdown)
2	6030037-79	2	Drive motor with brake - (see page 2-26 for parts breakdown)
3	0191419-99	2	Yoke
4	0111135-99	1	Steering arm
5	0070007-99	1	Cylinder, steering - (see hydraulic section for parts breakdown)
6	0070442	2	Pin, master level cylinder base end
7	0110323	1	Pin, steering arm
8	0150094	2	Pin, tie rod
9	0110320	2	Lock pin
10	0070033-99	3	Pin lock
11	5560134	2	Capscrew 3/4-10 x 3-1/4 inch long hex head grade 8
12	2690005	2	Tie rod end
13	0190786-99	2	Tie rod
14	0190715	4	Pin
15	5070026	2	Cap, wheel service
16	5570001	2	Grease fitting, 1/8 NPT straight
17	0080348	2	Spacer, tie rod mounting
18	2690001	2	Bearing, self aligning
19	7110159	2	O-ring
20	5560099	12	Capscrew special 5/8-11 self locking
21	5560717	6	Machine bushing 3-1/4 inch OD x 2-1/4 inch ID x 10 gauge thick
22	5035319	4	Straight thread 90° elbow
23	5035303	24	Straight thread 90° elbow
24	5569854	6	Machine bushing 3-1/4 inch OD x 2-1/4 inch ID x 14 gauge thick
25	5065707	26	Straight thread adapter
26	5560232	4	Washer
27	5560241	4	Nut
28	2503620	4	Bearing
29	5560202	2	Tie rod hex jam nut for adjustable tie rod
30	5560245	4	Capscrew 5/8-11 x 1-1/2 inch long socket head
31	5560040	4	Nut 5/8-11 self locking
32	0190788	2	Thrust washer
33	0111675	4	Wheel stud wedge
34	2502416	2	Bearing
35	988229	4	Cotter pin 1/4 inch diameter x 2-1/2 inch long
36	5560152	4	Roll pin 5/16 inch diameter x 1-3/4 inch long
37	0111136	1	Bearing spacer
38	5560688	3	Machine bushing 2-1/4 OD x 1-1/2 inch ID x 14 gauge thick
39	984469	2	Nut 3/4-10 hex jam
40	987159	4	Washer 5/8 medium lock
41	5560169	12	Washer 5/8 hard flat ASTM-F436
42	970239	8	Capscrew 5/16-18 x 3/4 inch long hex head grade 5
43	987109	8	Washer 5/16 medium lock
44	986269	2	Washer 5/16 medium flat
45		1	Tires and wheels - (see page 1-63 for parts breakdown)
46	986619	2	Machine bushing 1-1/2 inch OD x 1 inch ID x 14 gauge thick
47	0090840	2	Thrust bearing
48	5037005	1	Swivel nut 90° elbow
49	984449	16	Nut 5/8-11 hex jam
50	5035305	2	Straight thread 90° elbow
51	0111674	4	Wheel stud

F

E

D

C

B

A

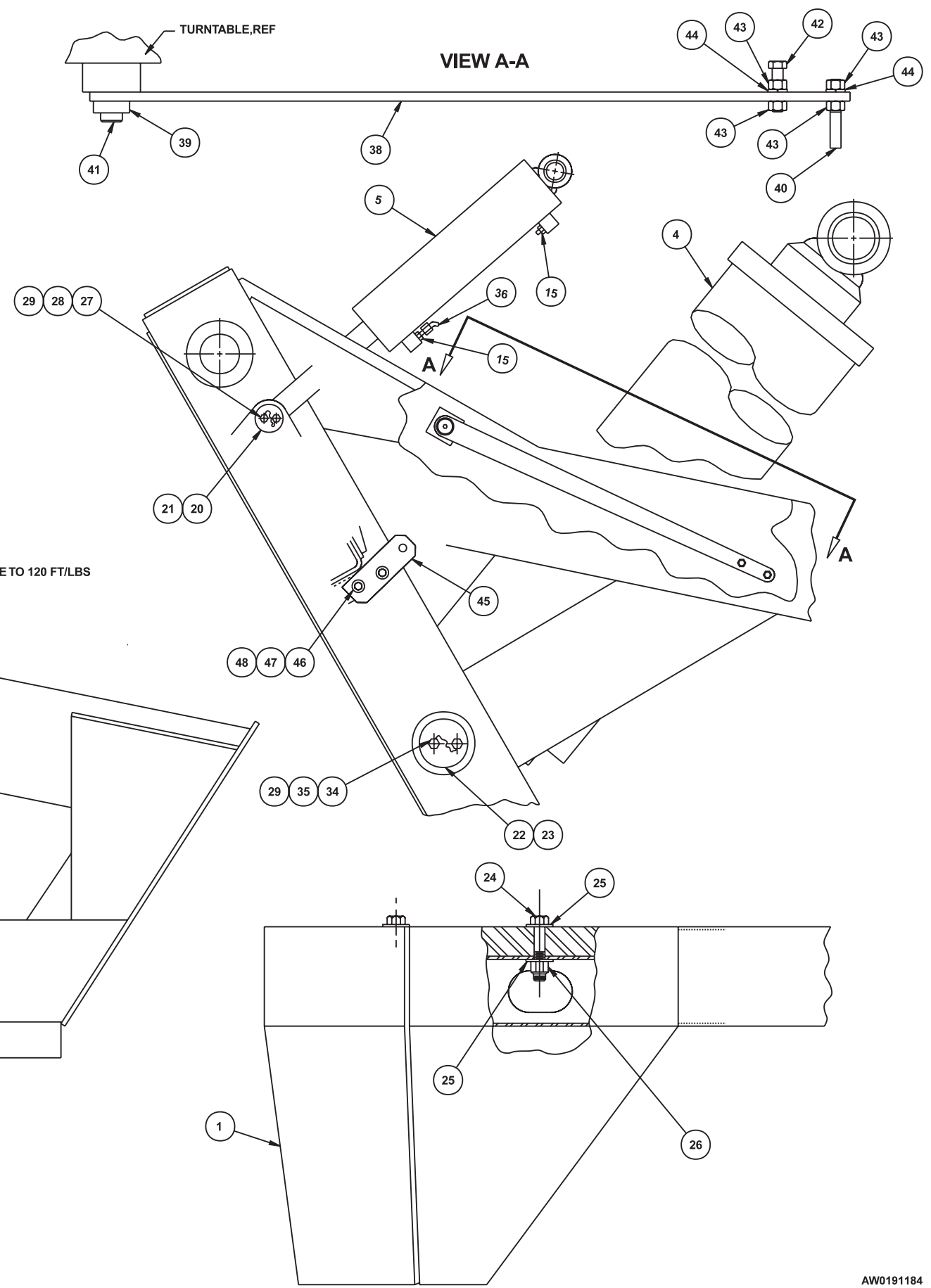
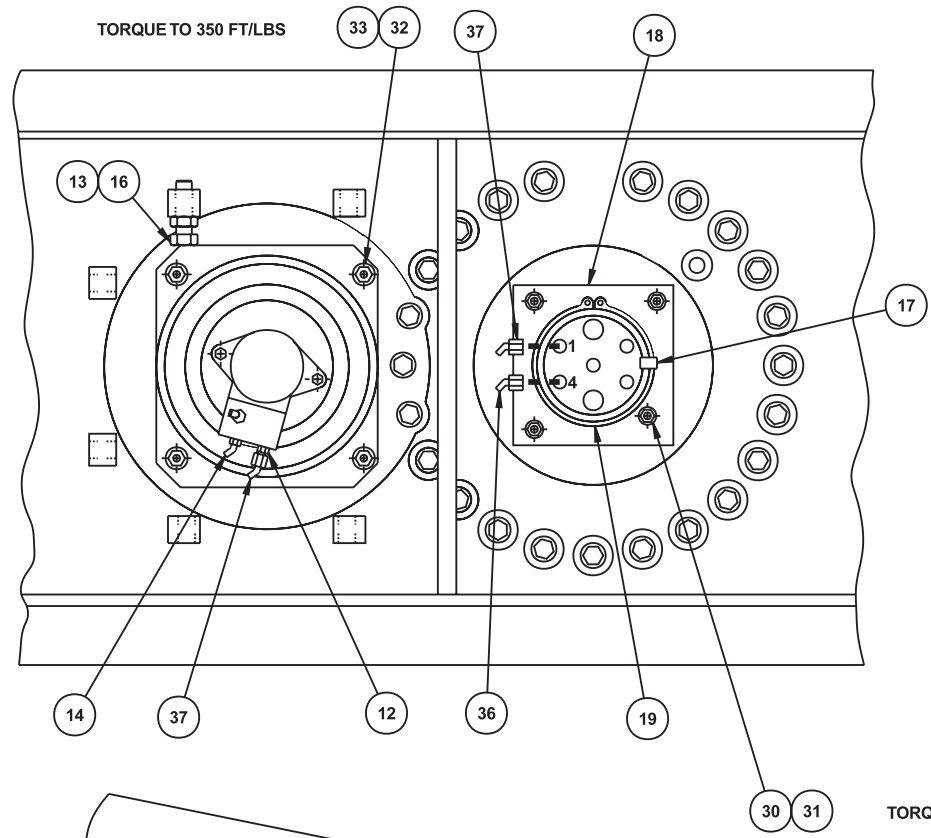

Lift and swing

item	part no	qty	description
1		1	Counterweight - (consult factory)
2	0191178	1	Centerpost and fittings - (see page 2-36 for parts breakdown)
3	0110837-99	1	Swing drive - (see page 1-13 for parts breakdown)
4	0190613	1	Lift cylinder - (see page 2-40 for parts breakdown)
5		1	Cylinder, master level - (see hydraulics section for parts breakdown)
6	0110942	1	Adjustment ring, Fairfield swing drive
7	7720302	1	Reducer bushing - (before 12-31-99)
8	7720201	1	Reducer bushing - (before 1-02-00)
9	5570008	1	Air vent - (included with item 3)
10	5065703	1	Straight thread adapter
11	5037003	1	Swivel nut 90° elbow
12	5065709	1	Straight thread adapter
13	984449	6	Nut 5/8-11 hex jam
14	5035706	1	Straight thread 45° elbow
15	5065705	2	Straight thread adapter
16	5560022	6	Adjustment bolt
17	0070472	1	Key
18	0070256-99	1	Adapter plate, centerpost
19	5590003	2	Retaining ring
20	0070033-99	1	Pin lock
21	0070442	1	Pin, master level cylinder base end
22	0110235-99	2	Pin lock
23	0190504	1	Pin
24	971379	4	Capscrew 5/8-11 x 3-3/4 inch long hex head grade 8
25	5560169	8	Washer 5/8 hard flat ASTM-F436
26	5560036	4	Nut 5/8-11 self locking
27	0070473	2	Capscrew 5/16-18 drilled head
28	987109	2	Washer 5/16 medium lock
29	9980012	1	.040 inch diameter stainless steel safety lockwire - (sold in one pound can)
30	5560051	4	Capscrew 5/8-11 self locking
31	987159	4	Washer 5/8 medium lock
32	5560100	4	Capscrew 3/4-10 self locking socket head
33	5560170	4	Washer 3/4 hard flat ASTM-F436
34	0110681	4	Capscrew 5/8-11 drilled head
35	987159	4	Washer 5/8 medium lock
36	5036903	2	Swivel nut 45° elbow
37	5036906	2	Swivel nut 45° elbow
38	0191065-99	1	Link, 60° indicator
39	5560678	1	Washer 5/8 medium flat
40	0191078	1	Rod, 60° indicator
41	5569875	1	Shoulder bolt 1/2-13 x 1-1/2 inch long
42	970489	1	Capscrew 3/8-16 x 1-1/2 inch long hex head grade 5
43	984109	4	Nut 3/8-16 hex
44	987119	2	Washer 3/8 medium lock
45	0191064-99	4	Mount plate
46	5560349	4	Capscrew 5/16-18 x 3-1/4 inch long hex head grade 5
47	5560031	4	Nut 5/16-18 self locking
48	986269	8	Washer 5/16 medium flat

Axle stop

item	part no	qty	description
1	0111270-99	2	Tray
2	970239	2	Capscrew 5/16-18 x 3/4 inch long hex head grade 5
3	986269	2	Washer 5/16 medium flat
4	984089	2	Nut 5/16 hex
5	0110926-99	2	Axle stop rod
6	5560035	4	Nut 3/4-10 self locking
7	984469	4	Nut 3/4-10 hex jam

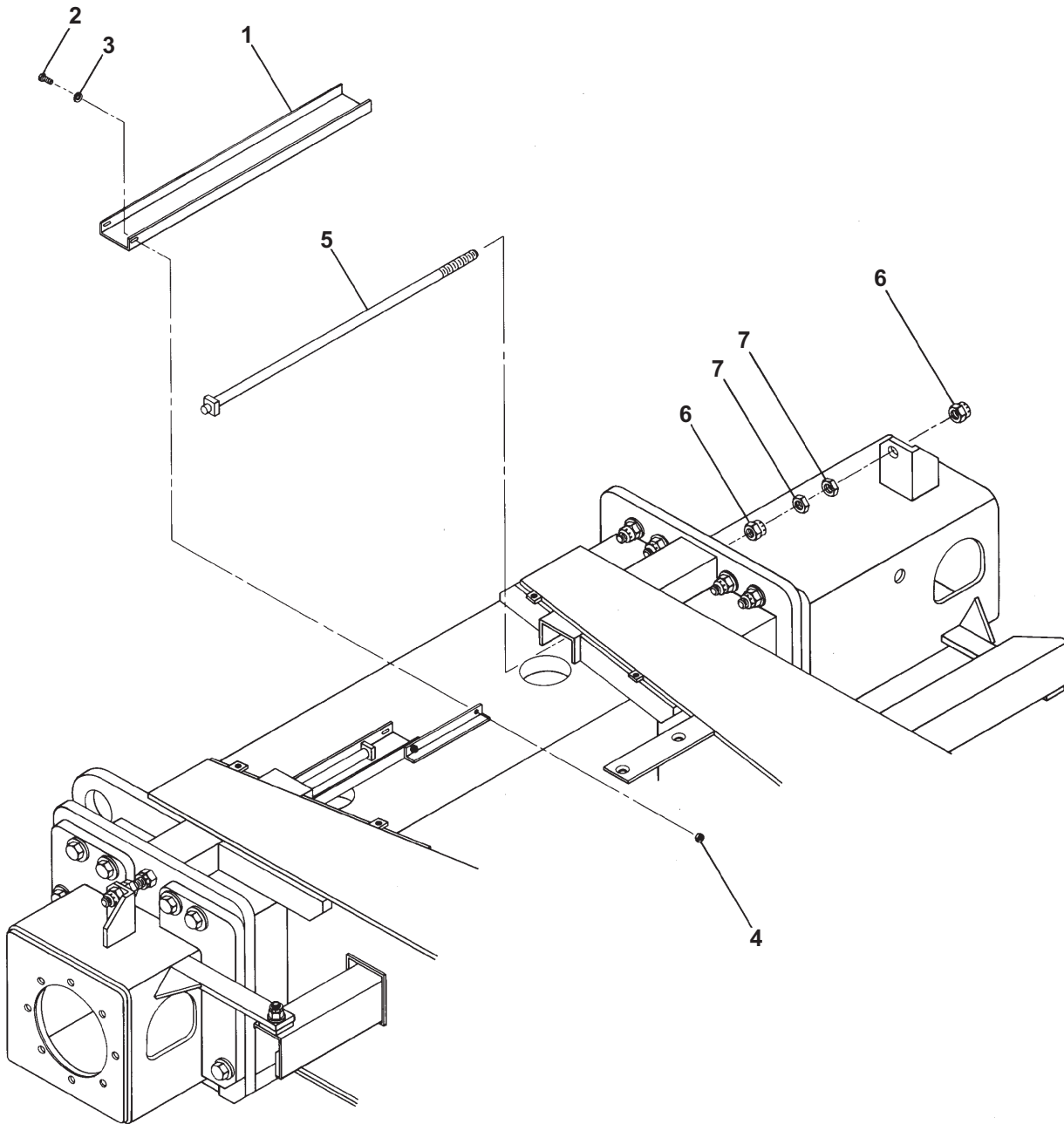

AW0111225

Swing drive

item	part no	qty	description
	0110837-99	1	Swing drive
1	0112233	1	Planetary swing drive with brake - (see page 1-61 for parts breakdown)
2	6030017-99	1	Motor, swing drive
	0071089	1	Seal repair kit, TRW motor
	8230073	1	Seal repair kit, White motor
3	6010216	1	Motion control valve, turntable swing - (see page 2-60 for parts breakdown)
4	0112272	1	Tube and fitting
5	0112418	2	Elbow 90°
6	0112421	2	Capscrew 1/2-13 x 1-1/4 inch long socket head
7	0112422	2	Washer 1/2 split ring lock
8	0112423	4	Capscrew 5/16-18 x 3-1/2 inch long hex head grade 5
9	0112424	4	Washer 5/16 medium lock plated
10	7190005	1	Gasket, swing drive motor

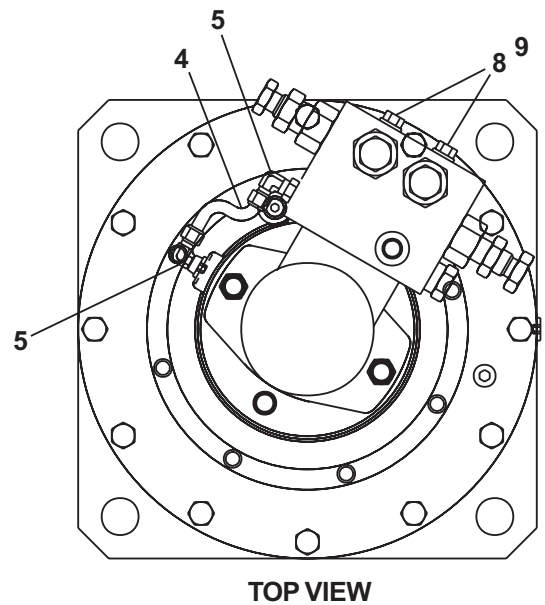
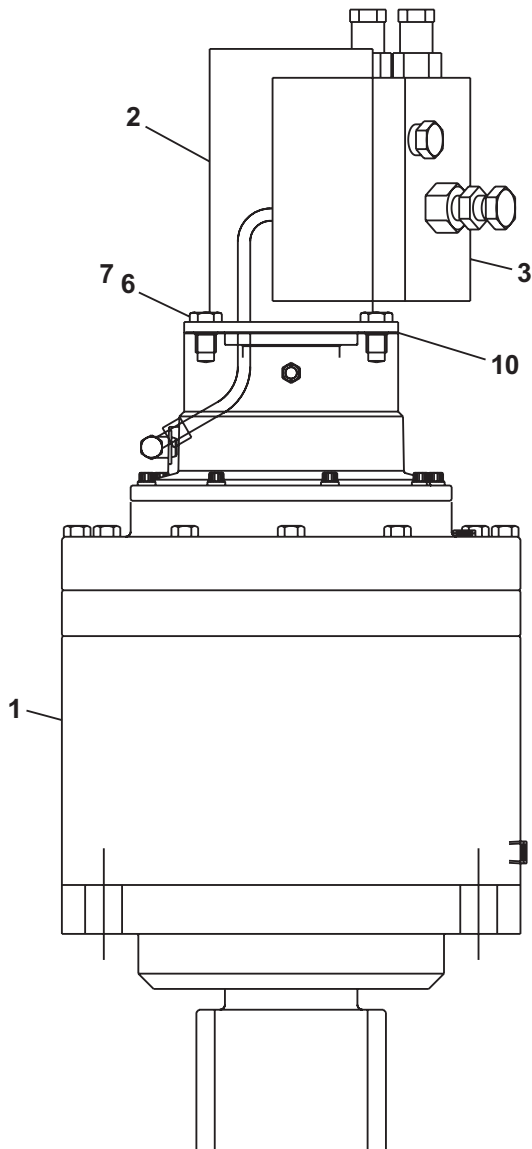

AW0110837

Fuel tank

item	part no	qty	description
1	0080030-99	1	Fuel tank, 40 gallon capacity - (includes cap and fuel gauge)
	9940001	1	Replacement cap, fuel tank
2	0070483	1	Fuel gauge - (includes gauge lens)
	8180014	1	Replacement gauge lens
3	7714202	1	Pipe plug 1/4 NPT square head
4	0071940-99	2	Fuel tank strap
5	0191002	2	Threaded rod
6	5560033	2	Nut 3/8-16 self locking
7	970049	4	Capscrew 1/4-20 x 1 inch long hex head grade 5
8	5560004	4	Nut 1/4-20 self locking

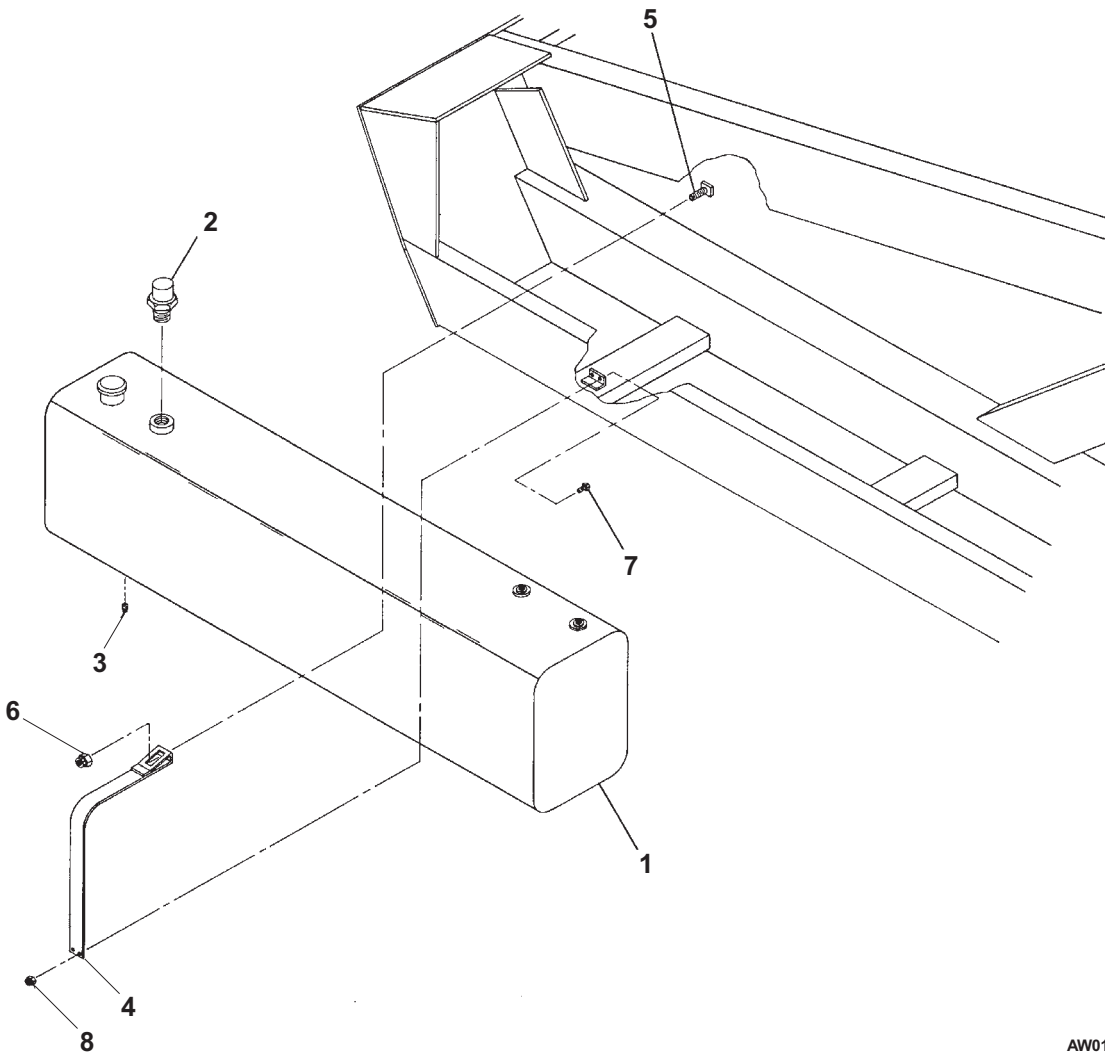

AW0170798

Hydraulic oil reservoir mounting

item	part no	qty	description
1	0190795	1	Hydraulic reservoir mounting, metal cowling
2	970479	4	Capscrew 3/8-16 x 1-1/4 inch long hex head grade 5
3	986299	8	Washer 3/8 medium flat
4	5560033	4	Nut 3/8-16 self locking
5	0191756	1	Hydraulic reservoir mounting, plastic cowling
6	0110356	2	Mount strap, hydraulic oil reservoir
7	970029	4	Capscrew 1/4-20 x 3/4 inch long hex head grade 5
8	5560004	4	Nut 1/4-20 self locking
9	970529	2	Capscrew 3/8-16 x 2-1/2 inch long hex head grade 5
10	5560033	2	Nut 3/8-16 self locking

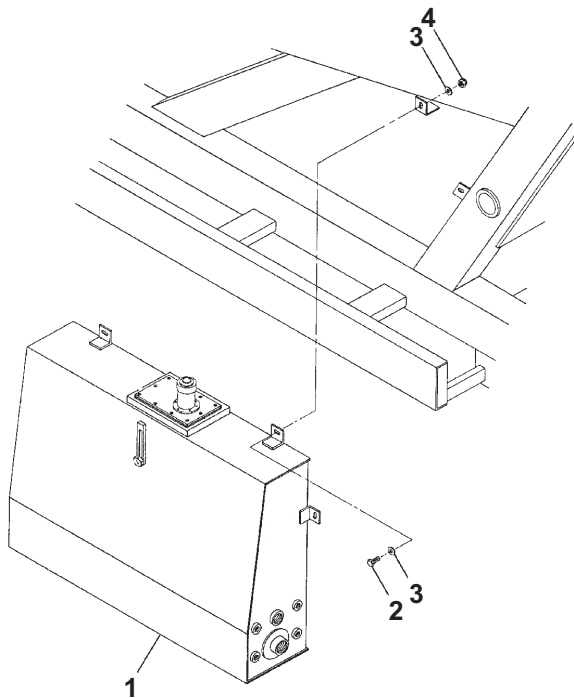

Reservoir mounting, metal cowling

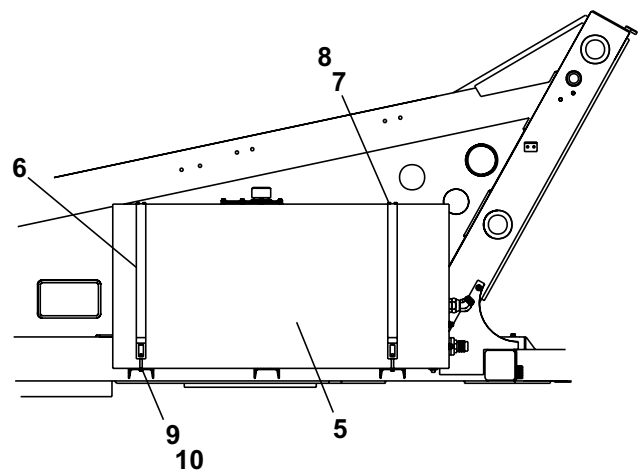

Reservoir mounting, plastic cowling

AWM00228

Booms, base end

item	part no	qty	description
1		1	Booms and hose carrier - (see page 1-19 for parts breakdown)
2	0190504	1	Pin
3	0190506	1	Pin
4	0080028	1	Pin, master level cylinder rod end
5	0110235-99	4	Pin lock
6	0070033-99	1	Pin lock
7	9980012	1	.040 inch diameter stainless steel safety lockwire - (sold in one pound can)
8	0070473	2	Capscrew 5/16-18 drilled head
9	987109	2	Washer 5/16 medium lock
10	0110681	8	Capscrew 5/8-11 drilled head
11	987159	8	Washer 5/8 medium lock
12	970989	2	Capscrew 1/2-13 x 3-1/2 inch long hex head grade 5
13	5560039	2	Nut 1/2-13 self locking
14	0191676	1	Boom angle sensor
15	0190704-99	1	Bracket
16	970449	6	Capscrew 3/8-16 x 3/4 inch long hex head grade 5
17	986299	22	Washer 3/8 medium flat
18	987119	22	Washer 3/8 medium lock
19	970429	16	Capscrew 3/8-16 x 1/2 inch long hex head grade 5
20	0090318	1	Battery wire
21	5093012	8	Clamp
22	5093002	2	Clamp
23	5093010	1	Clamp
24	5093014	3	Clamp
25	5093027	2	Clamp
26	5093008	1	Clamp

F

E

D

C

B

A

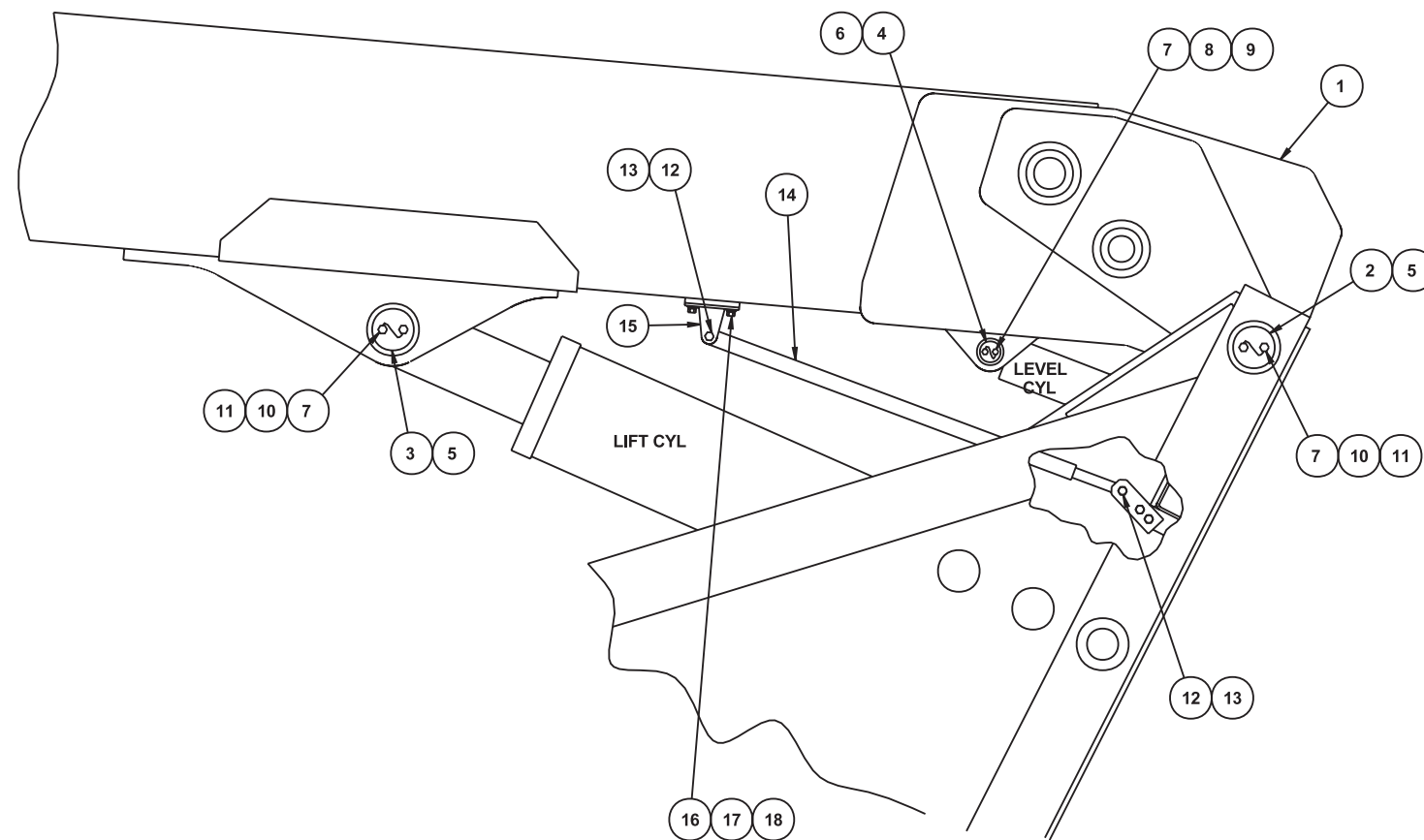
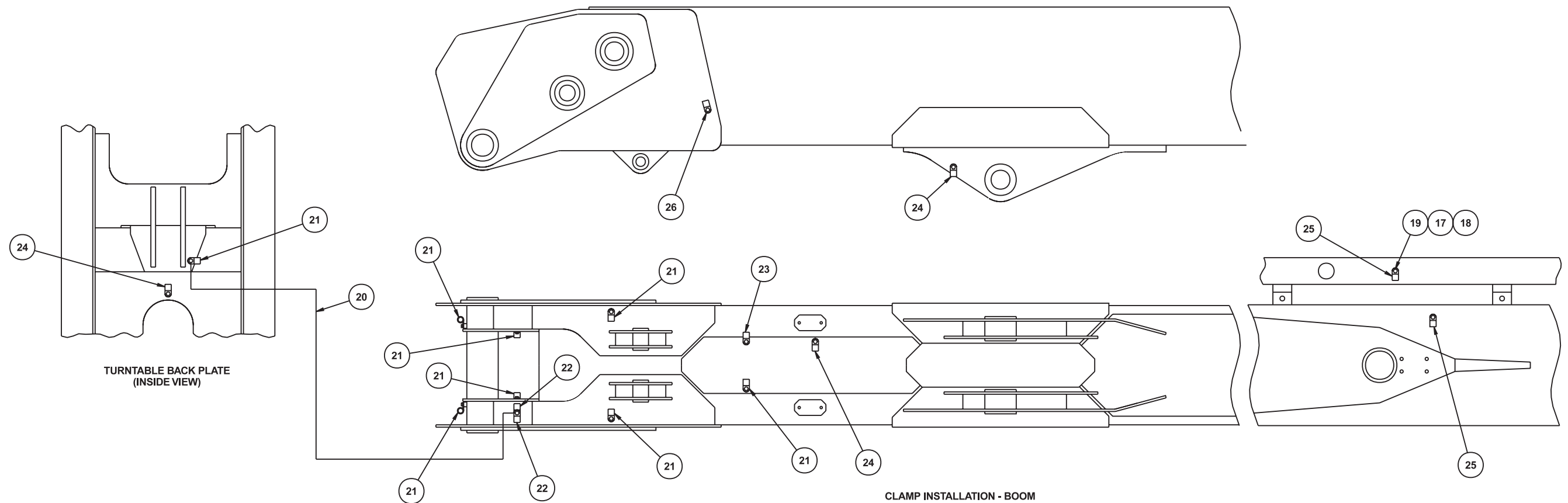

AW0191079

TITLE Booms, base end

UpRight

Page 1 - 17

F
E
D
C
B
A

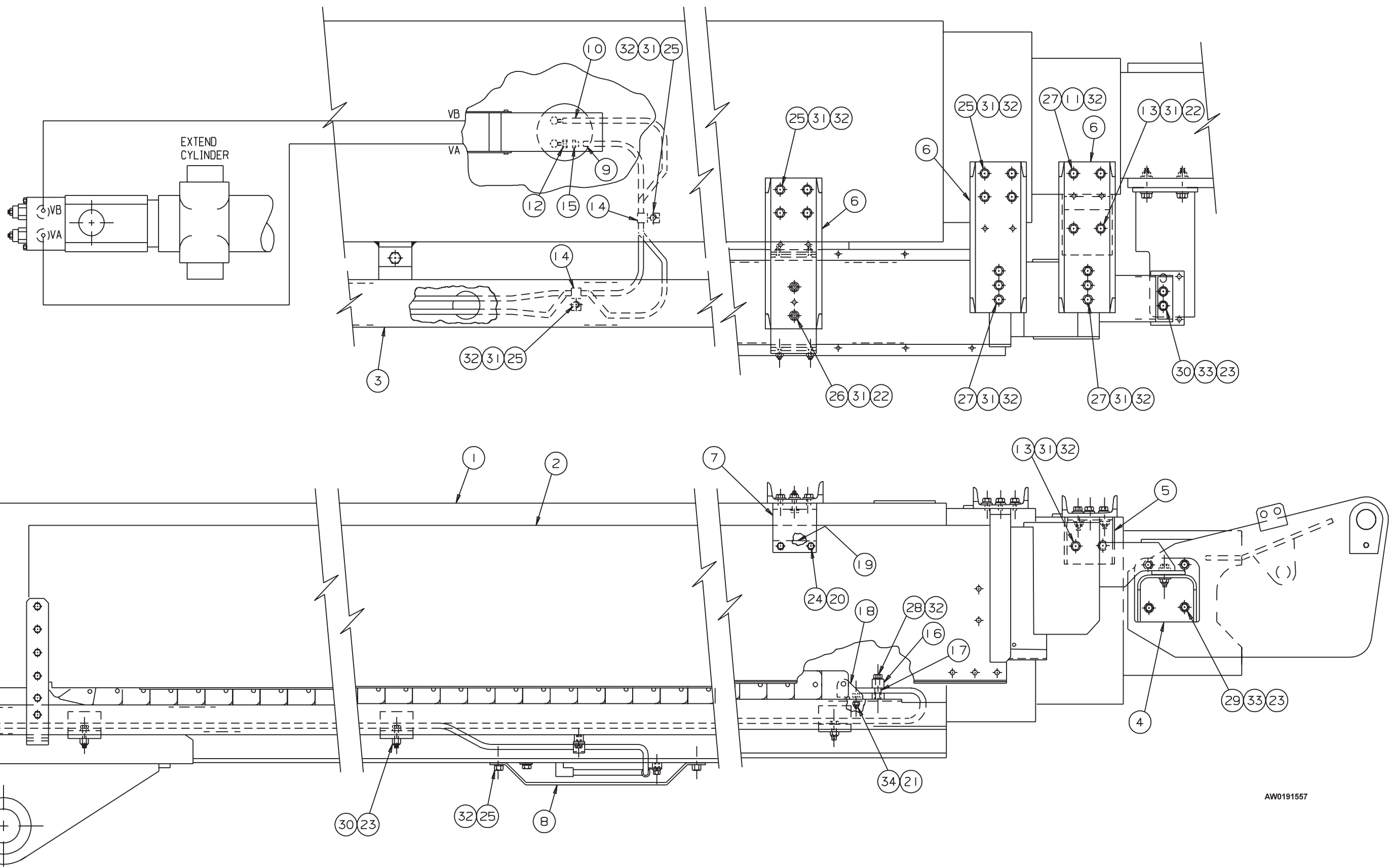

AW0191557

Booms and hose carrier

item	part no	qty	description
	0191561	1	Booms and hose carrier, non-stowing platform
	0191557	1	Booms and hose carrier, self-stowing platform
1	0191554	1	Booms - (see page 1-21 for parts breakdown)
2	0191081	1	Hose carrier - (see page 1-36 for parts breakdown)
3	0190737-99	1	Support tube
4	0191090-99	1	Tube bracket
5	0190626-99	1	Bracket
6	0190624-99	3	Channel
7	0190657-99	1	Bracket
8	0190976-99	1	Cover
9	0190966	1	3/8 inch hydraulic hose
10	0190967	1	1/2 inch hydraulic hose
11	5560126	2	Threaded insert 3/8-16 thread
12	5063906	1	Fitting nut
13	970479	4	Capscrew 3/8-16 x 1-1/4 inch long hex head grade 5
14	5093009	2	Clamp
15	5064003	1	Tube end reducer
16	0110590-99	1	Tube clamp, upper
17	0150586-99	2	Spacer
18	0190736-99	1	End bracket
19	0101371	2	Slide pad
20	5560004	4	Nut 1/4-20 self locking
21	5560031	2	Nut 5/16-18 self locking
22	5560033	4	Nut 3/8-16 self locking
23	5560039	16	Nut 1/2-13 self locking
24	5560331	4	Capscrew 1/4-20 x 1 inch long socket flat head
25	970426	13	Capscrew 3/8-16 x 7/8 inch long hex head grade 5
26	970489	2	Capscrew 3/8-16 x 1-1/2 inch long hex head grade 5
27	970469	8	Capscrew 3/8-16 x 1 inch long hex head grade 5
28	970509	2	Capscrew 3/8-16 x 2 inch long hex head grade 5
29	970939	4	Capscrew 1/2-13 x 2-1/4 inch long hex head grade 5
30	970919	12	Capscrew 1/2-13 x 1-3/4 inch long hex head grade 5
31	986299	28	Washer 3/8 medium flat
32	987119	27	Washer 3/8 medium lock
33	5560168	10	Washer 1/2 hard flat ASTM-F436
34	970239	2	Capscrew 5/16-18 x 3/4 inch long hex head grade 5

Booms

item	part no	qty	description
	0191554	1	Booms, complete
1	0191073-99	1	Tip boom
2	0190424-99	1	Outer intermediate boom
3	0190590-99	1	Inner intermediate boom
4	0191550-99	1	Base boom
5	0190483	2	Wire rope, retract
6	0190449	2	Wire rope, inner retract
7	0190448	2	Wire rope, inner extend
8	0190762	1	Extension cylinder - (see page 1-33 for parts breakdown)
9	0180901	1	Jib boom lift cylinder - (see hydraulics section for parts breakdown)
10	0190495-99	1	Wiffle, inner extend
11	0190479-99	2	Wiffle, outer
12	0190470-99	1	Support, inner retract wiffle
13	0190471-99	1	Wiffle, inner retract
14	5560168	12	Washer 1/2 hard flat ASTM-F436
15	0070438	1	Pin, extend sheave
16	0070033-99	9	Pin lock
17	9920014	2	Plastic track link
18	2500035	3	Bearing
19	0071494	2	Pin, steering arm
20	0110547	1	Conduit
21	0190631	1	Slide pad
22	0191003	1	Boom speed switch - (see page 3-39 for parts breakdown)
23	3040187	2	Connector
24	5065709	4	Straight thread adapter
25	0190979	1	Extend manifold
26	5037006	2	Swivel nut 90° elbow
27	3040262	2	Conduit coupler 1/2 inch
28	5074403	2	Bulkhead locknut
29	5034502	2	Bulkhead straight thread 90° elbow
30	0181221	1	Jib boom, non-stowing platform - (see page 1-29 for parts breakdown)
	0191093	1	Jib boom, self-stowing platform - (see page 1-31 for parts breakdown)
31	0070440	4	Link pin
32	0180680-99	1	Pin guard
33	0080293	17	Slide pad
34	0080294	2	Slide pad
35	0190767	1	Slide pad
36	0110703	2	Slide pad
37	0190618-99	1	Tube
38	0090141	30	Slide pad shim, .090 inch thick
39	0070030	6	Slide pad shim, .030 inch thick
40	0070043	2	Slide pad shim, .030 inch thick
41	0073343	2	Slide pad shim, .090 inch thick
42	0110707	4	Slide pad shim, .090 inch thick
43	0110706	4	Slide pad shim, .030 inch thick
44	0111005-99	4	Spacer
45	0190849-99	2	Wire rope anchor
46	0190417-99	2	Lower retract cable anchor
47	0190418-99	2	Lower retract cable guide
48	0110670-99	1	Pin, cable retainer
49	0190404-99	2	Sheave cage
50	0111701-99	2	Sheave, extend cable
			Parts list continued on next page

Booms

item	part no	qty	description
51	0190494-99	2	Cable guide
52	0060089	2	Slide pad
53	2502028	2	Bearing
54	2502032	1	Bearing
55	0070639	6	Slide pad
56	0110671	1	Pin, retract sheave
57	0111317-99	1	Cable retainer
58	0110701-99	4	Slide pad spacer
59	0110190	2	Pin, cylinder anchor
60	0110191-99	2	Cylinder anchor
61	0190768-99	2	Spacer
62	5569851	1	Machine bushing 3-3/4 inch OD x 2-1/4 inch ID x 10 gauge thick
63	0190764	1	Pin
64	0190570-99	1	Extension cylinder bracket
65	0190769	4	Slide pad
66	0190595-99	2	Bracket
67	0190858-99	2	Sheave
68	2500044	2	Bearing
69	0080023-99	1	Pin lock
70	2580010	4	Thrust washer
71	0190773-99	2	Spacer, short
72	0190772-99	2	Spacer, long
73	0110702-99	2	Slide pad spacer
74	0110696	3	Slide pad
75	0110700-99	2	Pad plate
76	0070484-99	2	Spacer
77	0072682	3	Slide pad
78	0072681-99	3	Slide pad mount
79	0190591-99	6	Spacer
80	0072683	4	Slide pad spacer, 1/4 inch thick
81	0090138-99	2	Slide pad spacer
82	5560688	5	Machine bushing 2-1/4 OD x 1-1/2 inch ID x 14 gauge thick
83	0190416-99	2	Sheave
84	0190770-99	1	Pad plate
85	0110695	1	Slide pad
86	0110699-99	1	Pad plate
87	0070473	24	Capscrew 5/16-18 drilled head
88	5530015	14	Washer 1-1/2 inch curved spring
89	5530008	24	Washer 7/8 inch curved spring
90	5530014	14	Washer 1 inch curved spring
91	5560033	57	Nut 3/8-16 self locking
92	5560031	24	Nut 5/16-18 self locking
93	5560004	10	Nut 1/4-20 self locking
94	5560039	13	Nut 1/2-13 self locking
95	9980012	1	.040 inch diameter stainless steel safety lockwire - (sold in one pound can)
96	5560154	14	Capscrew 1/2-13 x 1-3/4 inch long hex head grade 8
97	986299	65	Washer 3/8 medium flat
98	987119	123	Washer 3/8 medium lock
99	5560679	48	Capscrew 3/8-16 x 5/8 inch long socket flat head
100	970469	39	Capscrew 3/8-16 x 1 inch long hex head grade 5
			Parts list continued on next page

Booms

item	part no	qty	description
101	972449	27	Capscrew 3/8-16 x 3/4 inch long socket flat head
102	5560681	2	Capscrew 3/8-16 x 2-1/4 inch long socket flat head
103	970489	27	Capscrew 3/8-16 x 1-1/2 inch long hex head grade 5
104	5560644	23	Capscrew 3/8-16 x 1-1/4 inch long socket flat head
105	5560680	8	Capscrew 3/8-16 x 1-3/4 inch long socket flat head
106	978409	14	Capscrew 3/8-16 x 1-1/2 inch long socket flat head
107	970449	26	Capscrew 3/8-16 x 3/4 inch long hex head grade 5
108	5560683	10	Capscrew 3/8-16 x 5/8 inch long hex head grade 5
109	970509	12	Capscrew 3/8-16 x 2 inch long hex head grade 5
110	5560243	18	Capscrew 3/8-16 x 1/2 inch long button head
111	970479	16	Capscrew 3/8-16 x 1-1/4 inch long hex head grade 5
112	972539	4	Capscrew 3/8-16 x 2-3/4 inch long socket flat head
113	970269	6	Capscrew 5/16-18 x 1-1/4 inch long hex head grade 5
114	986269	12	Washer 5/16 medium flat
115	970259	6	Capscrew 5/16-18 x 1 inch long hex head grade 5
116	970239	10	Capscrew 5/16-18 x 3/4 inch long hex head grade 5
117	987109	18	Washer 5/16 medium lock
118	5560331	4	Capscrew 1/4-20 x 1 inch long socket flat head
119	970426	7	Capscrew 3/8-16 x 7/8 inch long hex head grade 5
120	5560242	8	Capscrew 1/2-13 x 1 inch long self locking
121	987139	4	Washer 1/2 medium lock
122	5560349	4	Capscrew 5/16-18 x 3-1/4 inch long hex head grade 5
123	986359	9	Washer 1/2 medium flat
124	970909	4	Capscrew 1/2-13 x 1-1/2 inch long hex head grade 5
125	5560171	2	Washer 7/8 hard flat ASTM-F436
126	5560232	2	Washer 1-1/2 inch hard flat ASTM-F436
127	5560172	2	Washer 1 inch medium flat
128	5560685	4	Nut 7/8-9 hex jam
129	5569870	2	Nut 1-1/2-6 hex jam
130	6679871	2	Nut 1-8 hex jam
131	984239	2	Nut 1-8 hex
132	5569872	2	Nut 1-1/2-6 hex
133	5560256	4	Thrust washer
134	5560254	2	Thrust washer
135	0191518-99	2	Spacer
136	5560230	4	Nut 5/8-11 hex jam - drilled
137	5560231	4	Capscrew 5/8-11 x 1-3/4 inch long button head
138	988179	2	Cotter pin 1/8 inch diameter x 1 inch long
139	5560252	2	Machine bushing 2-1/4 inch OD x 1-1/4 inch ID x 14 gauge thick
140	5560688	1	Machine bushing 2-1/2 OD x 1-1/2 inch ID x 14 gauge thick
141	5560233	4	Spherical washer 7/8 inch
142	5560234	2	Spherical washer 1 inch
143	5560235	2	Spherical washer 1-1/2 inch
144	984229	4	Nut 7/8-9 hex
145	0190853	2	1/2 inch hydraulic hose
146	5560649	6	Machine screw #10-24 x 1 inch long truss head
147	986009	6	Washer #10 medium flat
148	984049	6	Nut #10-24 hex
149	0190813	1	Extend cut-out switch - (see page 3-41 for parts breakdown)
150	0071216-99	2	Guard, boom switch
			Parts list continued on next page

Booms

item	part no	qty	description
151	2500046	2	Bearing
152	5560146	2	Anchor bolt
153	0190854-99	2	Washer retainer 3 inch
154	0190855-99	2	Washer retainer 2 inch
155	0190856-99	2	Washer retainer 1-3/4 inch
156	0090134	1	Pin
157	0191023	2	Track guide
158	0190876	1	Cam valve - (see page 2-34 for parts breakdown)
159	0190655-99	1	Cover
160	5510004	2	Rubber door latch
161	984029	10	Nut #8-32 hex
162	987079	10	Washer #8 medium lock
163	970029	5	Capscrew 1/4-20 x 3/4 inch long hex head grade 5
164	5569843	10	Machine screw #8-32 x 1/2 inch long truss head
165	0190905-99	1	Cable guide
166	5560126	22	Threaded insert 3/8-16 thread
167	0190980	2	Pin
168	5093004	2	Clamp
169	970429	2	Capscrew 3/8-16 x 1/2 inch long hex head grade 5
170	0191054	1	Slide pad
171	984069	2	Nut 1/4-20 hex
172	0191677	1	Length transducer - (see page 1-52 for parts breakdown)
173	970479	4	Capscrew 3/8-16 x 1-1/4 inch long hex head grade 5
174	0241160	2	Wire rope crimp sleeve
175	5560251	1	Eye bolt 1/4-20
176	0191620	1	Slide pad shim, .030 inch thick
177	0191621	2	Slide pad shim, .063 inch thick
178	5560015	28	Thread insert 3/8-16
179	2504857	1	Bearing
180	9920020	94	Plastic track link
181	970939	4	Capscrew 1/2-13 x 2-1/4 inch long hex head grade 5
182	5560053	4	Nut 1/2-13 hex jam
183	0191229-99	1	Spacer
184	0191230	1	Slide pad
185	0191231	1	Slide pad shim, .090 inch thick
186	0191172	2	Switch bracket
187	0070132	1	Pin lock
188	0180612	2	Pin
189	0150685	2	Pin
190	0020267	2	3/8 inch hydraulic hose
191	5036905	2	Swivel nut 45° elbow
192	0181264	1	Pin
193	0090444-99	2	Slide pad spacer
194	0073111	2	Slide pad spacer, 1/8 inch thick
195	0072680	4	Slide pad shim
196	0070485-99	2	Slide pad spacer
197	0072567	6	Slide pad shim, .063 inch thick
198	0073342	2	Slide pad shim, .063 inch thick
199	5560244	12	Nut T-weld

F

E

D

C

B

A

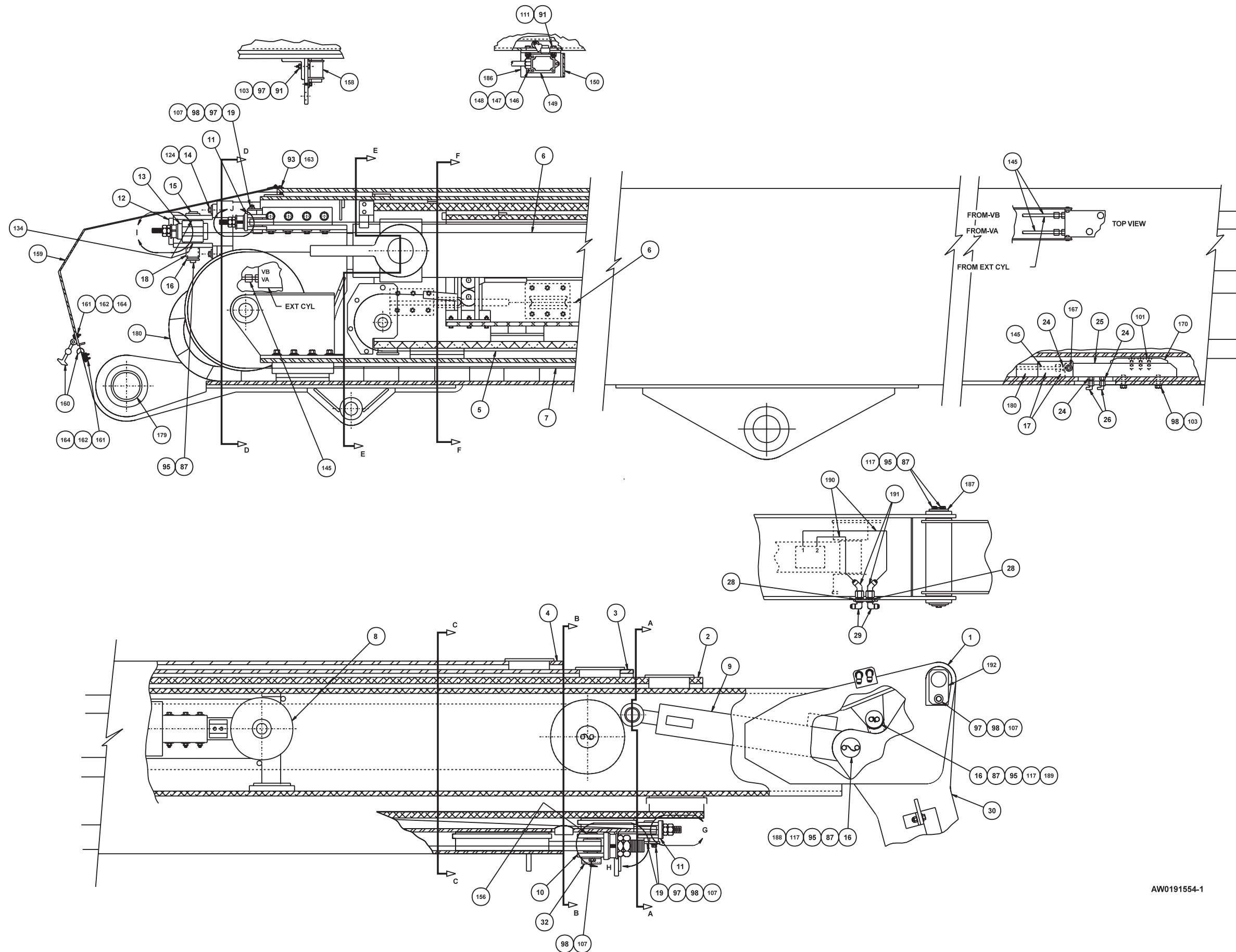

AW0191554-1

TITLE Booms
sheet 1

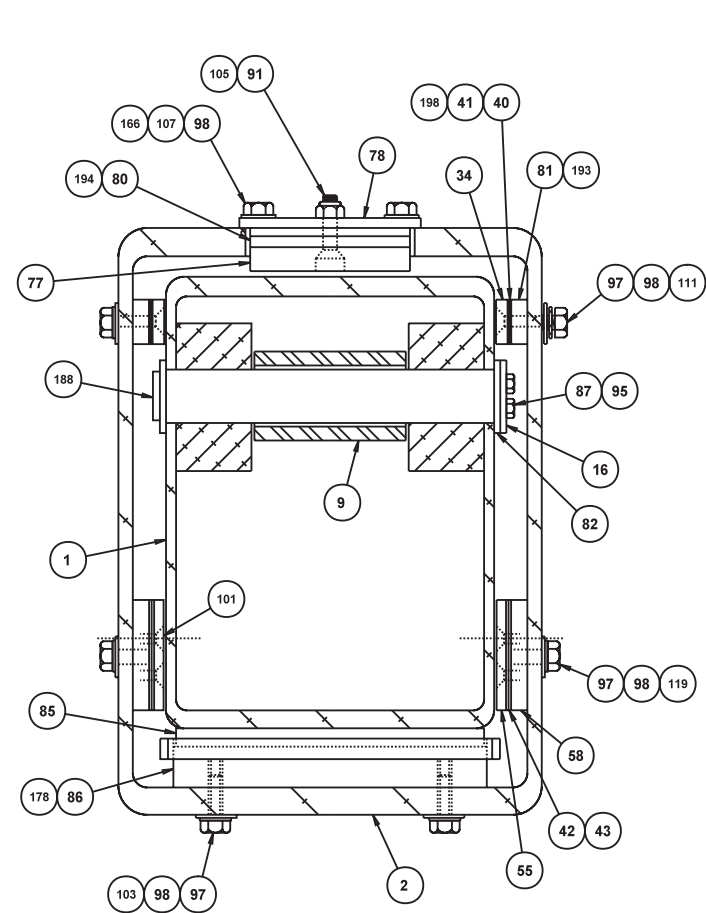

SECTION A-A

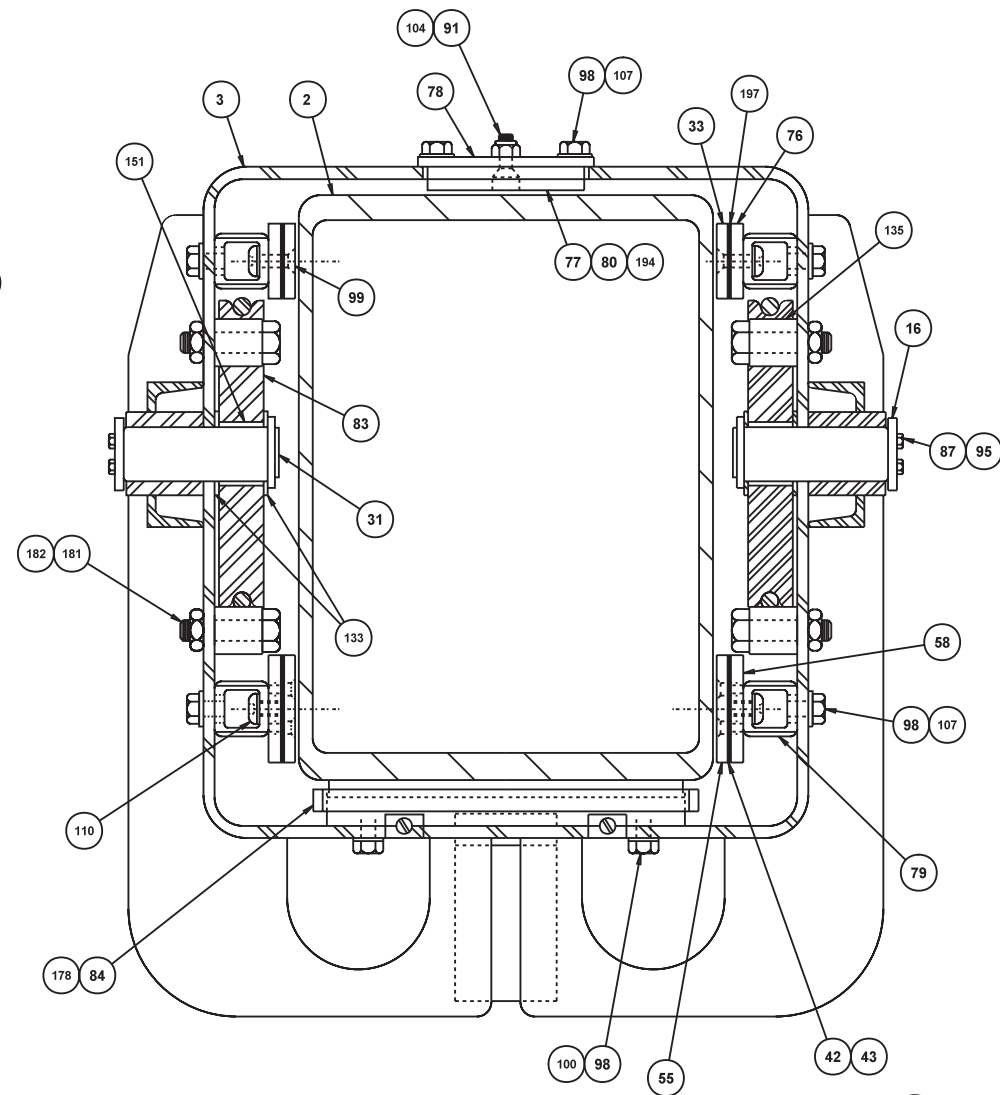

SECTION B-B

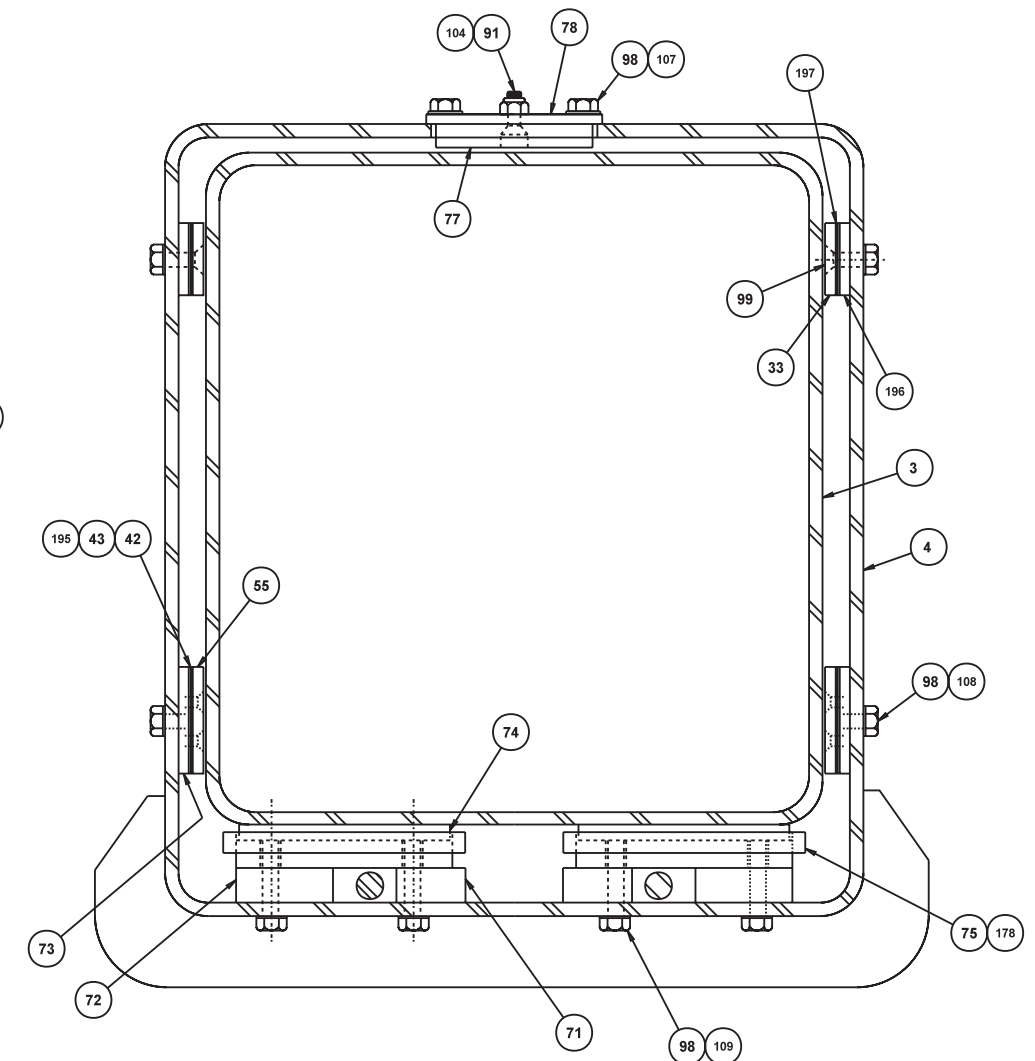

SECTION C-C

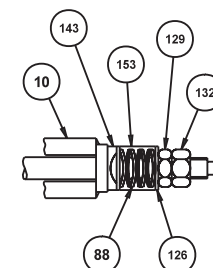
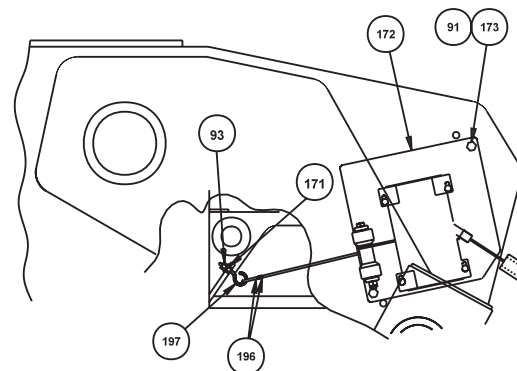
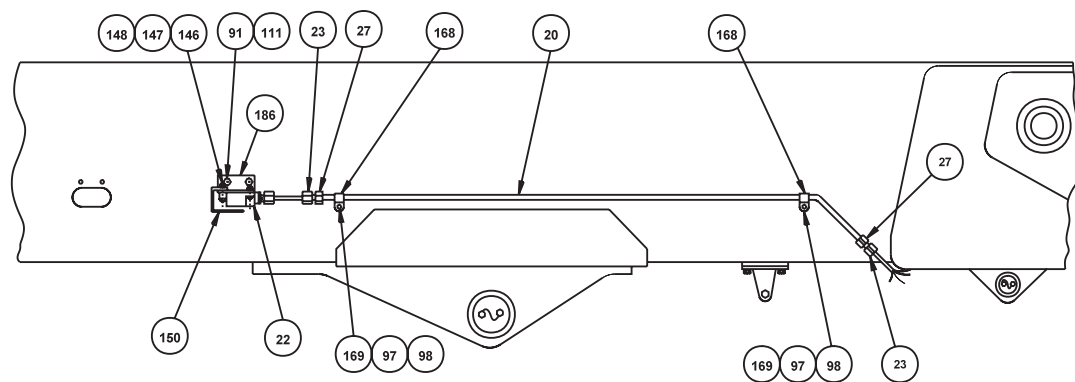

DETAIL H

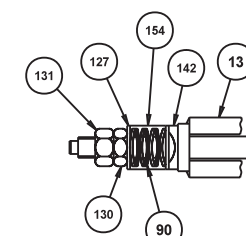

DETAIL I

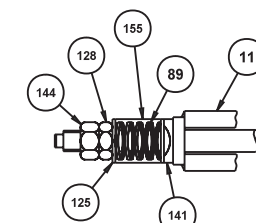

DETAIL J

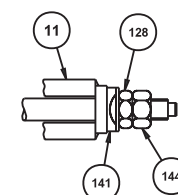

DETAIL G

A



TITLE Booms
sheet 3

Jib boom, non-stowing platform

item	part no	qty	description
	0181221	1	Jib boom, non-stowing platform
1	0180873	1	Platform rotator - (see page 1-44 for parts breakdown)
2	0180596-99	1	Bell crank
3	0181126-99	1	Jib boom
4	0191324-99	1	Hose carrier tube
5	0180640-99	1	Leveling link
6	0181914	1	Cylinder, slave level - (see page 2-50 for parts breakdown)
7	0180521	2	Pin
8	0070033-99	4	Pin lock
9	0180597	1	Pin
10	0181263	1	Pin
11	0180606	1	Pin
12	0070473	6	Capscrew 5/16-18 drilled head
13	987109	10	Washer 5/16 medium lock
14	9980012	1	.040 inch diameter stainless steel safety lockwire - (sold in one pound can)
15	970469	4	Capscrew 3/8-16 x 1 inch long hex head grade 5
16	986299	5	Washer 3/8 medium flat
17	986019	2	Washer 1/4 medium flat
18	2500035	4	Bearing
19	5560015	5	Thread insert 3/8-16
20	970449	1	Capscrew 3/8-16 x 3/4 inch long hex head grade 5
21	0180635	1	Pin lock
22	5560252	1	Machine bushing 2-1/4 inch OD x 1-1/4 inch ID x 14 gauge thick
23	0180941-99	1	Spacer
24	2500039	1	Bushing
25	5560213	4	Capscrew 5/16-18 drilled head
26	987119	5	Washer 3/8 medium lock
27	987099	2	Washer 1/4 medium lock
28	5093027	2	Clamp
29	970029	2	Capscrew 1/4-20 x 3/4 inch long hex head grade 5

Jib boom, non-stowing platform

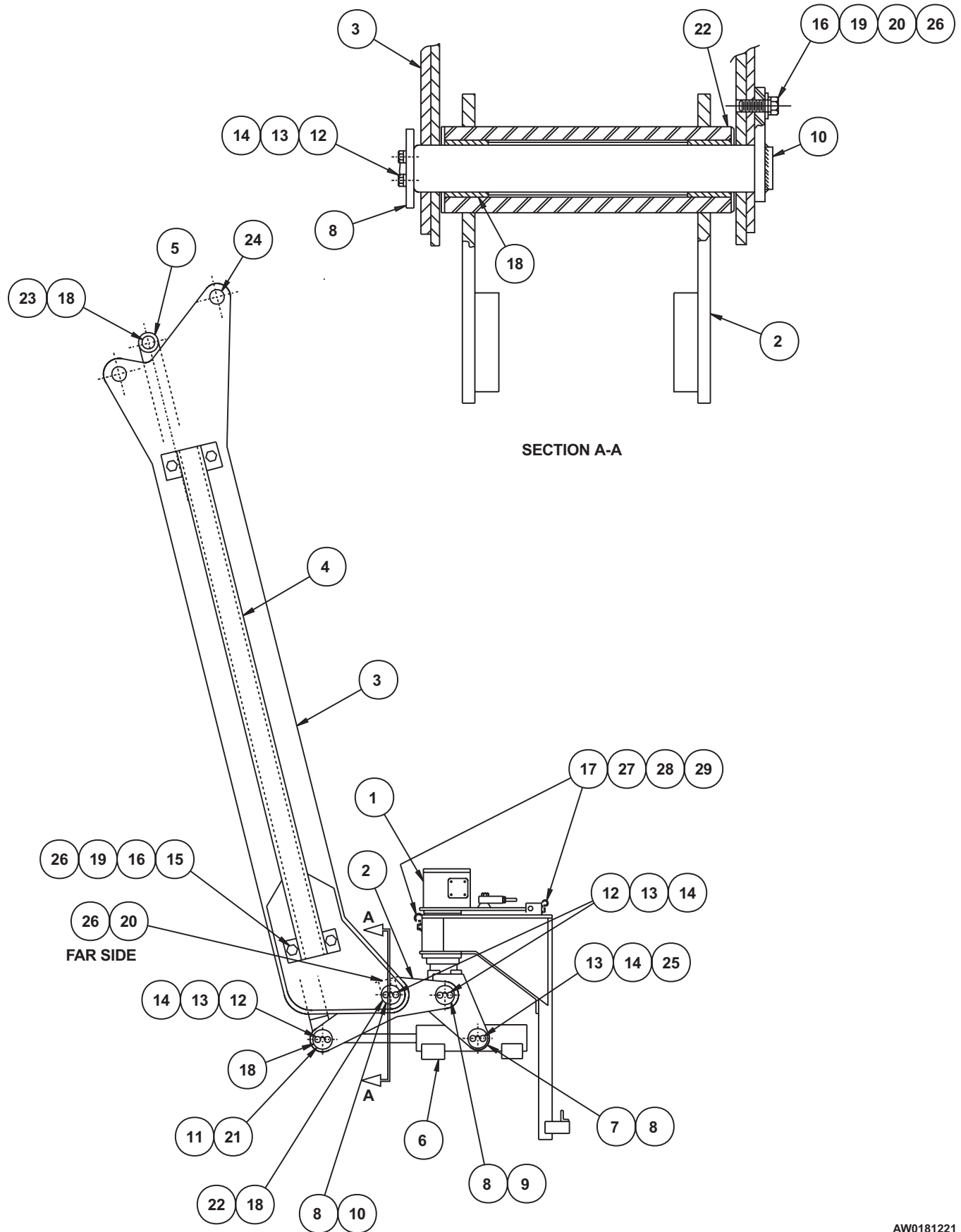

AW0181221

Jib boom, self-stowing platform

item	part no	qty	description
	0191093	1	Jib boom, self-stowing platform
1	0191170	1	Platform rotator, self-stowing platform - (see page 1-43 for parts breakdown)
2	0180596-99	1	Bell crank
3	0181126-99	1	Jib boom
4	0191324-99	1	Hose carrier tube
5	0180640-99	1	Leveling link
6	0181914	1	Cylinder, slave level - (see page 2-50 for parts breakdown)
7	0180521	2	Pin
8	0070033-99	4	Pin lock
9	0180597	1	Pin
10	0181263	1	Pin
11	0180606	1	Pin
12	0070473	6	Capscrew 5/16-18 drilled head
13	987109	8	Washer 5/16 medium lock
14	9980012	1	.040 inch diameter stainless steel safety lockwire - (sold in one pound can)
15	970469	4	Capscrew 3/8-16 x 1 inch long hex head grade 5
16	986299	5	Washer 3/8 medium flat
17	5093004	1	Clamp
18	2500035	4	Bearing
19	5560015	6	Thread insert 3/8-16
20	970449	2	Capscrew 3/8-16 x 3/4 inch long hex head grade 5
21	0180635	1	Pin lock
22	5560252	2	Machine bushing 2-1/4 OD x 1-1/4 inch ID x 14 gauge thick
23	0180941-99	1	Spacer
24	2500039	1	Bushing
25	5560213	4	Capscrew 5/16-18 drilled head
26	987119	6	Washer 3/8 medium lock
27	0191257	1	Safety interlock - (see page 3-26 for parts breakdown)
28	970889	1	Capscrew 1/2-13 x 1 inch long hex head grade 5
29	5560039	1	Nut 1/2-13 self locking
30	986359	2	Washer 1/2 medium flat

Jib boom, self-stowing platform

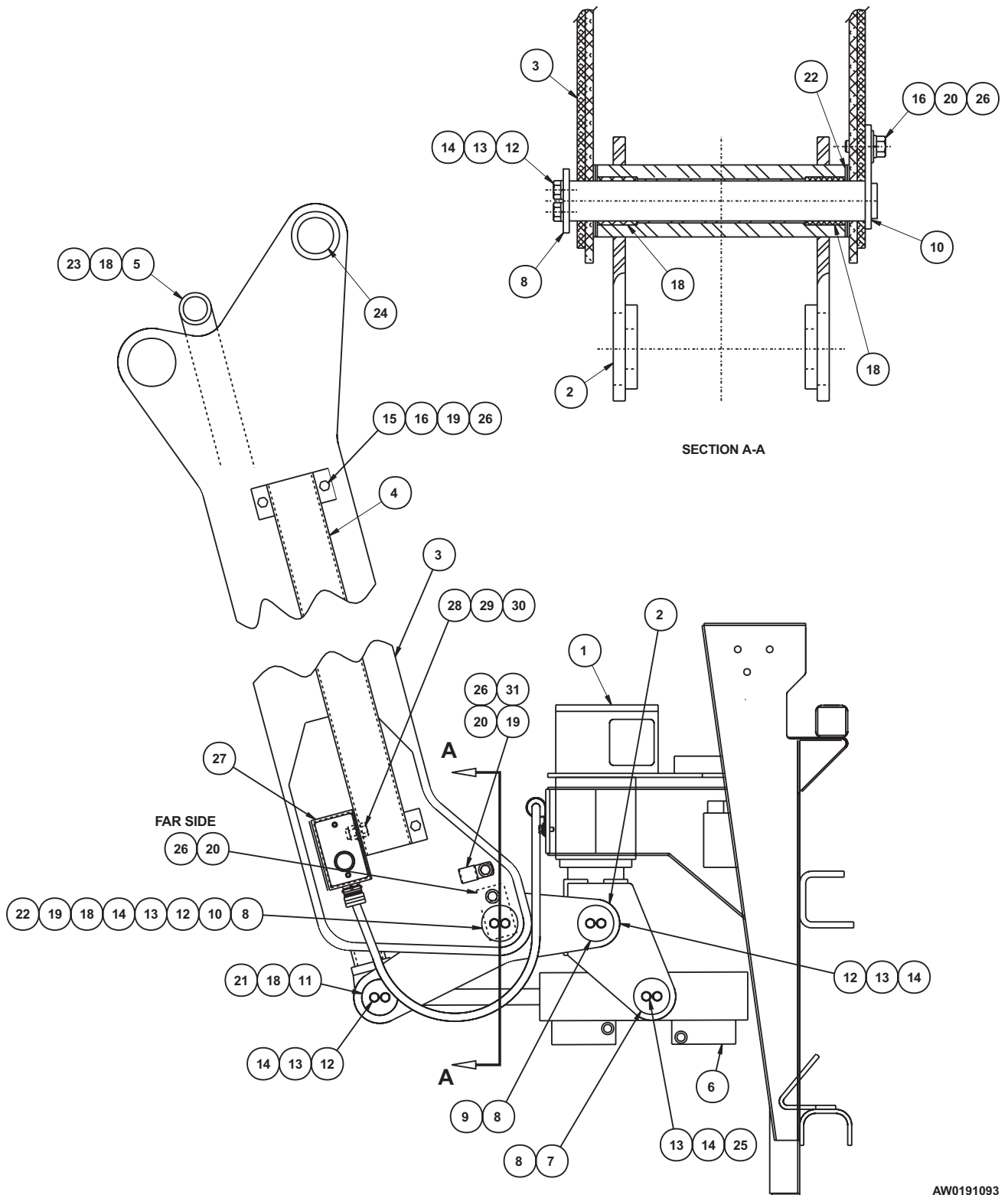

AW0191093

Extension cylinder

item	part no	qty	description
	0190762	1	Extension cylinder, complete
1	0190761-99	1	Support bracket
2	0190688	1	Extension cylinder - (see hydraulics section for parts breakdown)
3	0190482	2	Wire rope, extend
4	0111701-99	2	Sheave, extend cable
5	2502028	2	Bearing
6	0191071	1	Slide pad
7	0110645	1	Pin, extend sheave
8	0070033-99	1	Pin lock
9	0071341	3	Slide pad shim, .063 inch thick
10	5065709	2	Straight thread adapter
11	6010488	1	Cartridge counterbalance valve - (factory preset, do not reset)
	6091190	1	Seal repair kit
12	6010882	1	Cartridge counterbalance valve - (factory preset, do not reset)
	6091190	1	Seal repair kit
13	5560039	3	Nut 1/2-13 self locking
14	5560254	8	Thrust washer
15	0070141	3	Slide pad
16	0070473	2	Capscrew 5/16-18 drilled head
17	5560644	4	Capscrew 3/8-16 x 1-1/4 inch long socket flat head
18	972449	6	Capscrew 3/8-16 x 3/4 inch long socket flat head
19	971009	3	Capscrew 1/2-13 x 4 inch long hex head grade 5
20	5560033	4	Nut 3/8-16 self locking
21	0191070-99	1	Plate, slide pad mounting
22	5560168	6	Washer 1/2 hard flat ASTM-F436
23	5560005	2	Anchor bolt
24	9980012	1	.040 inch diameter stainless steel safety lockwire - (sold in one pound can)

F

E

D

C

B

A

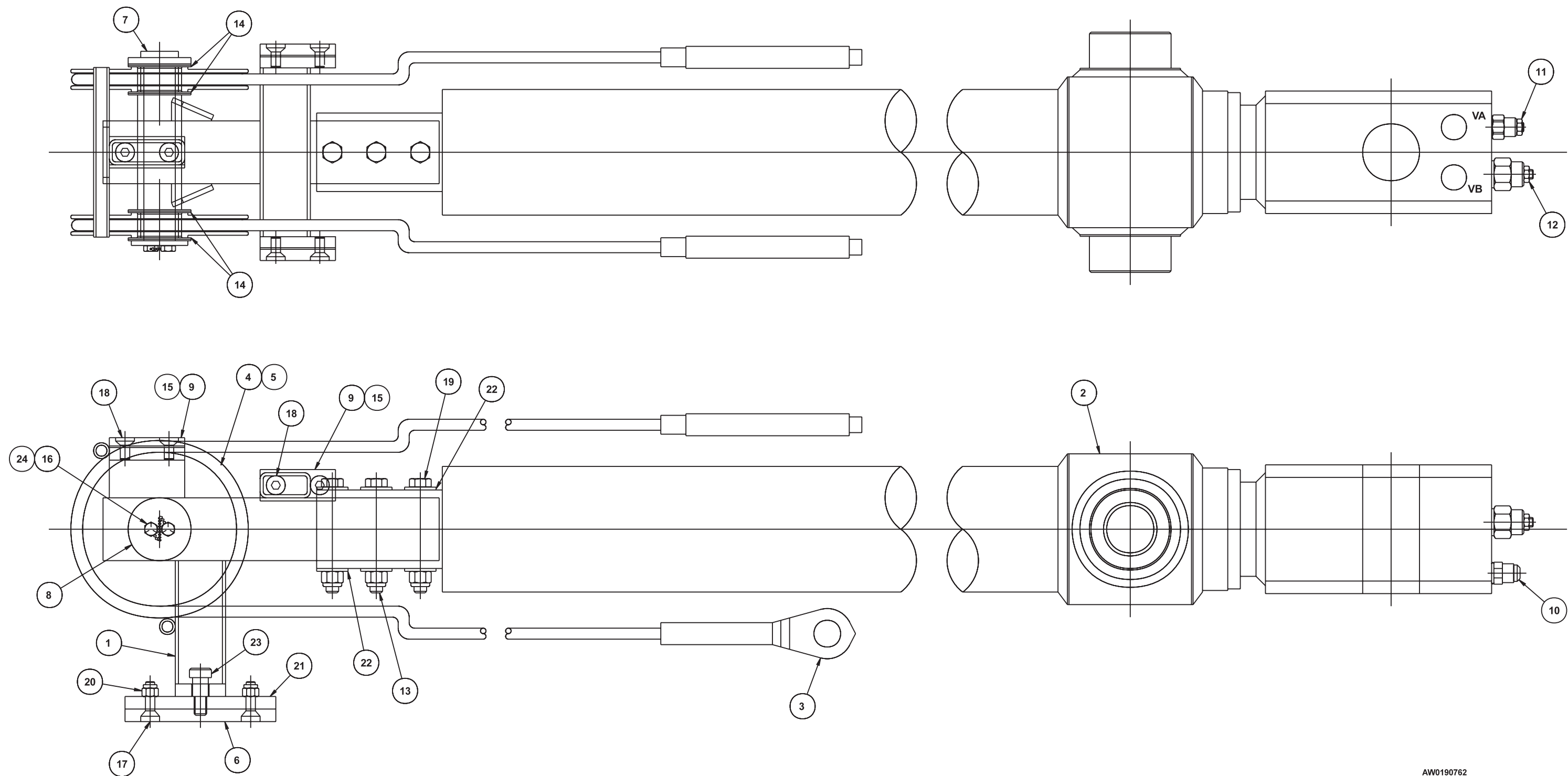

AW0190762

TITLE Extension cylinder

UpRight

Page 1 - 35

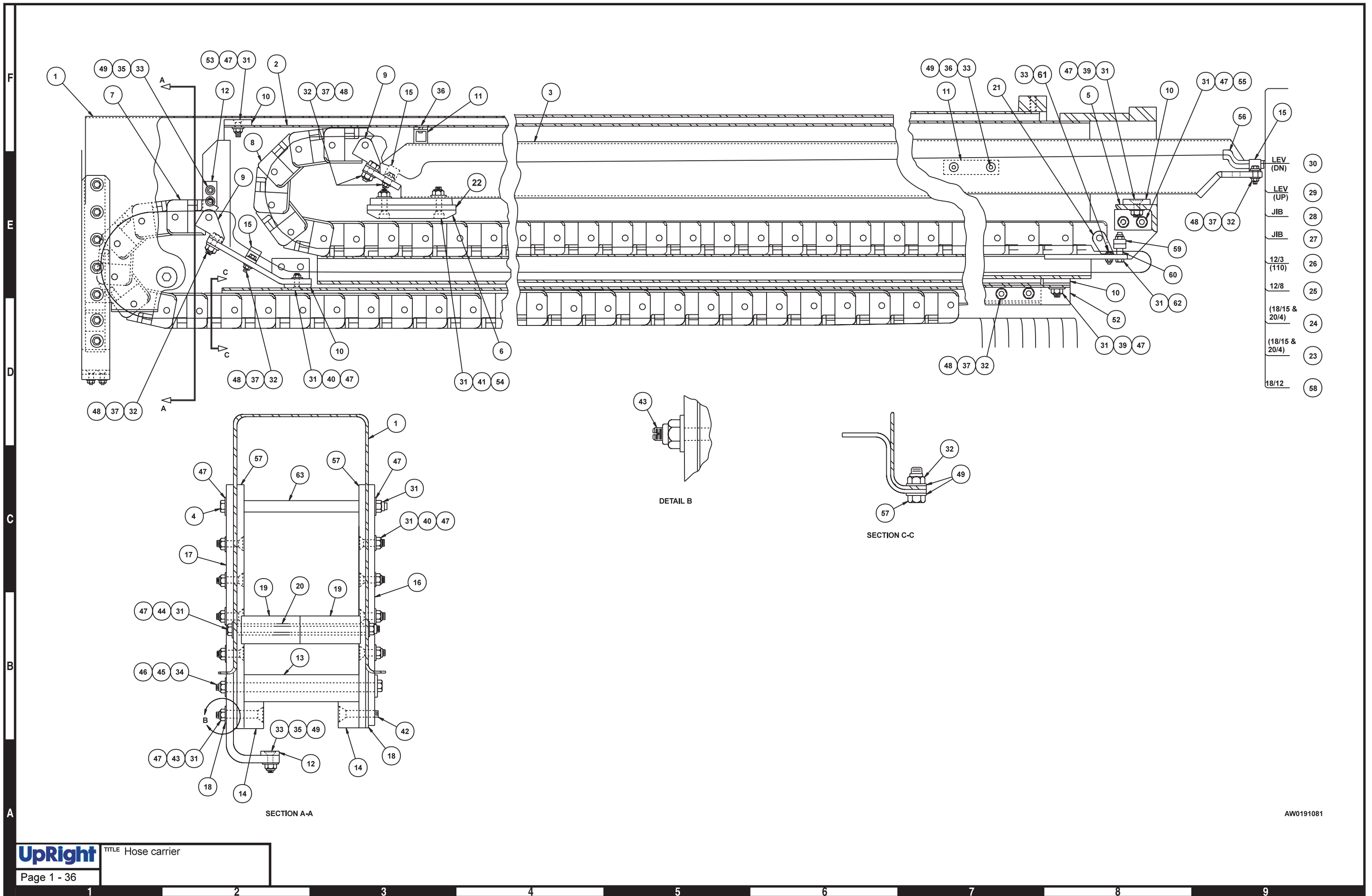

Hose carrier

item	part no	qty	description
	0191081	1	Hose carrier
1	0190740-99	1	Outer cover
2	0190747-99	1	Inner cover
3	0190734-99	1	Tube
4	0191609	1	Capscrew 3/8-16 x 8-3/4 inch long hex head grade 5
5	0190735-99	1	Slide pad bracket
6	0190631	1	Slide pad
7	9920017	132	Plastic track link
8	9920017	135	Plastic track link
9	9920018	2	End bracket
10	0080293	4	Slide pad
11	0101379	3	Slide pad
12	0060089	3	Slide pad
13	0110841	1	Slide pad
14	0110842	2	Slide pad
15	5093012	3	Clamp
16	0191597-99	1	Bar, inside mounting
17	0191599-99	1	Mounting bracket
18	0190756	2	Shim
19	0181270	2	Roller
20	0110227-99	1	Spacer
21	0190736-99	1	End bracket
22	0190633-99	1	Spacer
23	3010014	1	Conductor, shielded 184-1/2 feet long
24	3010014	1	Conductor, shielded 184-1/2 feet long
25	3010006	1	Power wire, 12 gauge/8 conductor x 184-6 feet long - (terminals not included)
	3044854		Replacement terminal
26	0191336	1	Wire 12 gauge/3 conductor x 175-1/2 feet long
27	0191131	1	5/16 inch hydraulic hose
28	0191131	1	5/16 inch hydraulic hose
29	0191130	1	3/16 inch hydraulic hose
30	0191130	1	3/16 inch hydraulic hose
31	5560033	31	Nut 3/8-16 self locking
32	5560031	25	Nut 5/16-18 self locking
33	5560004	10	Nut 1/4-20 self locking
34	5560039	1	Nut 1/2-13 self locking
35	970049	6	Capscrew 1/4-20 x 1 inch long hex head grade 5
36	970029	6	Capscrew 1/4-20 x 3/4 inch long hex head grade 5
37	970259	13	Capscrew 5/16-18 x 1 inch long hex head grade 5
38	970469	3	Capscrew 3/8-16 x 1 inch long hex head grade 5
39	970479	6	Capscrew 3/8-16 x 1-1/4 inch long hex head grade 5
40	978409	11	Capscrew 3/8-16 x 1-1/2 inch long socket flat head
41	5560645	1	Capscrew 3/8-16 x 5-1/2 inch long hex head grade 5
42	972509	1	Capscrew 3/8-16 x 2 inch long socket flat head
43	5560682	1	Capscrew 3/8-16 x 2-1/2 inch long socket flat head
44	970639	1	Capscrew 3/8-16 x 8 inch long hex head grade 5
45	5569861	1	Capscrew 1/2-13 x 9 inch long hex head grade 5
46	986359	2	Washer 1/2 medium flat
47	986299	41	Washer 3/8 medium flat
48	986269	22	Washer 5/16 medium flat
49	986019	34	Washer 1/4 medium flat
50	987119	3	Washer 3/8 medium lock
			Parts list continued on next page

Hose carrier

item	part no	qty	description
51	0191598-99	2	Bar
52	0190859-99	1	Channel
53	972469	3	Capscrew 3/8-16 x 1 inch long socket flat head
54	972509	4	Capscrew 3/8-16 x 2 inch long socket flat head
55	970479	4	Capscrew 3/8-16 x 1-1/4 inch long hex head grade 5
56	5090034	1	Hose guard x 48 inch long
57	970239	12	Capscrew 5/16-18 x 3/4 inch long hex head grade 5
58	3010009	1	Control wire #1, 18 gauge/19 conductor x 184-6 feet long - (terminals not included)
	3046972		Replacement terminal
59	0110590-99	1	Tube clamp, upper
60	0150586-99	2	Spacer
61	970049	2	Capscrew 1/4-20 x 1 inch long hex head grade 5
62	970529	2	Capscrew 3/8-16 x 2-1/2 inch long hex head grade 5
63	0191596-99	2	Spacer

Platform mounting

item	part no	qty	description
1		1	Platform - (consult factory)
2	0191084	1	Upper control box, self-stowing platform - (see page 3-31 for parts breakdown)
	0191272	1	Upper control box, non-stowing platform - (see page 3-27 for parts breakdown)
3	0191265	1	Platform foot switch, self-stowing platform - (see page 3-36 for parts breakdown)
	0071800	1	Platform foot switch, non-stowing platform - (see page 3-35 for parts breakdown)
4	0191115-99	1	Hand rail
5	0191203-89	1	Cylinder, platform sliding - (see hydraulics section for parts breakdown)
6	0191202-99	1	Cylinder mount bracket
7	0191215	1	Rubber deflector
8	0191216-99	1	Deflector support
9	0191217-89	1	Cylinder deflector
10		1	Platform gate - (see page 1-46 for proper selection)
11	5560039	4	Nut 1/2-13 self locking
12	986359	10	Washer 1/2 medium flat
13	0060089	12	Slide pad
14	0020283	2	1/4 inch hydraulic hose
15	970529	4	Capscrew 3/8-16 x 2-1/2 inch long hex head grade 5
16	0071342	12	Shim
17	5560005	2	Anchor bolt
18	5516316	2	Over center hook latch
19	475986	1	Reed switch
20	5035303	2	Straight thread 90° elbow
21	970009	6	Capscrew 1/4-20 x 1/2 inch long hex head grade 5
22	986019	6	Washer 1/4 medium flat
23	5560678	4	Washer 5/8 medium flat
24	984449	4	Nut 5/8-11 hex jam
25	5560330	24	Capscrew 1/4-20 x 3/4 inch long socket flat head
26	5569847	4	Machine screw #8-32 x 3/4 inch long socket flat head
27	970469	4	Capscrew 3/8-16 x 1 inch long hex head grade 5
28	986299	10	Washer 3/8 medium flat
29	970909	4	Capscrew 1/2-13 x 1-1/2 inch long hex head grade 5
30	5560033	4	Nut 3/8-16 self locking
31	970239	4	Capscrew 5/16-18 x 3/4 inch long hex head grade 5
32	986269	4	Washer 5/16 medium flat
33	5560031	4	Nut 5/16-18 self locking
34	970489	4	Capscrew 3/8-16 x 1-1/2 inch long hex head grade 5
35	984029	4	Nut #8-32 hex
36	984109	4	Nut 3/8-16 hex
37	970029	2	Capscrew 1/4-20 x 3/4 inch long hex head grade 5
38	5073009	2	Clamp
39	0191259	1	Wire harness, platform interlock
40	3040295	1	Connector
41	3040110	1	Connector locknut
42	987119	4	Washer 3/8 medium lock
43	970849	2	Capscrew 1/2-13 x 1-1/4 inch long hex head grade 5

F

E

D

C

B

A

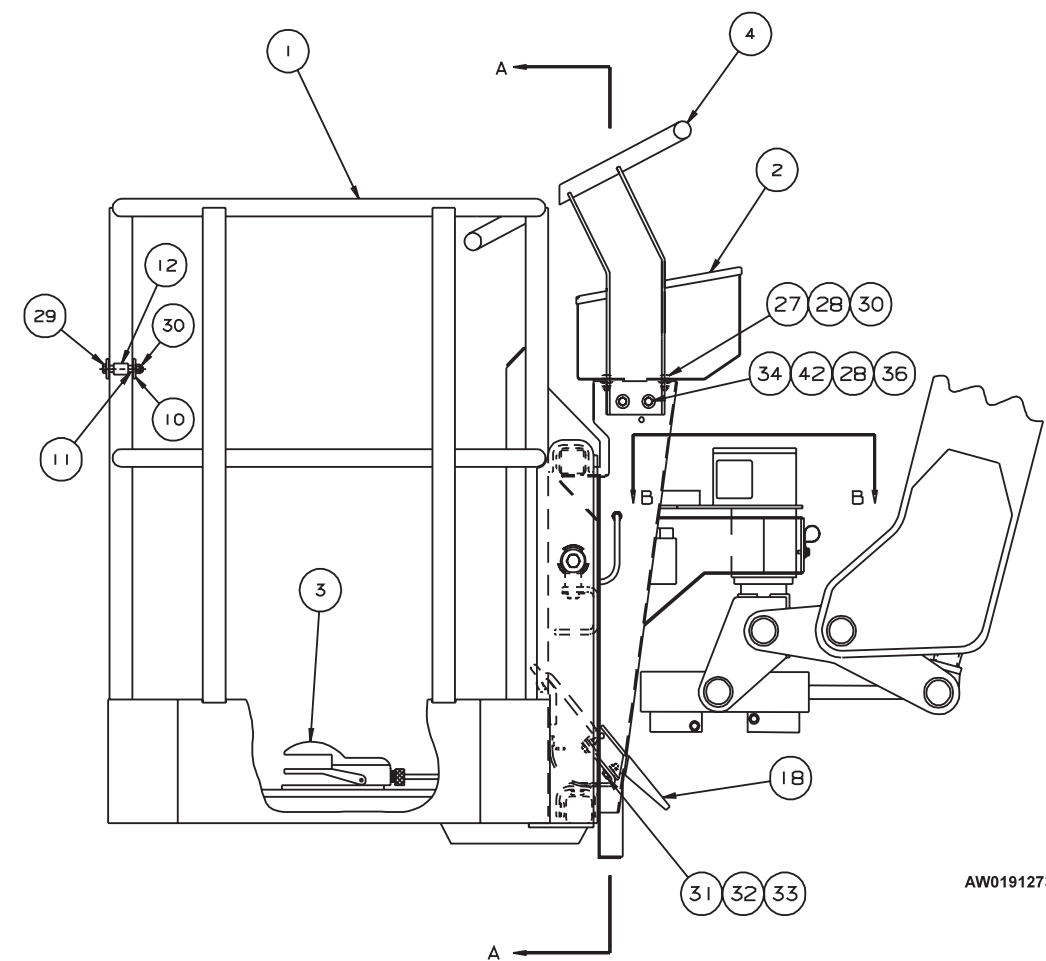
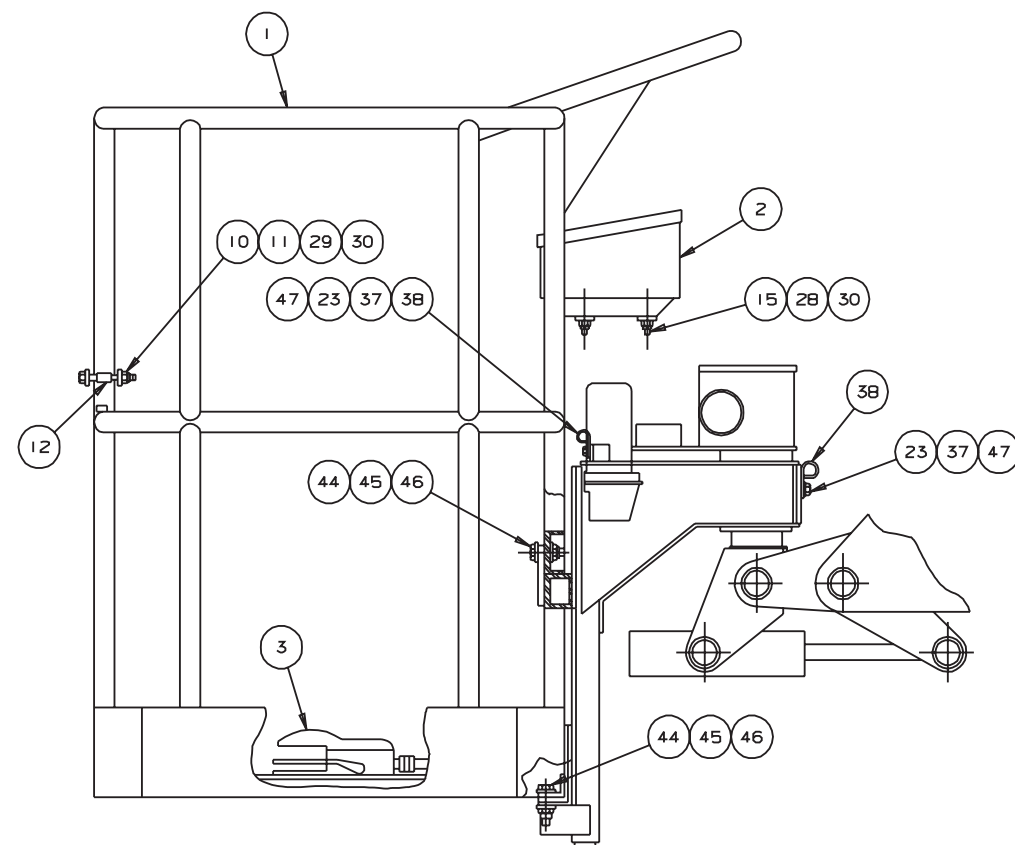
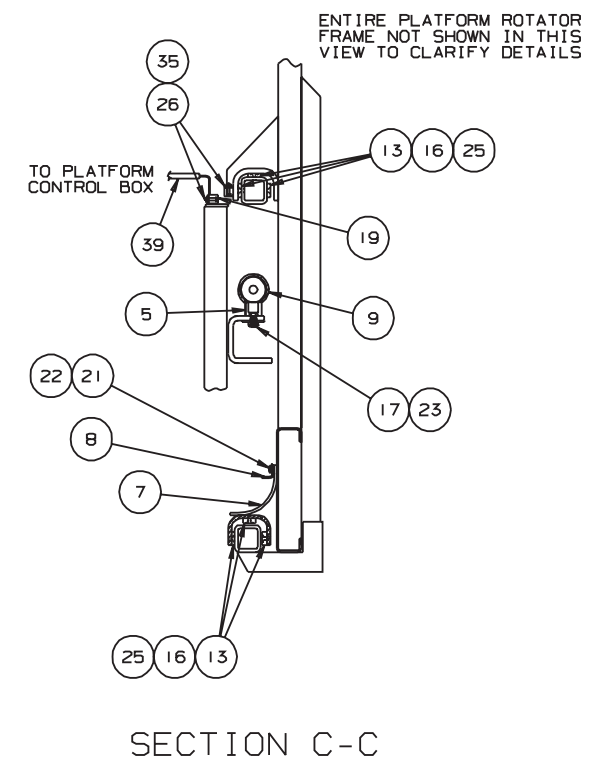
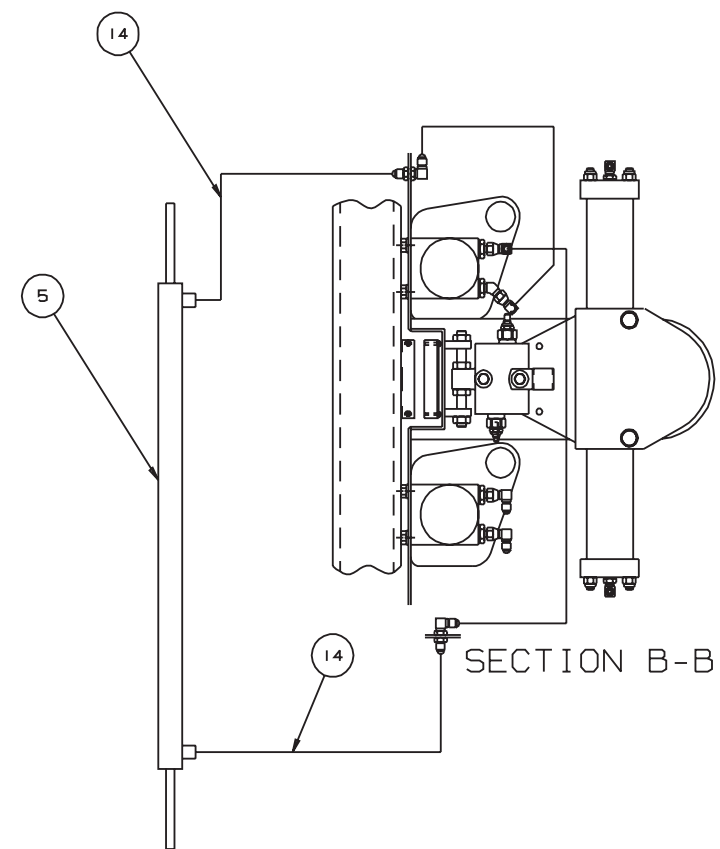
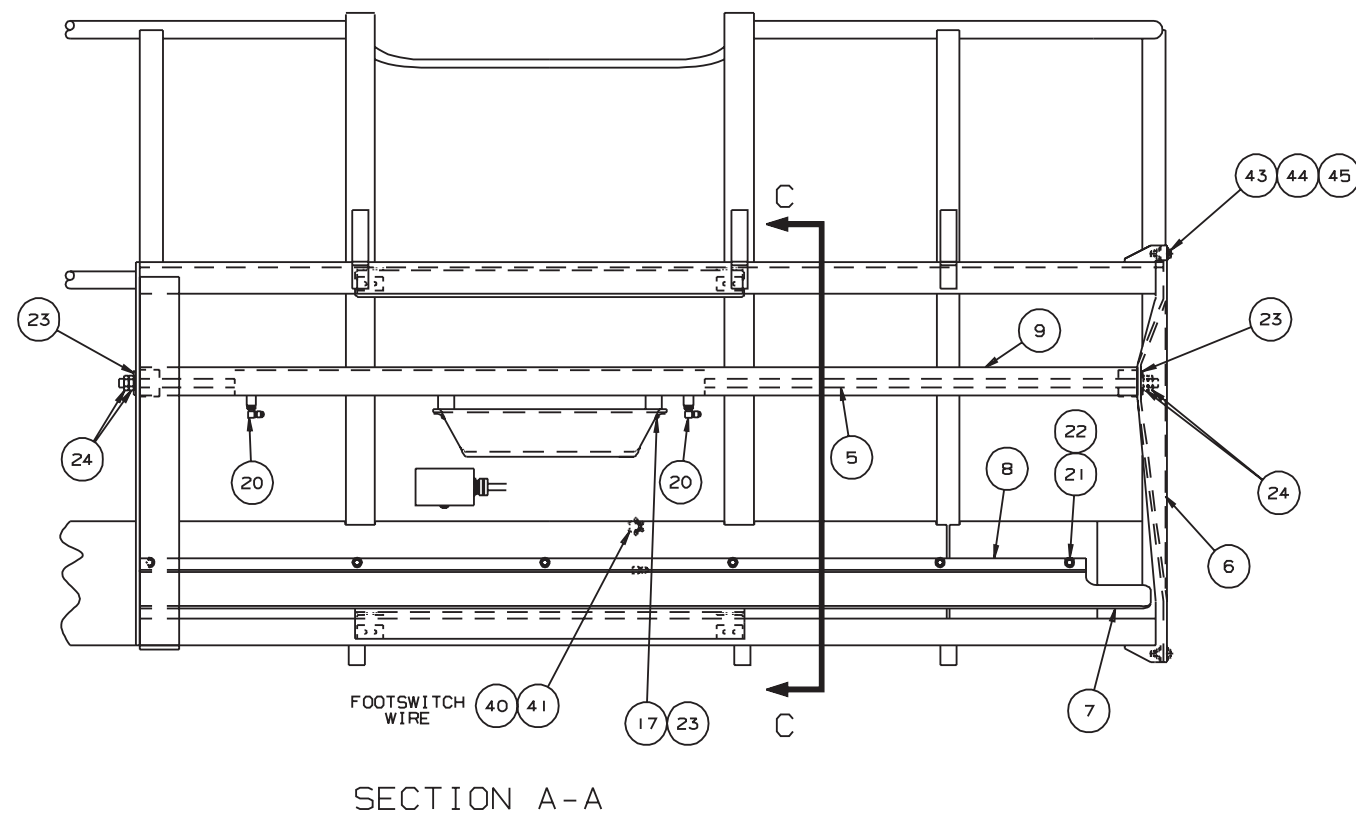

AW0191273

TITLE Platform mounting

UpRight

Page 1 - 41

F

E

D

C

B

A

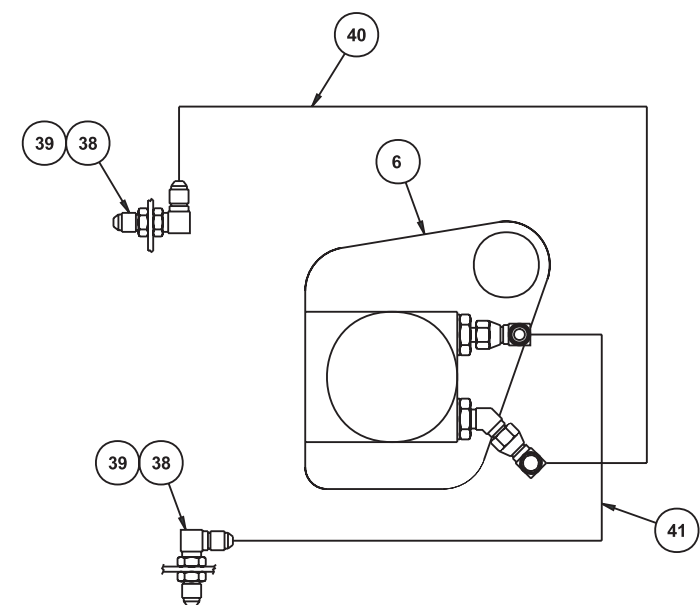
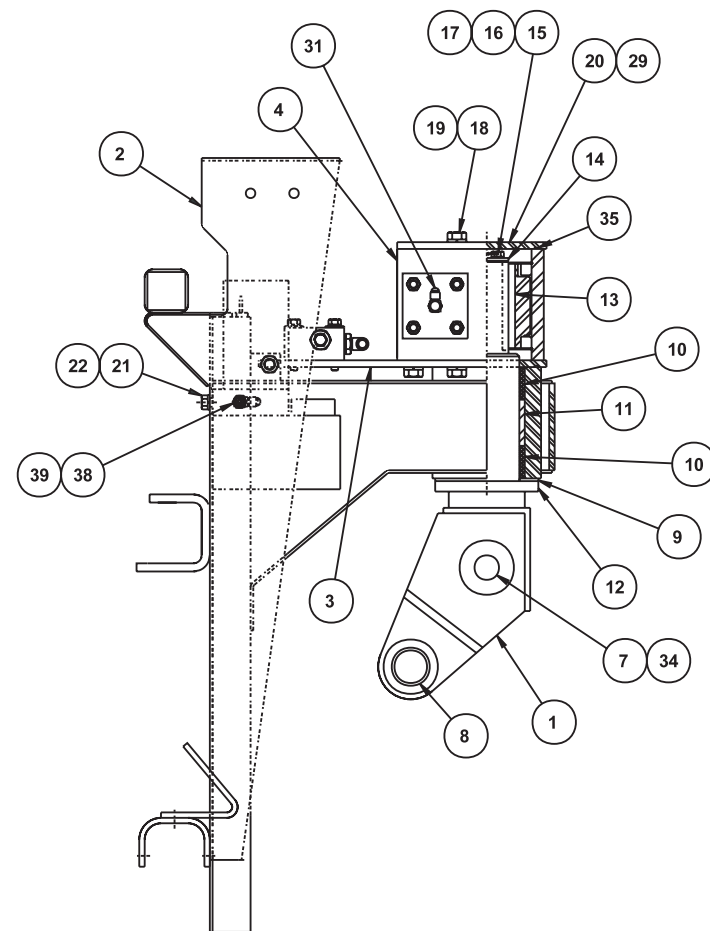
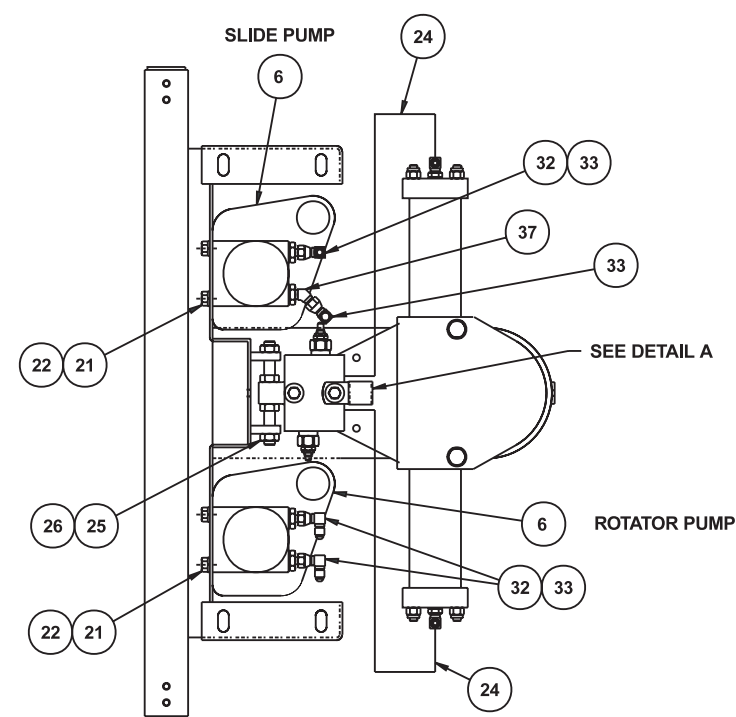
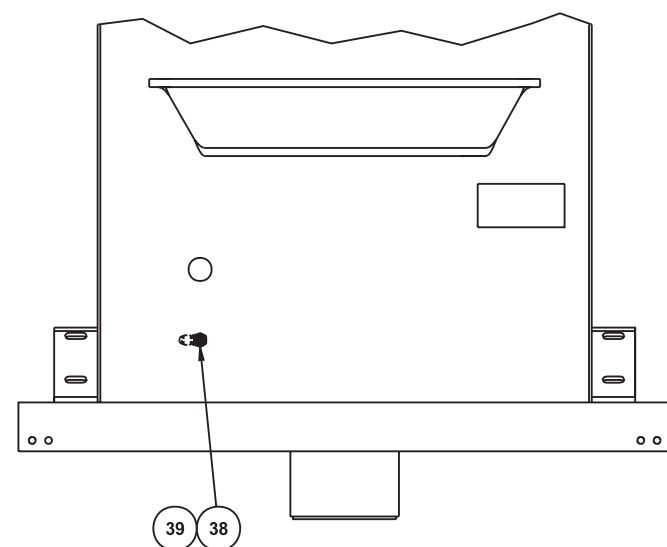
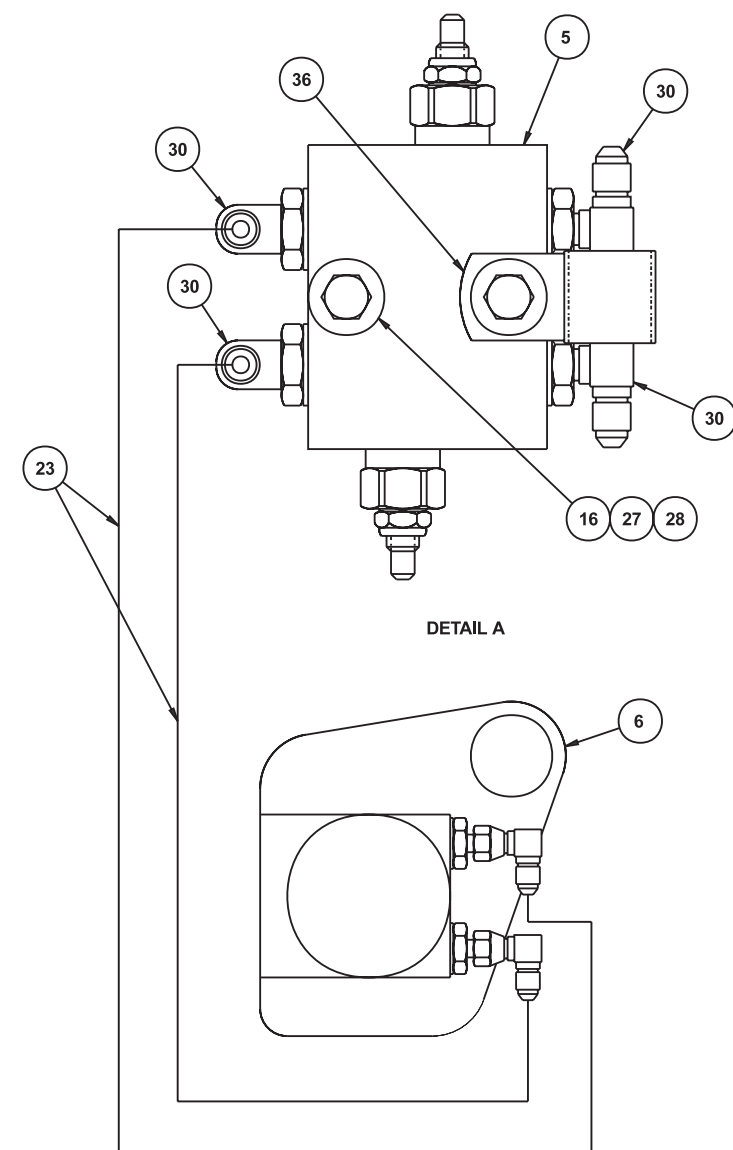

AW0191170

Platform rotator, self-stowing platform

item	part no	qty	description
	0191170	1	Platform rotator, self-stowing platform
1	0180516-99	1	Pylon
2	0191103-99	1	Rotator frame
3	0072818-99	1	Torque plate, platform rotator
4	0110771	1	Platform rotator, Parker - (see page 2-61 for parts breakdown)
5	6010541	1	Valve, dual crossover relief
	6010578	1	Crossover relief cartridge - (factory preset, do not reset)
6	6029631	1	Hydraulic power unit
	6091504	1	Reservoir with cap
	8150066	1	Replacement motor
7	2502032	1	Bearing
8	2500038	1	Bearing
9	0072561	1	Thrust bearing
10	2504856	1	Bearing
11	0072562	1	Bearing spacer
12	0072555-99	1	Collar
13	0070916	1	Key
14	0070132	1	Pin lock
15	0070473	2	Capscrew 5/16-18 drilled head
16	987109	4	Washer 5/16 medium lock
17	9980012	1	.040 inch diameter stainless steel safety lockwire - (sold in one pound can)
18	970889	2	Capscrew 1/2-13 x 1 inch long hex head grade 5
19	987139	2	Washer 1/2 medium lock
20	0072508-99	1	Cover plate, platform rotator
21	970449	4	Capscrew 3/8-16 x 3/4 inch long hex head grade 5
22	987119	4	Washer 3/8 medium lock
23	0070908	2	1/4 inch hydraulic hose
24	0020283	2	1/4 inch hydraulic hose
25	970919	2	Capscrew 1/2-13 x 1-3/4 inch long hex head grade 5
26	5560053	2	Nut 1/2-13 hex jam
27	970299	2	Capscrew 5/16-18 x 2 inch long hex head grade 5
28	986269	2	Washer 5/16 medium flat
29		1	Grease, Conoco super sta - (consult factory)
30	5035318	4	Straight thread 90° elbow
31	5035303	2	Straight thread 90° elbow
32	5065703	3	Straight thread adapter
33	5037003	4	Swivel nut 90° elbow
34	0180768	1	Spacer
35	7110348	2	O-ring
36	5093009	1	Clamp
37	5035703	1	Straight thread 45° elbow
38	5034501	2	Bulkhead straight thread 90° elbow
39	5074401	2	Bulkhead locknut
40	0070768	1	1/4 inch hydraulic hose
41	0020280	1	1/4 inch hydraulic hose

Platform rotator, non-stowing platform

item	part no	qty	description
	0180873	1	Platform rotator
1	0180516-99	1	Pylon
2	0180509-99	1	Rotator frame
3	0170575	1	Torque plate
4	0110771	1	Platform rotator, Parker - (see page 2-61 for parts breakdown)
5	6010541	1	Dual crossover relief valve - (see page 1-43 for parts breakdown)
6	6029631	1	Hydraulic power unit
	6091504	1	Reservoir with cap
	8150066	1	Replacement motor
7	2502032	2	Bearing
8	2500038	2	Bearing
9	0072561	1	Thrust bearing
10	2504856	2	Bearing
11	0072562	1	Bearing spacer
12	0180768	1	Spacer
13	0070916	1	Key
14	0070132	1	Pin lock
15	0070473	2	Capscrew 5/16-18 drilled head
16	987109	4	Washer 5/16 medium lock
17	9980012	1	.040 inch diameter stainless steel safety lockwire - (sold in one pound can)
18	970889	6	Capscrew 1/2-13 x 1 inch long hex head grade 5
19	987139	6	Washer 1/2 medium lock
20	0072508-99	1	Cover plate, platform rotator
21	970449	2	Capscrew 3/8-16 x 3/4 inch long hex head grade 5
22	987119	2	Washer 3/8 medium lock
23	0070908	2	1/4 inch hydraulic hose
24	0020283	2	1/4 inch hydraulic hose
25	5560217	2	Capscrew 1/2-13 x 1-3/4 inch long hex head grade 5
26	984409	2	Nut 1/2-13 hex jam drilled
27	970509	2	Capscrew 3/8-16 x 2 inch long hex head grade 5
28	986269	2	Washer 5/16 medium flat
29		1	Grease, Conoco Super Sta - (consult factory)
30	5035318	4	Straight thread 90° elbow
31	5035303	2	Straight thread 90° elbow
32	5036103	2	Straight thread run tee
33	5063701	2	Cap
34	7110348	1	O-ring
35	0072555-99	1	Collar

Platform rotator, non-stowing platform

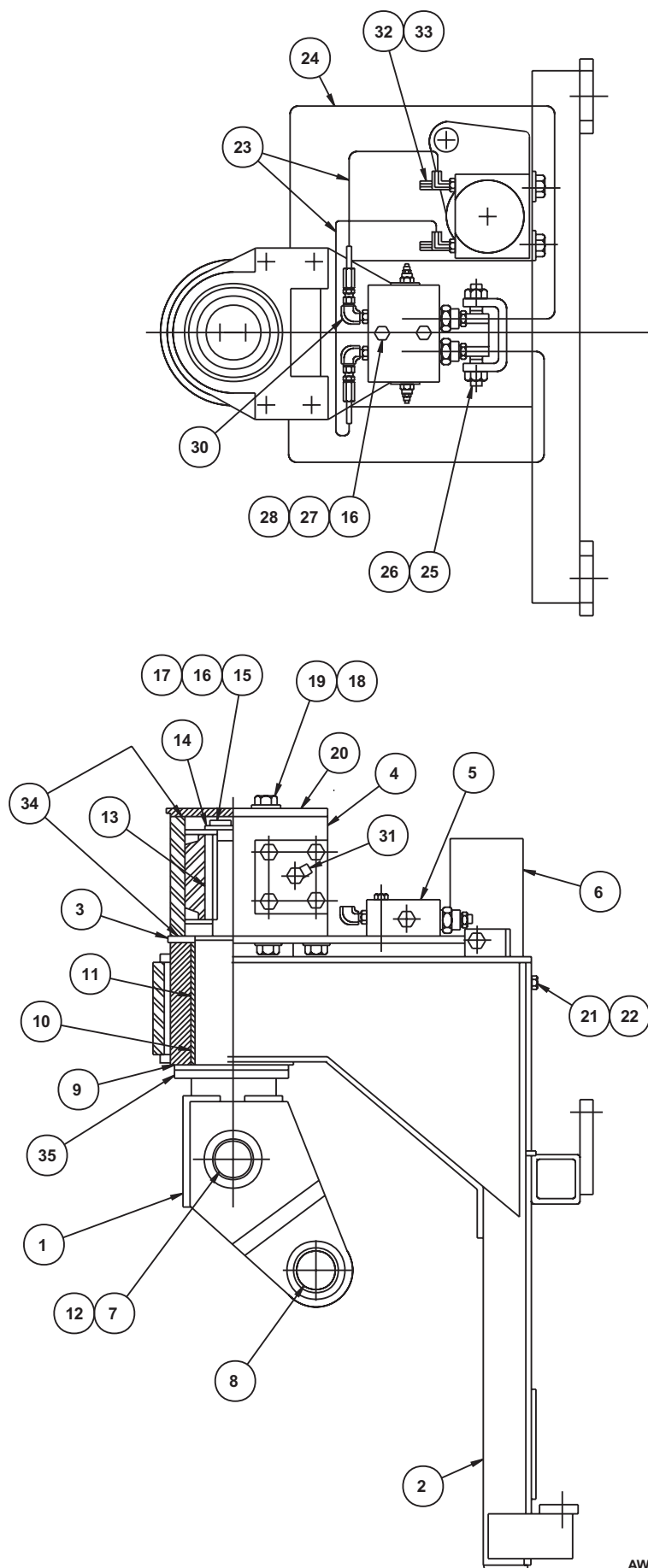

AW0180873

Platform gate

item	part no	qty	description
			Gravity gate for 5 ft and 8 ft steel platforms
1	0071951-89	1	Gravity gate, steel platform
2	0150509-89	2	Roller, steel gravity gate
3	0071953-89	2	Roller spacer, steel gravity gate
4	970529	2	Capscrew 3/8-16 x 2-1/2 inch long hex head grade 5
5	5560033	2	Nut 3/8-16 self locking
			Gravity gate for 5 ft and 8 ft aluminum platforms
	016117728	1	Gravity gate service kit - (kit includes items 6 through 10)
6	0161177-89	1	Gravity gate, aluminum platform
7	0161182-89	2	Roller, aluminum gravity gate
8	0161184-89	2	Roller spacer, aluminum gravity gate
9	970889	2	Capscrew 1/2-13 x 1 inch long hex head grade 5
10	5560039	2	Nut 1/2-13 self locking
			Swinging gate for 5 ft and 8 ft steel platforms
11	0071834-89	1	Swinging gate, steel platform
12	0322724	1	Pin, gate hinge
13	988179	2	Cotter pin 1/8 inch diameter x 1 inch long
14	986359	2	Washer 1/2 medium flat
15	0071837	1	Spring, torsion
16	2570002	2	Bearing
17	2667500	1	Knob, gate hinge pin
			Swinging gate for 5 ft and 8 ft aluminum platforms
18	0160970-89	1	Swinging gate, aluminum platform
19	0322724	1	Pin, gate hinge
20	5560056	1	Roll pin 1/8 inch diameter x 1 inch long
21	0071837	1	Spring, torsion
22	2570002	2	Bearing
23	2667500	1	Knob, gate hinge pin
24	0161472-89	1	Latch stop
25	970099	3	Capscrew 1/4-20 x 5/8 inch long hex head grade 5
26	984529	3	Nut sert 1/4-20
27	987099	2	Washer 1/4 medium lock
28	986019	1	Washer 1/4 medium flat
29	300891-89	1	Door latch

Platform gate

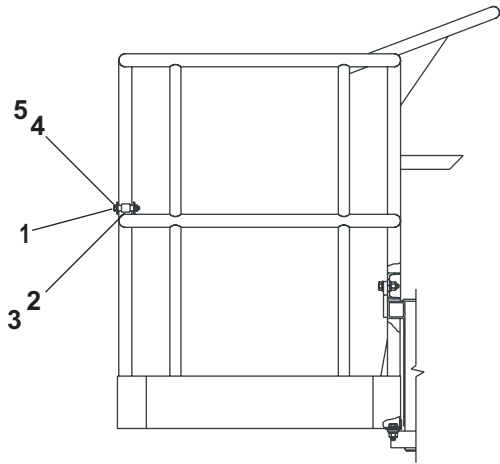

Gravity gate, steel platform

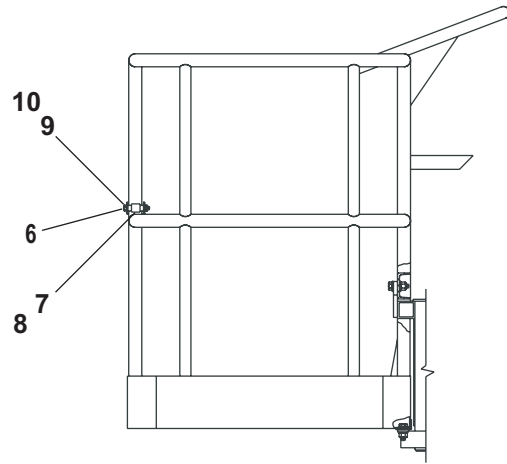

Gravity gate, aluminum platform

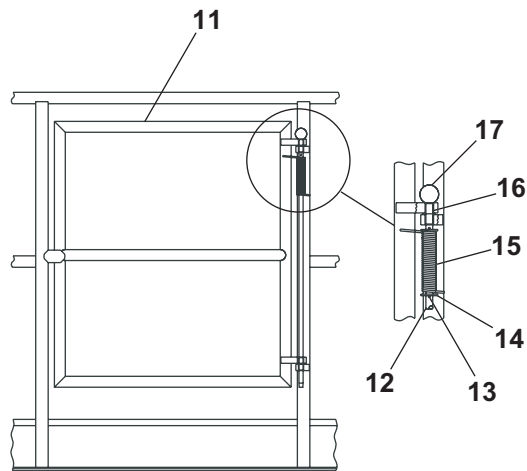

Swinging gate, steel platform

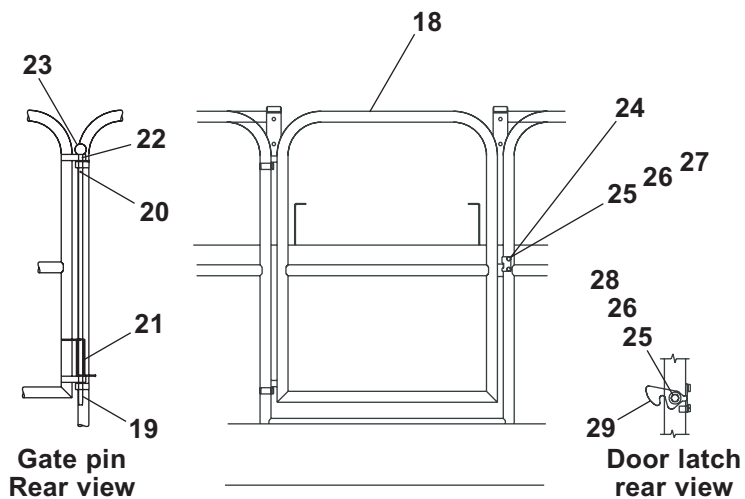

Swinging gate, aluminum platform

Engine mounting, Cummins 3.3

item	part no	qty	description
1	0074684	1	Lower radiator hose
2	0074685	1	Upper radiator hose
3	0083165	3	Clamp, T-bolt
4	0191326	1	Hydraulic pump and fittings - (see page 2-58 for parts breakdown)
5	0191762	1	Engine, Cummins 3.3 - (see page 1-51 for parts breakdown)
6	0191765-99	1	Heat shield
7	0191766-99	1	Mount, air cleaner
8	0191767	1	Tail pipe
9	0191768	1	Air cleaner elbow
10	0191769	1	Radiator mounting, Cummins 3.3 - (see page 1-52 for parts breakdown)
11	0191771	1	Exhaust pipe
12	0191772	1	Muffler
	7630785	1	Muffler, purifier DCL
13	0191835	1	Air intake hose
14	0191883	1	Clamp, T-bolt
15	970239	2	Capscrew 5/16-18 x 3/4 inch long hex head grade 5
16	984089	2	Nut 5/16-18 hex
17	984149	4	Nut 1/2-13 hex
18	986269	2	Washer 5/16 medium flat
19	987109	2	Washer 5/16 medium lock
20	987139	6	Washer 1/2 medium lock
21	5550026	2	Clamp
22	5550038	2	Clamp
23	5550040	2	Clamp
24	5560136	2	Capscrew 1/2-13 self locking drilled head
25	5560154	4	Capscrew 1/2-13 x 1-3/4 inch long hex head grade 8
26	5560168	8	Washer 1/2 hard flat ASTM-F436
27	5560356	2	Washer metric M10 lock
28	5560614	2	Washer metric M12 lock
29	5560625	2	Capscrew metric M10-1.5 x 20mm long hex head
30	5560631	2	Capscrew metric M12-1.75 x 20mm long hex head
31	7630757	1	Air cleaner
32	7630760	1	Mounting bracket, air cleaner
33	7630761	1	Air cleaner reducer hose
34	5010005	1	Hose 3/8 inch diameter x 9 inch long
35	5010005	1	Hose 3/8 inch diameter x 60 inch long
36	5010027	1	Fuel hose 3/16 inch diameter x 24 inch long
37	5093044	1	Nylon tee
38	5550006	4	Clamp
39	5550028	2	Clamp

F

E

D

C

B

A

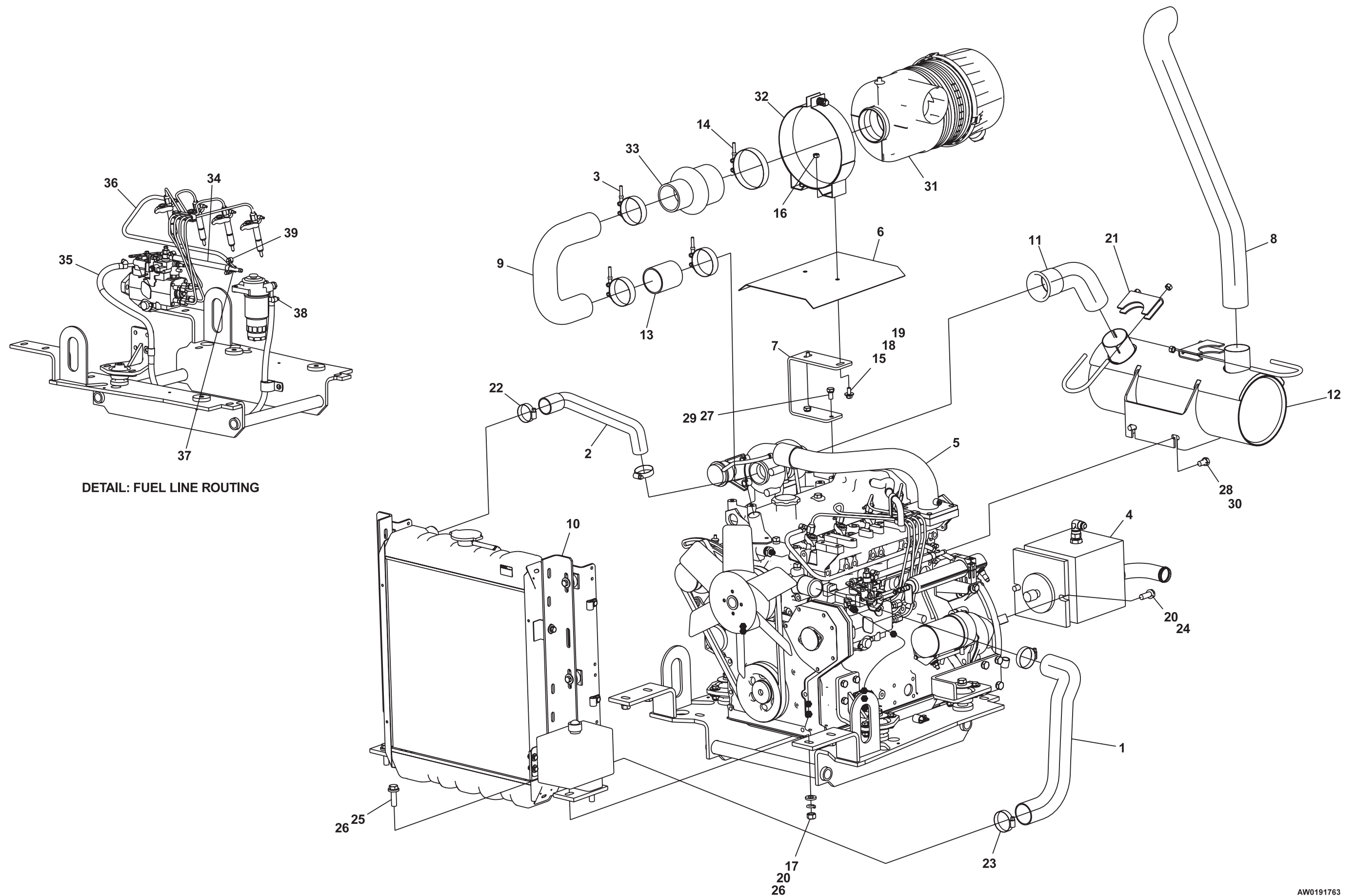

DETAIL: FUEL LINE ROUTING

AW0191763

TITLE Engine mounting
Cummins 3.3

UpRight

Page 1 - 49

Engine, Cummins 3.3

item	part no	qty	description
	0191762	1	Engine, Cummins 3.3 complete
1	0070148	4	Engine mount washer
2	0074615-99	1	Engine tray
3	0074622-99	2	Front engine mount bracket
4	0074625-99	1	Rear engine mount bracket, left hand
5	0074628-99	1	Rear engine mount bracket, right hand
6	0162698	1	Throttle actuator
7	0083155-99	1	Throttle lever extension
8	0083437	1	Flywheel coupling
9	7630707	4	Engine isolator
10	0083586	1	Throttle actuator coupler
11	0083587	1	Rod end
12	0191823-99	1	Mounting bracket, fuel filter
13	0191876-99	1	Throttle actuator bracket
14	970029	3	Capscrew 1/4-20 x 3/4 inch long hex head grade 5
15	970049	1	Capscrew 1/4-20 x 1 inch long hex head grade 5
16	970419	8	Capscrew 3/8-16 x 1-1/4 inch long hex head grade 5
17	970949	4	Capscrew 1/2-13 x 2-1/2 inch long hex head grade 5
18	972019	10	Capscrew metric M10-1.5 x 25mm long hex head
19	972049	2	Capscrew metric M10-1.5 x 40mm long hex head
20	972059	6	Capscrew metric M12-1.7 x 25mm long hex head
21	984329	1	Nut 1/4-20 hex jam
22	986019	3	Washer 1/4 medium flat
23	986269	2	Washer 5/16 medium flat
24	986299	16	Washer 3/8 medium flat
25	987099	3	Washer 1/4 medium lock
26	987139	4	Washer 1/2 medium lock
27	3020095	1	Switch, oil pressure
28	3070037	1	Temperature sensor
29	5093000	1	Clamp
30	5093002	1	Clamp
31	5093021	5	Clamp
32	5093024	1	Clamp
33	5530017	1	Washer 3/8 curved spring
34	5560004	2	Nut 1/4-20 self locking
35	5560033	8	Nut 3/8-16 self locking
36	5560356	12	Washer metric M10 lock
37	5560364	4	Washer metric M10 flat
38	5560598	2	Capscrew metric M12-1.75 x 25mm long socket flat head
39	5560614	6	Washer metric M12 lock
40	5560615	1	Capscrew 1/4-20 x 5/8 inch long button head
41	5560618	1	Shoulder bolt 3/8 x 3/8 inch long
42	5560626	2	Capscrew metric M10-1.5 x 30mm long hex head
43	5560719	2	Nut metric M10-1.50 self locking
44	7630323	1	Mounting block
45	7620063	1	Engine, Cummins 3.3

Radiator mounting, Cummins 3.3

item	part no	qty	description
	0191769	1	Radiator mounting, Cummins 3.3
1	0074630-99	2	Radiator bracket
2	0083153-99	2	Radiator mount angle
3	0191782-99	1	Overflow bottle mount bracket
4	970029	4	Capscrew 1/4-20 x 3/4 inch long hex head grade 5
5	970039	4	Capscrew 1/4-20 x 7/8 inch long hex head grade 5
6	970249	4	Capscrew 5/16-18 x 7/8 inch long hex head grade 5
7	970519	4	Capscrew 3/8-16 x 2-1/4 inch long hex head grade 5
8	986019	8	Washer 1/4 medium flat
9	986269	4	Washer 5/16 medium flat
10	986299	4	Washer 3/8 medium flat
11	987099	6	Washer 1/4 medium lock
12	987109	4	Washer 5/16 medium lock
13	5010011	1	Fuel hose 5/16 inch diameter x 48 inch long
14	5093001	2	Clamp
15	5560004	8	Nut 1/4-20 self locking
16	5560033	4	Nut 3/8-16 self locking
17	5560179	8	Washer, snubbing
18	7630180	4	Radiator cushion
19	7630227	1	Overflow reservoir
	8060277	1	Replacement reservoir cap
20	7630239	1	Radiator cap - 13 psi
21	7630756	1	Radiator

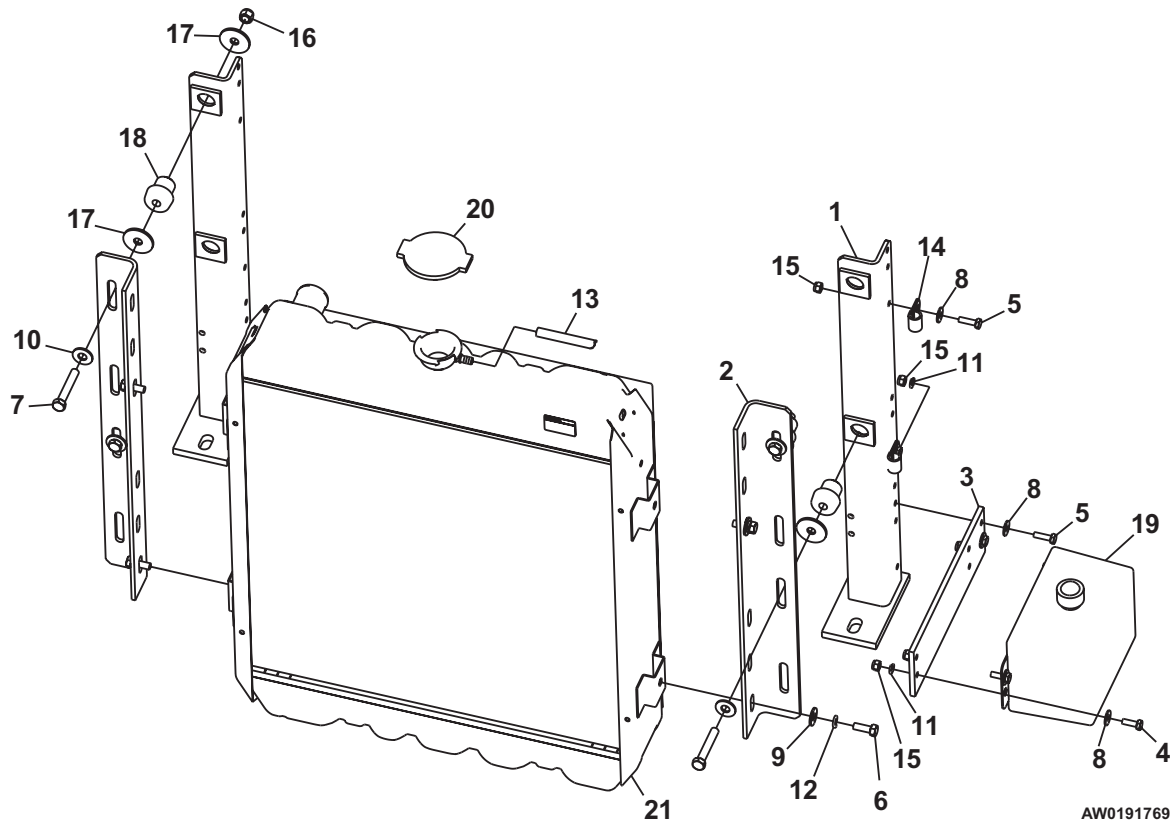

Length transducer

item	part no	qty	description
	0191677	1	Length transducer
1	0190842	2	Plastic roller
2	0190844-99	2	Spacer
3	0191673	1	Adapter harness, string pot
4	0191684-99	1	Mounting bracket
5	970619	2	Capscrew 3/8-16 x 4-3/4 inch long hex head grade 5
6	984069	4	Nut 1/4-20 hex
7	987099	4	Washer 1/4 medium lock
8	3030116	1	String pot length transducer
9	5098332	1	Split ring
10	5560033	2	Nut 3/8-16 self locking

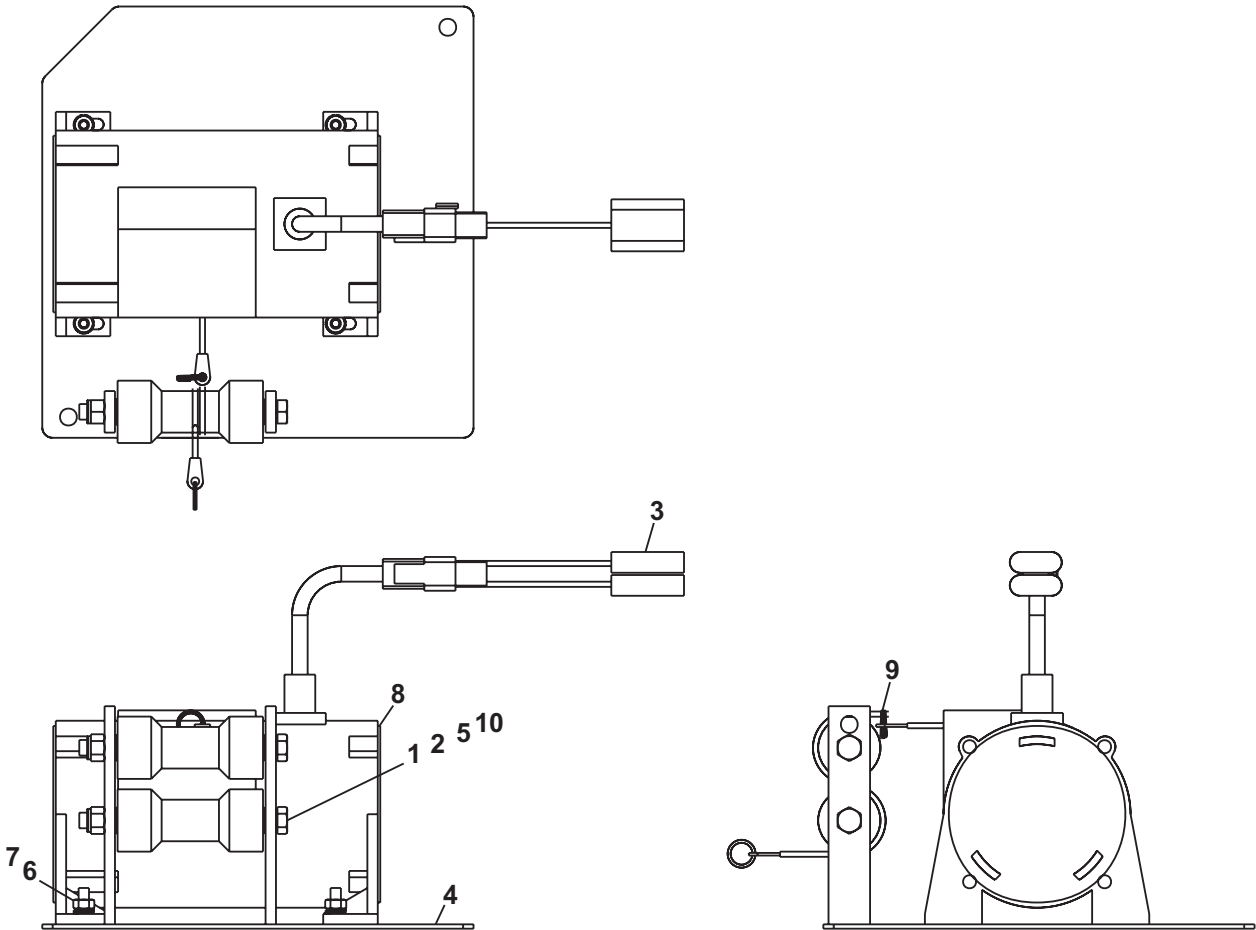

AW0191677

Plastic cowling

item	part no	qty	description
1	0070548	1	Door spring
2	0074408-99	4	Door hinge
3	0074461	1	Gas spring
4	0074602-99	1	Record box mount bracket
5	0082321	2	Gas spring
6	0082321	2	Gas spring
7	0190549-99	1	Shroud
8	0191678-89	1	Cover, turntable rear
9	0191704-99	1	Front cowling
10	0191706-99	8	Door stop
11	0191912	4	Hinge
12	0191712-99	1	Door, mid left hand
13	0191714-99	1	Door, mid right hand
14	0191717-89	1	Door, rear right hand
15	0191718-89	1	Door, rear left hand
16	0191725-99	1	Cover, top right hand
17	0191726-99	1	Cover, top left hand
18	0191732-99	1	Door, front right hand
19	0191734-99	2	Cowling mount plate
20	0191735-99	1	Cover, top cowling
21	0191740-99	2	Gas spring mount
22	0191744-99	2	Cowling, side
23	0191780-99	2	Gas spring mount
24	0191815-99	1	Door, front left hand
25	0191817-99	1	Access door
26	0191821	1	Hinge
27	0070555-99	1	Air cleaner access door
28	970049	4	Capscrew 1/4-20 x 1 inch long hex head grade 5
29	970369	8	Capscrew 5/16-18 x 1 inch long hex head grade 5
30	970479	8	Capscrew 3/8-16 x 1-1/4 inch long hex head grade 5
31	970469	1	Capscrew 3/8-16 x 1 inch long hex head grade 5
32	970489	4	Capscrew 3/8-16 x 1-1/2 inch long hex head grade 5
33	970849	20	Capscrew 1/2-13 x 1-1/4 inch long hex head grade 5
34	972439	24	Carriage bolt 3/8-16 x 1-1/4 inch long
35	974659	8	Machine screw #10-24 x 1/2 inch long round head
36	984109	24	Nut 3/8-16 hex
37	986269	16	Washer 5/16 medium flat
38	986299	51	Washer 3/8 medium flat
39	986359	20	Washer 1/2 medium flat
40	987089	40	Washer #10 medium lock
41	987119	24	Washer 3/8 medium lock
42	987139	20	Washer 1/2 medium lock
43	5510022-99	7	Latch adjust lever
44	5560004	4	Nut 1/4-20 self locking
45	5560031	17	Nut 5/16-18 self locking
46	5560033	17	Nut 3/8-16 self locking
47	5560034	8	Nut #10-24 self locking
48	5560311	10	Ball stud
49	5560722	36	Machine screw #10-32 x 3/8 inch long truss head
50	5560723	4	Machine screw #10-32 x 1/2 inch long truss head
51	5569012	2	Rubber bumper
52	0191910	6	Hinge with studs

F

E

D

C

B

A

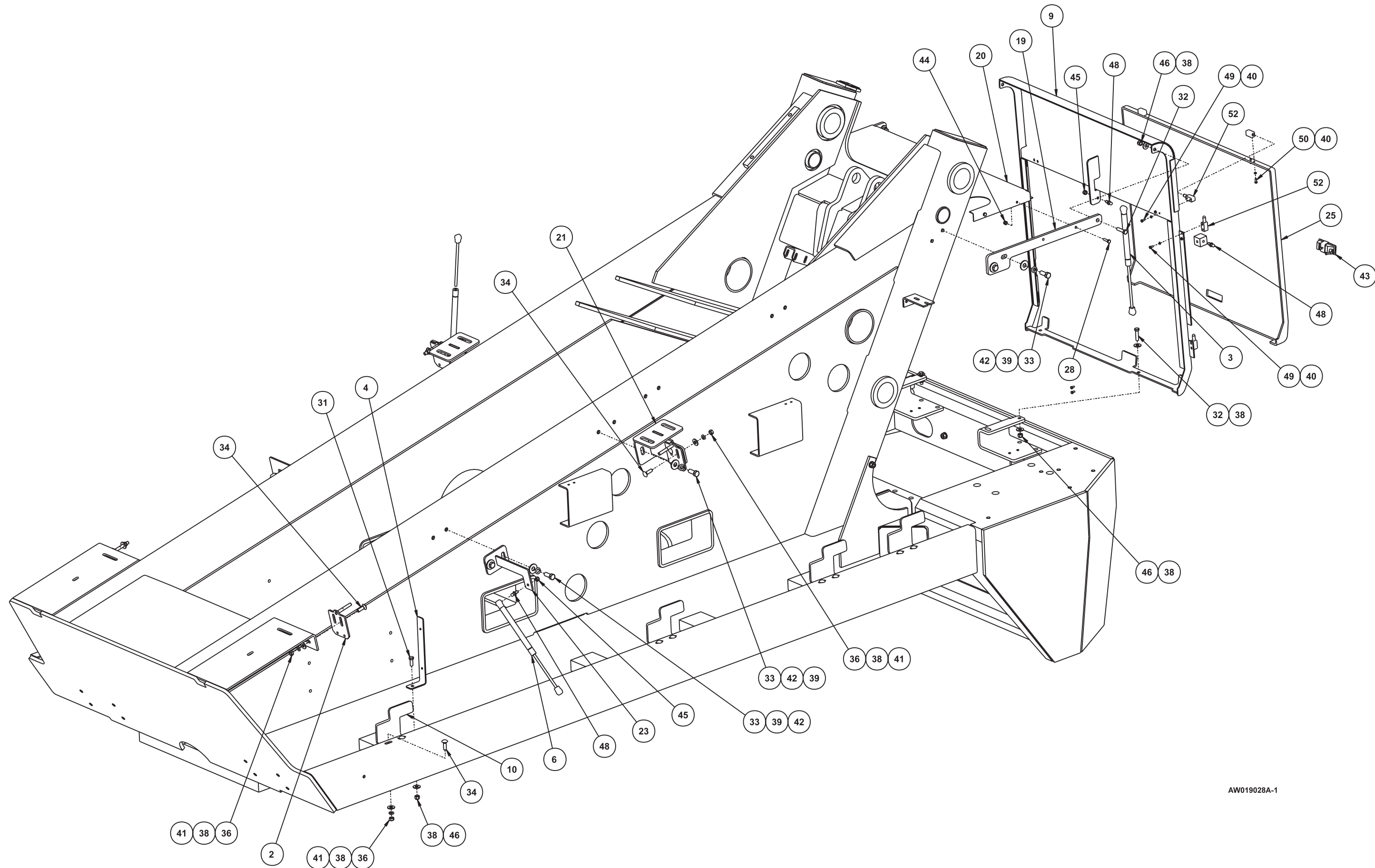

AW019028A-1

TITLE Plastic cowling
sheet 1

UpRight

Page 1 - 55

1

2

3

4

5

6

7

8

9

F
E
D
C
B
A

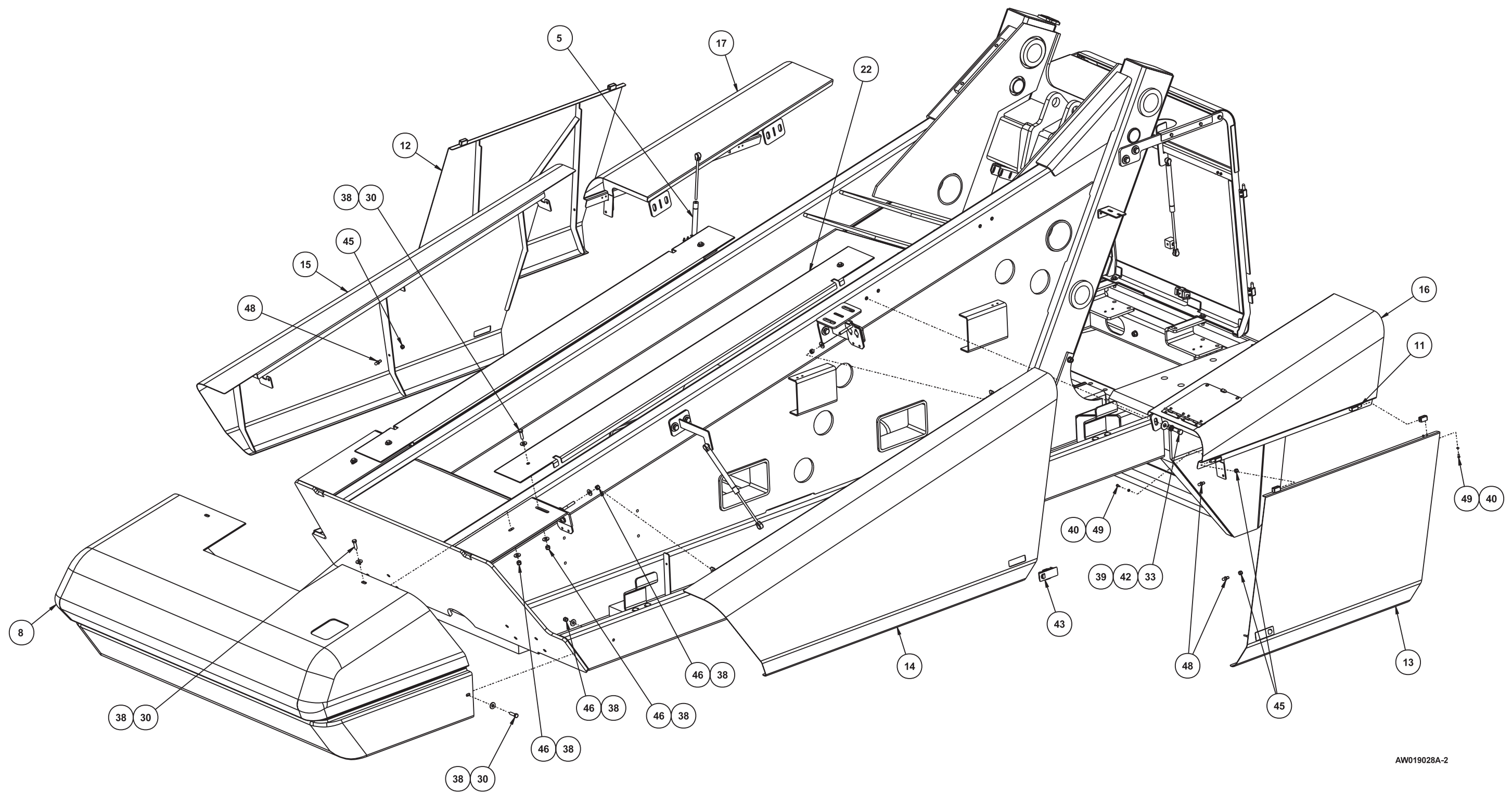

AW019028A-2

F

E

D

C

B

A

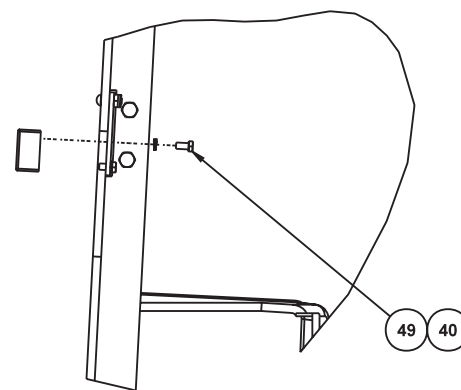
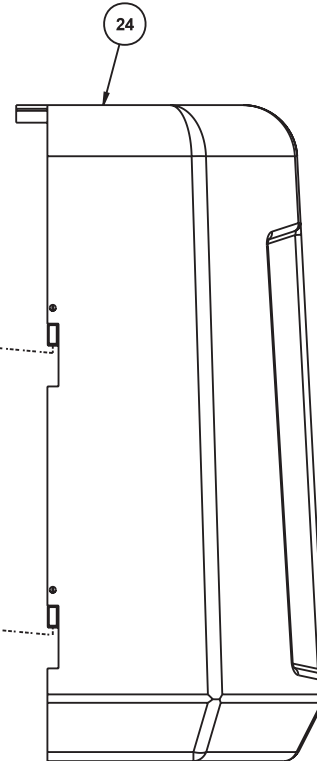
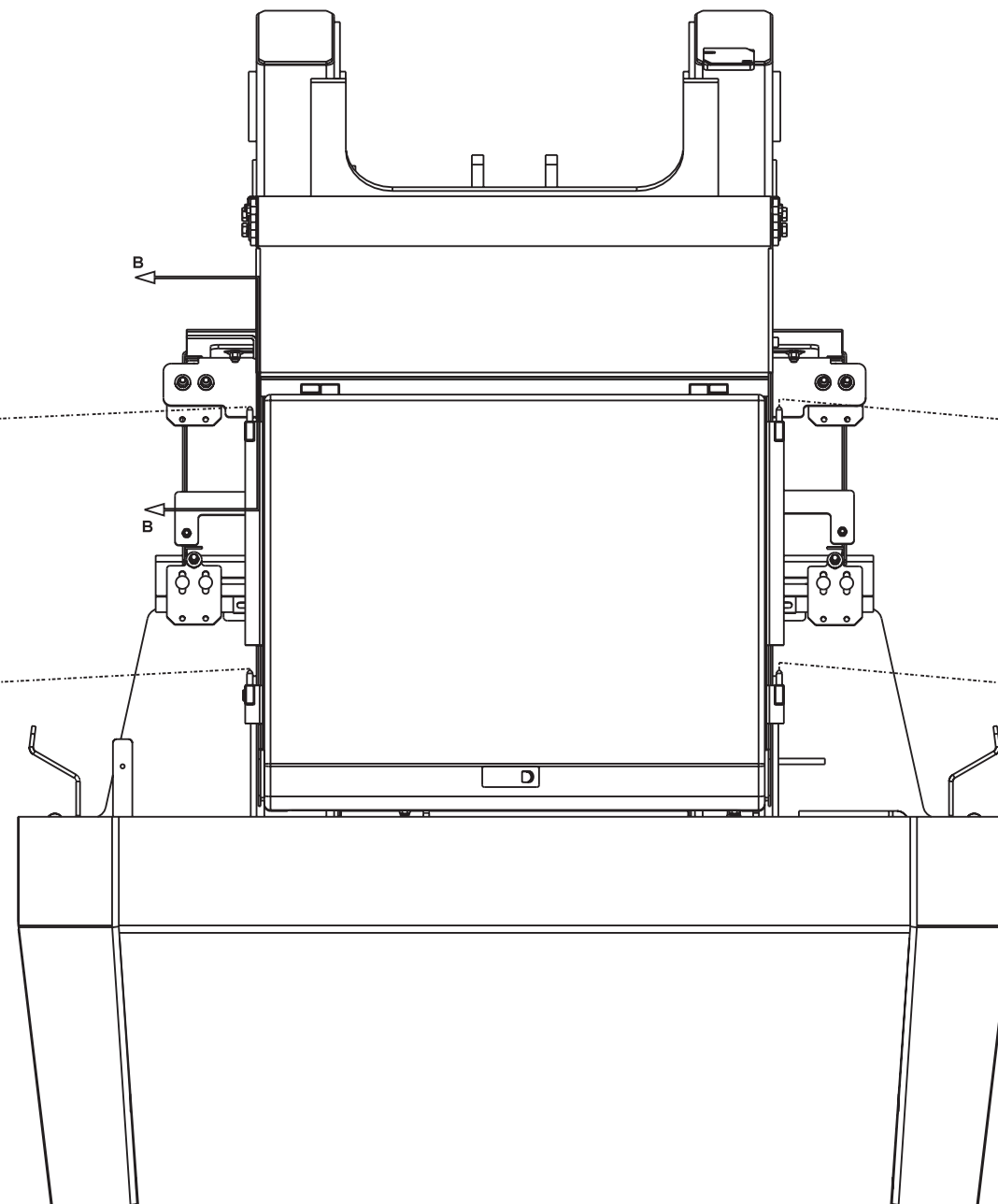
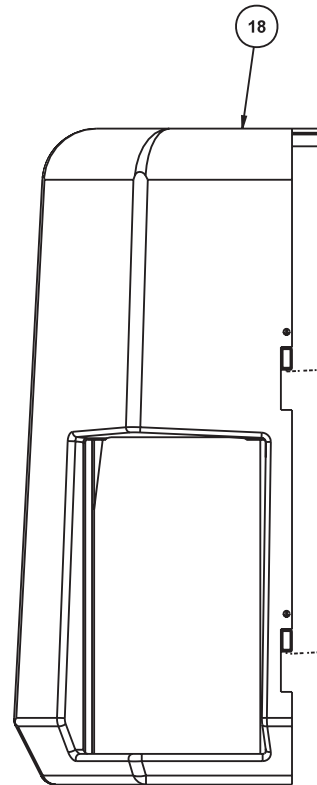
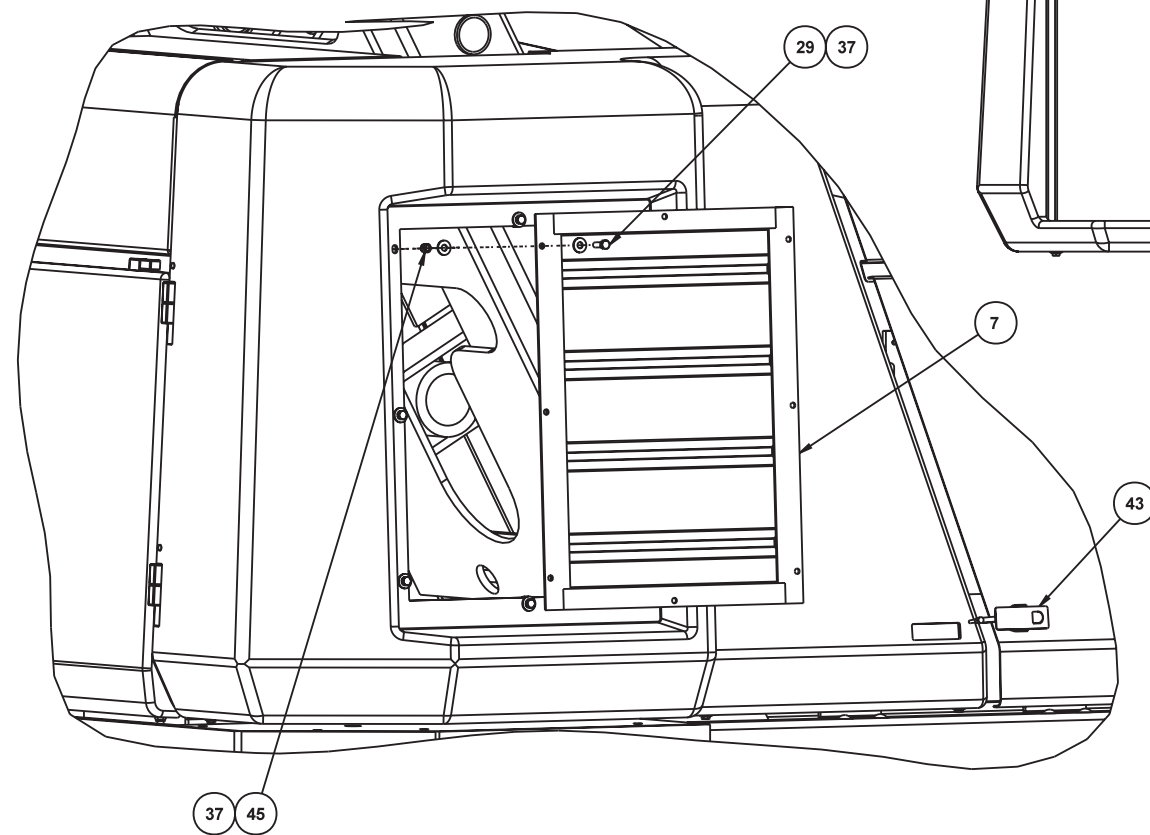
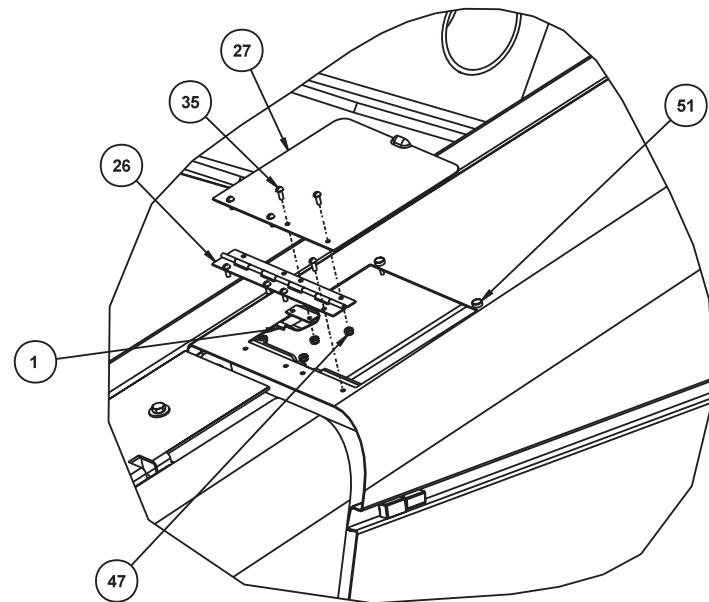

SECTION B-B

AW019028A-3

Placards and decals

item	part no	qty	description
	0191322	1	Decal kit
1	0070540	3	Decal, yellow arrow
2	0070541	3	Decal, blue arrow
3	0070901	1	Placard, caution serial number
4	0070921	2	Placard, 125 volts 15 amps
5	0071926	1	Decal, diesel fuel
6	0071927	2	Decal, hydraulic oil
7	0072276	4	Placard, lug nut torque
8	0073043	1	Decal, operating manual enclosed
9	0073139	1	Crankcase oil tag - (used for shipping only)
10	0073224	1	Decal, notice manual reorder
11	0073298	2	Placard, danger foam filled tires
12	0073491	1	Decal, safe operation information
13	508234-003	3	Decal, UpRight brand logo
14	0073667	3	Decal, inspect wire ropes
15	0074311	8	Decal, danger cylinder failure - (1 per cylinder)
16	0074372	1	Placard, engine rpm
17	0083427	4	Decal, lift/tie down
18	0110708	1	Placard, danger axle/jack
19	0111343	1	Decal, high range selector valve
20	0151410	2	Decal, danger rotating engine parts
21	0181562	1	Placard, ANSI standard
22	0190937	1	Decal, rear door
23	0190988	1	Decal, lower control instructions
24	0190989	3	Decal, danger do not reach
25	0191173	1	Placard, EMS operation
26	0191244	1	Decal, lower controls symbols
27	0191491	1	Decal, danger EMS tampering
28	0323896	5	Decal, danger electrical hazard
29	0323897	1	Decal, danger you must not operate
30	0323899	2	Decal, danger electrical hazard
31	451986	1	Placard, danger do not alter switch
32	0083733	1	Decal, UpRight brand logo
33	562386	1	Record box
34	969249	1	Decal, warning stripes x 408 inch long
35	969449	1	Decal, stripe x 22 inch long
36	970029	2	Capscrew 1/4-20 x 3/4 inch long hex head grade 5
37	5560004	2	Nut 1/4-20 self locking
38	5560080	12	Bumper
39	7030003	1	Decal, lube recommendations
40	7030004	2	Decal, OmniQuip logo
41	7050004	1	Record pouch
42	508232-001	2	Decal, SB126J logo
43	0191888	1	Decal, lift/tie down
44	0074921	2	Decal, 4 inch stripe
45	0071425	1	Placard, platform identification
46	0072531	1	Decal, danger electrical hazard
47	0073668	1	Decal, caution do not use boom
48	0111342	1	Decal, high range selector location
49	0150448	1	Decal, attach fall restraint
50	0191245	2	Decal, upper controls symbols
52		1	Placard, platform capacity - (consult factory)
53	0191252	2	Decal, platform latches - (used on self-stowing only)
54	508235-001	1	Decal, 4 x 4 logo
56	0073492	1	Decal, rotate while greasing

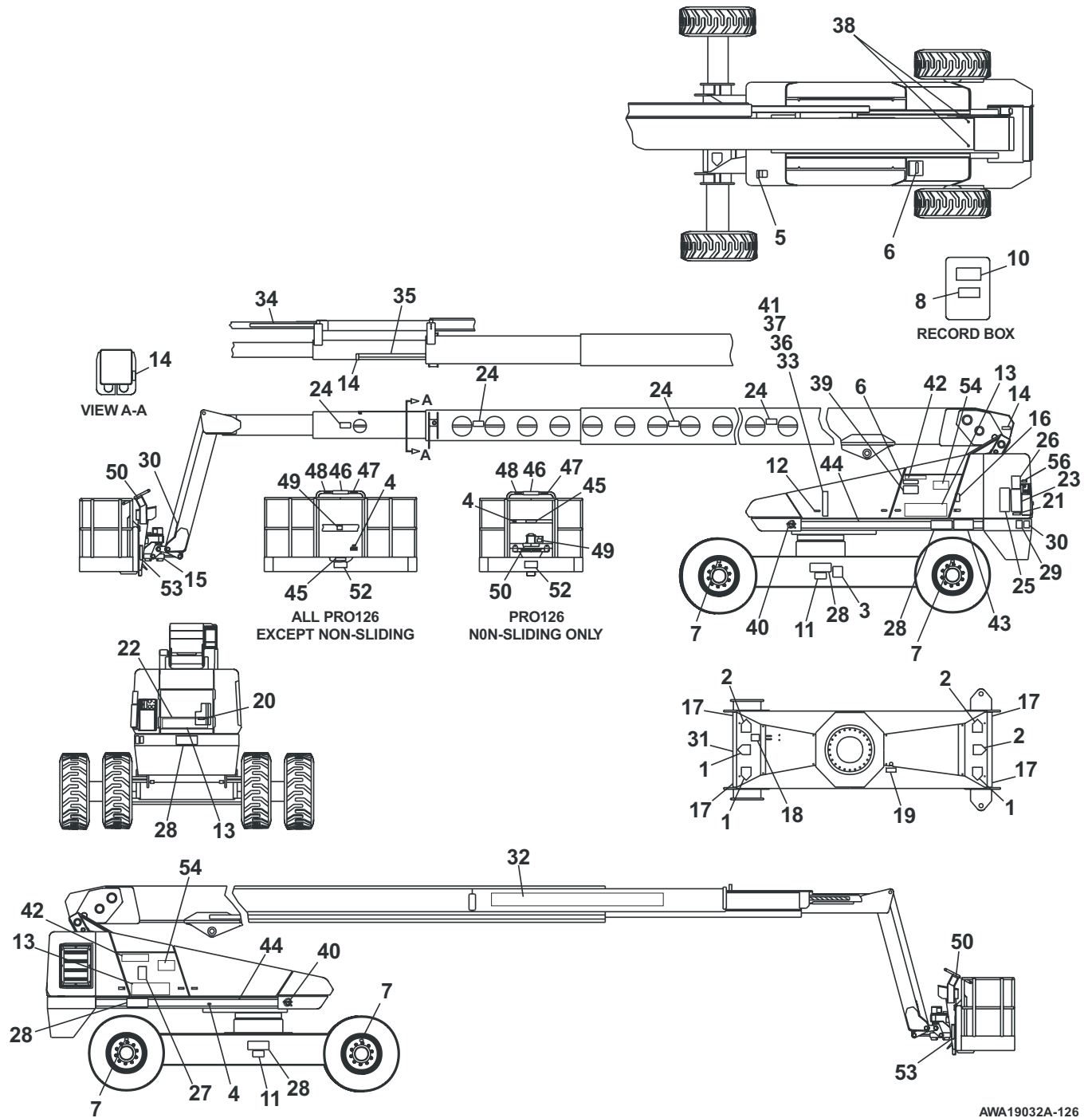

AWA19032A-126

Gear hub, Auburn

item	part no	qty	description
	0110283-99	1	Gear hub, Auburn
1	0112216	1	Spindle
2	8010027	1	Oil seal
3	8010030	1	Bearing cone
4	8010029	1	Bearing cup
5	0112217	1	Bearing cup
6	0112218	1	Bearing cone
7	8010275	1	Thrust washer
8	8010276	1	Lock washer
9	8010277	1	Lock nut
10	8010021	1	Pipe plug
11	8010105	12	Flat washer
12	8010278	12	Capscrew, hex head
13	0112219	1	Cover
14	0112220	1	Primary Sun gear
15	8010145	2	Retaining ring
16	8010075	1	Thrust washer
17	8010149	1	O-ring
18	8010143	1	Plunger
19	8010080	1	Disengage cover
20	8010168	2	Capscrew, hex head
21	0112221	1	Primary carrier
22	0112222	1	Secondary carrier
23	0112223	1	Ring gear
24	8010279	2	Thrust washer
25	0112224	1	Disengage spring
26	0112225	1	Hub
27	8010280	10	Wheel bolt
28	0112226	1	Input shaft
29	8010281	1	Shipping plug
30	8010138	1	Coupling
31	0112227	1	Pipe plug
32	8010028	1	Pipe plug
33	8010021	1	Magnetic plug

Gear hub, Auburn

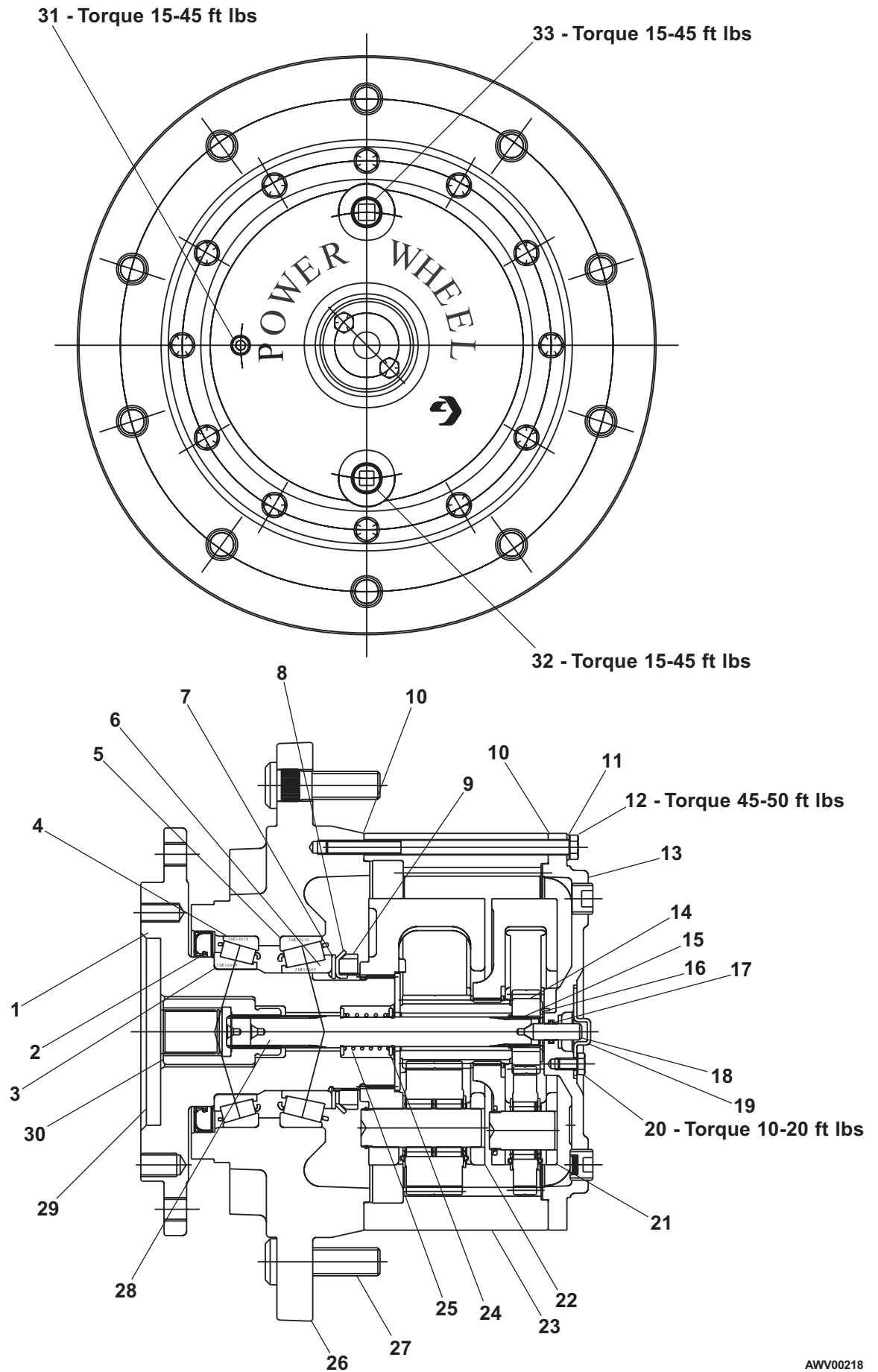

AWV00218

Swing drive, Perfection

item	part no	qty	description
	0112233	1	Planetary swing drive with brake
	0112316	1	Seal repair kit - (kit includes items 3, 4, 12, 14, 17 and 33)
1	0172033	1	Bearing cup
2	0112273	2	Plug, O- ring
3	Kit item	1	O-ring - (not sold separately)
4	Kit item	1	O-ring - (not sold separately)
5	0112276	11	Spring
6	0112277	1	Housing
7	0112278	5	Pressure disc
8	0112279	1	Pressure disc
9	0112280	1	Pressure plate
10	0112281	1	Pressure plate
11	0112282	1	Brake piston
12	Kit item	1	O-ring - (not sold separately)
13	0112284	1	Back-up ring
14	Kit item	1	O-ring - (not sold separately)
15	0112286	1	Back-up ring
16	0112292	1	Snap ring, internal
17	Kit item	1	Oil seal - (not sold separately)
18	0112287	8	Capscrew 5/16-18 x 7/8 inch long
19	0112288	8	Capscrew 3/8-16 x 3 inch long
20	0112289	1	Bearing cone
21	0112290	1	Pinion
22	0112291	1	Pinion bolt
23	0112293	1	Housing
24	0112294	1	Brake adapter
25	0112295	1	Drive web
26	0112296	1	Carrier
27	0112297	1	Input pinion
28	0112298	4	Capscrew 3/8-16 x 3 long
29	0112299	3	Planet gear
30	0112300	1	Thrust washer
31	0112301	3	Idler pin
32	0112303	1	Ball bearing
33	Kit item	1	Oil seal - (not sold separately)
34	0112304	3	Roll pin 3/8 inch diameter x 2 inch long
35	0112305	1	Ring gear, 72 teeth
36	0112306	1	Ring gear, 87 teeth
37	0172053	1	Pressure vent plug
38	0172050	2	Pipe plug
39	0112308	12	Capscrew 3/8-16 x 1-1/2 inch long
40	0112309	1	Capscrew 5/16-18 x 1/2 inch long
41	0112310	3	Capscrew 1/4-20 x 1/2 inch long
42	0112311	1	Bearing cup
43	0112312	1	Bearing cone
44	0112313	1	Snap ring, internal
45	0112314	1	Snap ring, external

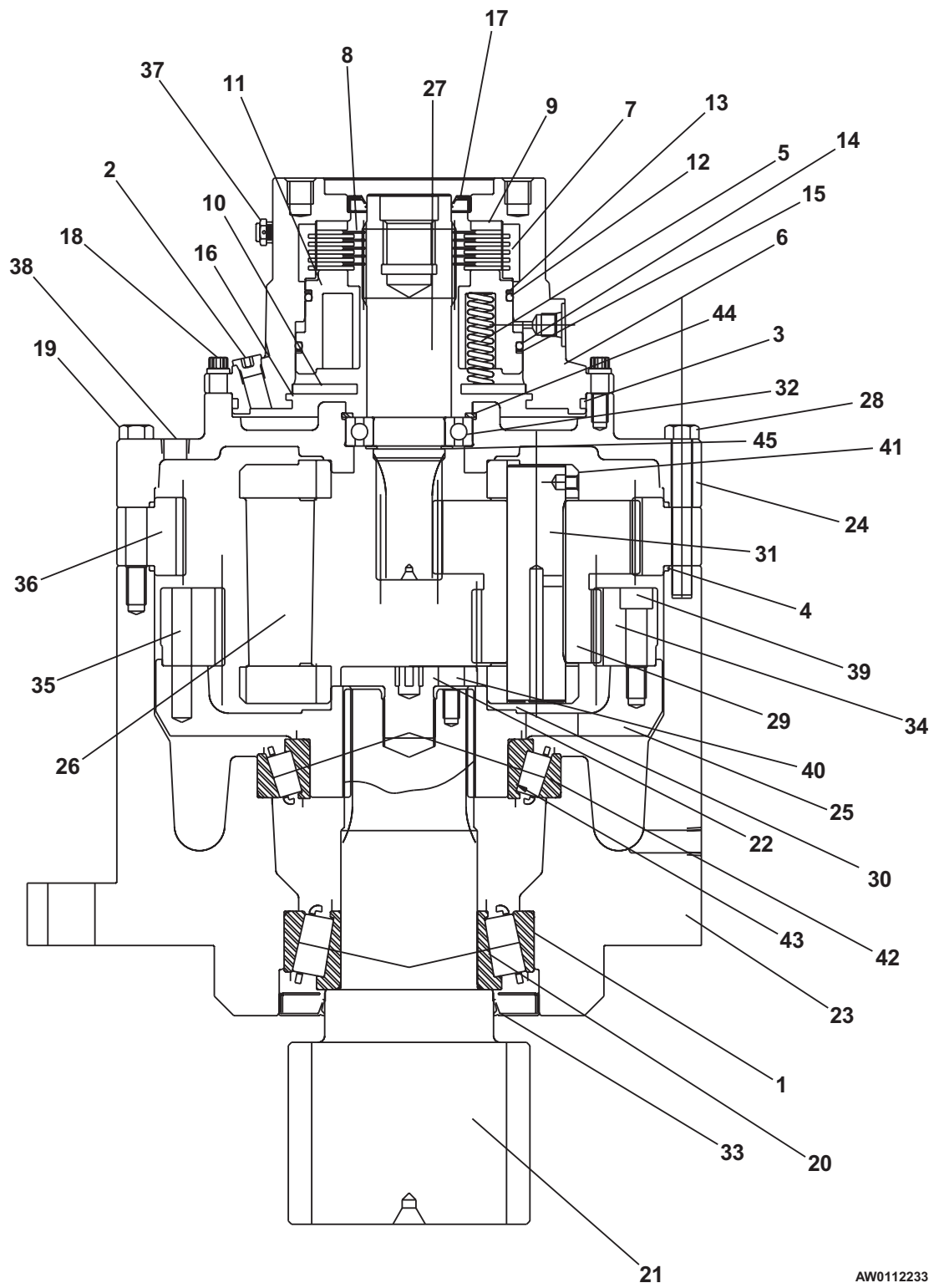

AW0112233

Tires and wheels

item	part no	qty	description
1	0191736	2	Tire and wheel, right hand foam filled 18-22.5 bar lug
2	0191737	2	Tire and wheel, left hand foam filled 18-22.5 bar lug
3	7280010	40	Wheel nut

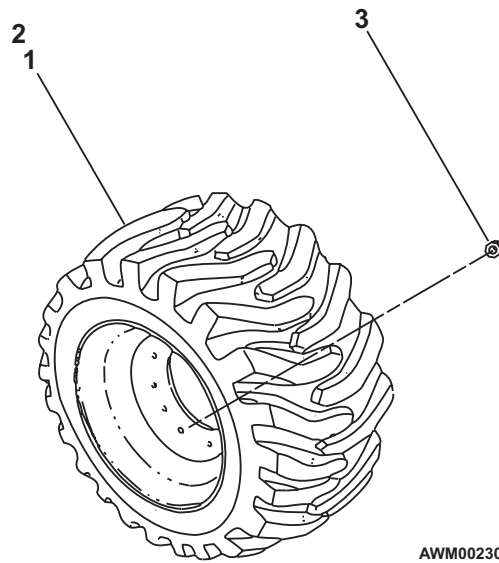

AWM00230

Do not mix tire sizes or brands on any one machine.

Chassis hydraulic equipment

item	part no	qty	description
1	0111291-99	1	Control valve, axle jacking - (see page 2-18 for parts breakdown)
2	0111292	1	Jacking cylinder - (see hydraulic section for parts breakdown)
3	6010222	3	Cam valve
	0110714	1	Seal repair kit
4	0111290	1	Shuttle valve - (see page 2-64 for parts breakdown)
5	0111273	1	Anti-cavitation valve - (see page 2-31 for parts breakdown)
6	0111344	1	High range speed selector valve - (see page 2-57 for parts breakdown)
7	0111264	1	Drive control valve, 4 wheel drive - (see page 2-20 for parts breakdown)
8	0110495-99	3	Base plate, cam valve
9	0323310-99	1	Bar clamp
10	5034203	1	Union 90° elbow
11	5036705	2	Swivel nut run tee
12	5034505	1	Bulkhead straight thread 90° elbow
13	5070026	2	Cap, wheel service
14	5074406	4	Bulkhead locknut
15	974679	12	Machine screw #10-24 x 5/8 inch long round head
16	987089	12	Washer #10 medium lock
17	0111305-99	1	Guard
18	5035408	3	Bulkhead run tee
19	970319	6	Capscrew 5/16-18 x 2-1/2 inch long hex head grade 5
20	987109	6	Washer 5/16 medium lock
21	984089	2	Nut 5/16-18 hex
22	972469	2	Capscrew 3/8-16 x 1 inch long socket flat head
23	970426	9	Capscrew 3/8-16 x 7/8 inch long hex head grade 5
24	970469	8	Capscrew 3/8-16 x 1 inch long hex head grade 5
25	987119	17	Washer 3/8 medium lock
26	986299	15	Washer 3/8 medium flat
27	5560611	8	Nut 3/8-16 hex jam
28	5560693	4	Capscrew 3/4-10 x 1-3/4 inch long socket head
29	987179	4	Washer 3/4 medium lock
30	5035303	5	Straight thread 90° elbow
31	0112030	4	Shim
32	5075203	5	Hex head plug
33	0111492	1	Steer cut-out valve, 4 wheel drive - (see page 2-65 for parts breakdown)
34	0111535	1	Series parallel package, right hand - (see page 2-22 for parts breakdown)
35	0111536	1	Series parallel package, left hand - (see page 2-24 for parts breakdown)
36	0111530	1	Dual sequence valve, 4 wheel drive - (see page 2-54 for parts breakdown)
37	0111528	1	Dual sequence valve, left hand - (see page 2-53 for parts breakdown)
38	5037008	2	Swivel nut 90° elbow
39	970059	2	Capscrew 1/4-20 x 1-1/2 inch long hex head grade 5
40	986019	4	Washer 1/4 medium flat
41	987099	4	Washer 1/4 medium lock
42	5560369	2	Capscrew 1/4-20 x 4 inch long hex head grade 5

F

E

D

C

B

A

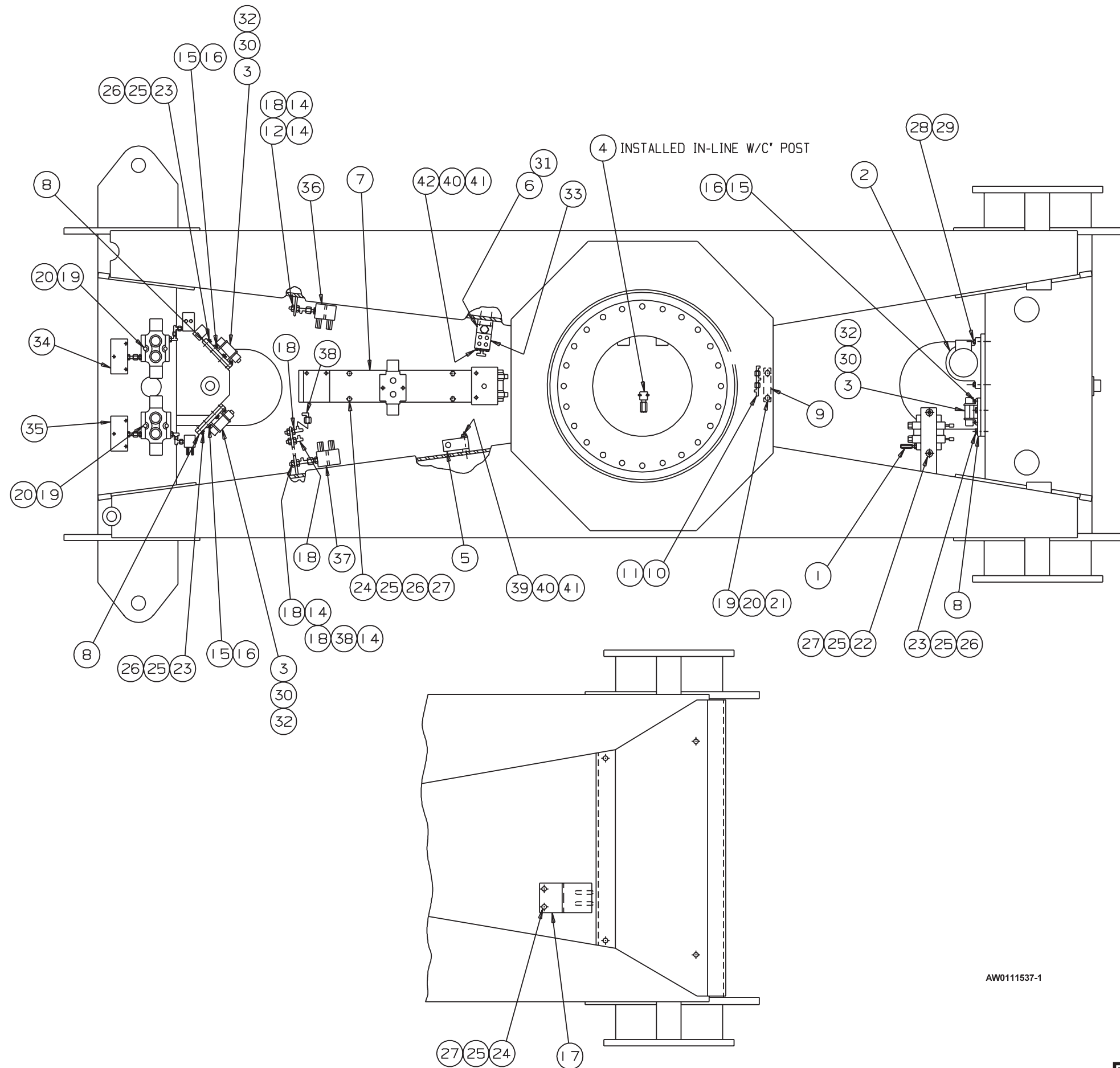

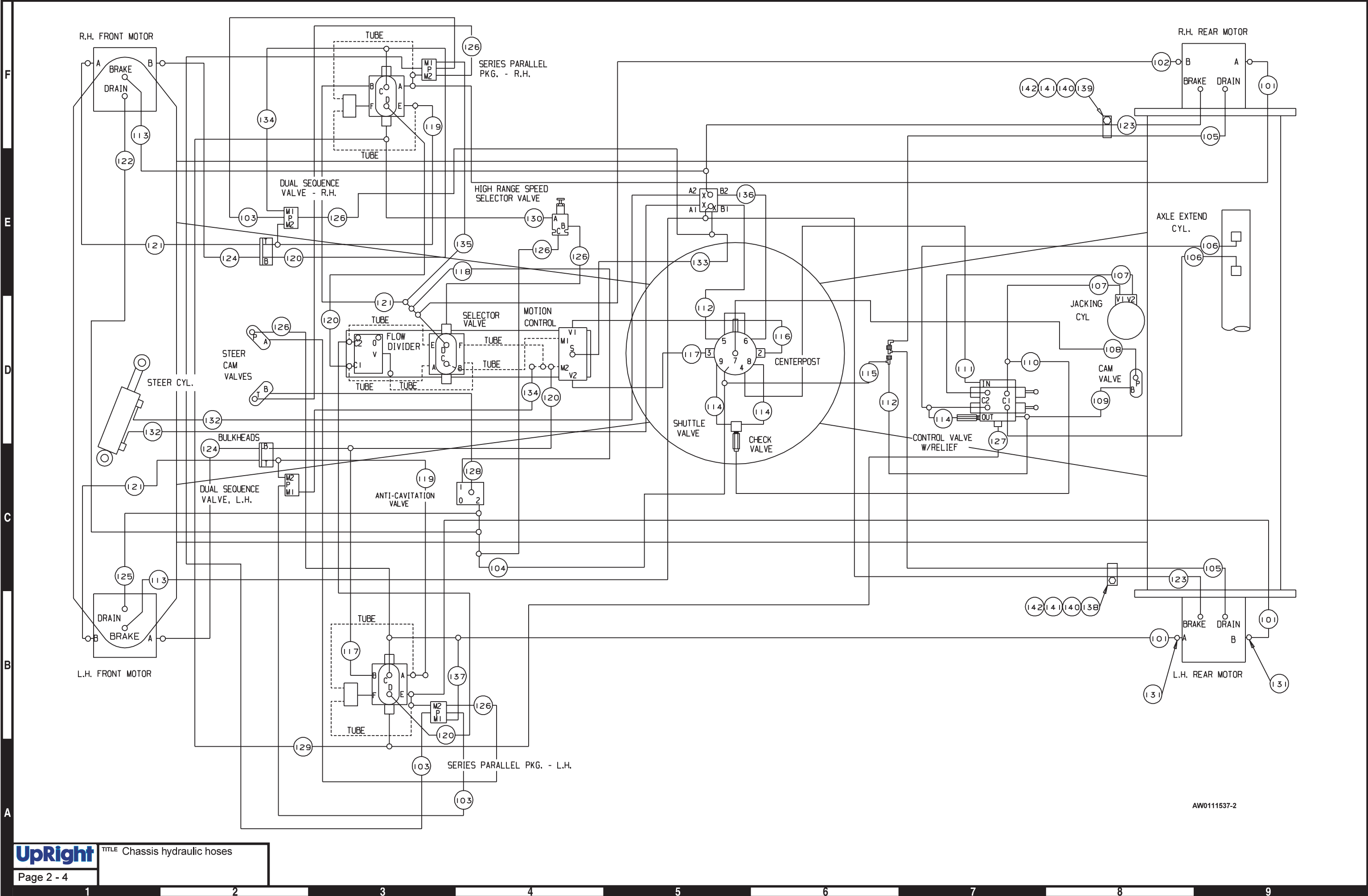

AW0111537-2

Chassis hydraulic hoses

item	part no	qty	description
101	0111282	3	3/4 inch hydraulic hose
102	0111283	1	3/4 inch hydraulic hose
103	0040276	3	1/4 inch hydraulic hose
104	0110285	1	3/4 inch hydraulic hose
105	0090402	2	3/8 inch hydraulic hose
106	0100270	2	1/4 inch hydraulic hose
107	0070779	2	1/4 inch hydraulic hose
108	0080386	1	1/4 inch hydraulic hose
109	0080359	1	1/4 inch hydraulic hose
110	0070781	1	1/4 inch hydraulic hose
111	0070782	1	1/4 inch hydraulic hose
112	0070780	2	1/4 inch hydraulic hose
113	0070771	2	1/4 inch hydraulic hose
114	0070773	3	1/4 inch hydraulic hose
115	0020276	1	3/8 inch hydraulic hose
116	0080941	1	3/4 inch hydraulic hose
117	0110173	2	3/4 inch hydraulic hose
118	0110173	1	3/4 inch hydraulic hose
119	0323804	2	3/4 inch hydraulic hose
120	0080524	4	3/4 inch hydraulic hose
121	0110171	3	3/4 inch hydraulic hose
122	0111286	1	3/8 inch hydraulic hose
123	0100491	2	1/4 inch hydraulic hose
124	0110173	2	3/4 inch hydraulic hose
125	0081080	1	3/8 inch hydraulic hose
126	0020280	6	1/4 inch hydraulic hose
127	0111346	1	1/4 inch hydraulic hose
128	0101278	1	1/4 inch hydraulic hose
129	0070768	1	1/4 inch hydraulic hose
130	0070911	1	1/4 inch hydraulic hose
131	5080015	8	Last chance filter
132	0070783	2	1/4 inch hydraulic hose
133	0070765	1	1/4 inch hydraulic hose
134	0073040	2	1/2 inch hydraulic hose
135	0070792	1	1/2 inch hydraulic hose
136	0090299	1	1/4 inch hydraulic hose
137	0020424	1	1/2 inch hydraulic hose
138	5093013	1	Clamp
139	5093014	1	Clamp
140	970469	2	Capscrew 3/8-16 x 1 inch long hex head grade 5
141	986299	4	Washer 3/8 medium flat
142	5560033	2	Nut 3/8-16 self locking

Hydraulic equipment, turntable

item	part no	qty	description
1	0191605	1	Control valve, non-proportional - (see page 2-10 for parts breakdown)
2	0191180	1	Control valve, proportional - (see page 2-14 for parts breakdown)
3	0190878	1	Axle interlock valve - (see page 2-32 for parts breakdown)
4	0190836	1	Check valve manifold - (see page 2-35 for parts breakdown)
5	0190837	1	Pump control valve - (see page 2-63 for parts breakdown)
6	0190879	1	Blocking valve - (see page 2-33 for parts breakdown)
7	0190870	1	Accumulator - (see page 2-30 for parts breakdown)
8	0190840	1	Emergency power unit, left hand - (see page 2-55 for parts breakdown)
9	0190839	1	Emergency power unit, right hand - (see page 2-56 for parts breakdown)
10	0191458	1	Hydraulic oil return filter - (see page 2-59 for parts breakdown)
11	5035403	4	Bulkhead run tee
12	5560106	2	Capscrew 3/8-16 x 2-3/4 inch long hex head grade 5
13	5037003	2	Swivel nut 90° elbow
14	5034601	2	Bulkhead 45° elbow
15	5074401	6	Bulkhead locknut
16	0191179	1	Pressure manifold - (see page 2-62 for parts breakdown)
17	5093010	1	Clamp
18	5560033	2	Nut 3/8-16 self locking
19	970479	4	Capscrew 3/8-16 x 1-1/4 inch long hex head grade 5
20	984109	4	Nut 3/8-16 hex
21	987119	8	Washer 3/8 medium lock
22	970709	6	Capscrew 7/16-14 x 1 inch long hex head grade 5
23	987129	6	Washer 7/16 medium lock
24	970529	1	Capscrew 3/8-16 x 2-1/2 inch long hex head grade 5
25	986299	11	Washer 3/8 medium flat
26	970449	6	Capscrew 3/8-16 x 3/4 inch long hex head grade 5
27	970239	4	Capscrew 5/16-18 x 3/4 inch long hex head grade 5
28	987109	8	Washer 5/16 medium lock
29	986269	8	Washer 5/16 medium flat
30	5093014	1	Clamp
31	970429	3	Capscrew 3/8-16 x 1/2 inch long hex head grade 5
32	5093030	2	Clamp
33	987119	7	Washer 3/8 medium lock
34	5560641	4	Capscrew 5/16-18 x 3-1/2 inch long hex head grade 5
35	5070005	4	Diagnostic nipple
36	970589	1	Capscrew 3/8-16 x 4-1/2 inch long hex head grade 5
37	5093016	2	Clamp
38	5093012	3	Clamp
39	5093008	1	Clamp

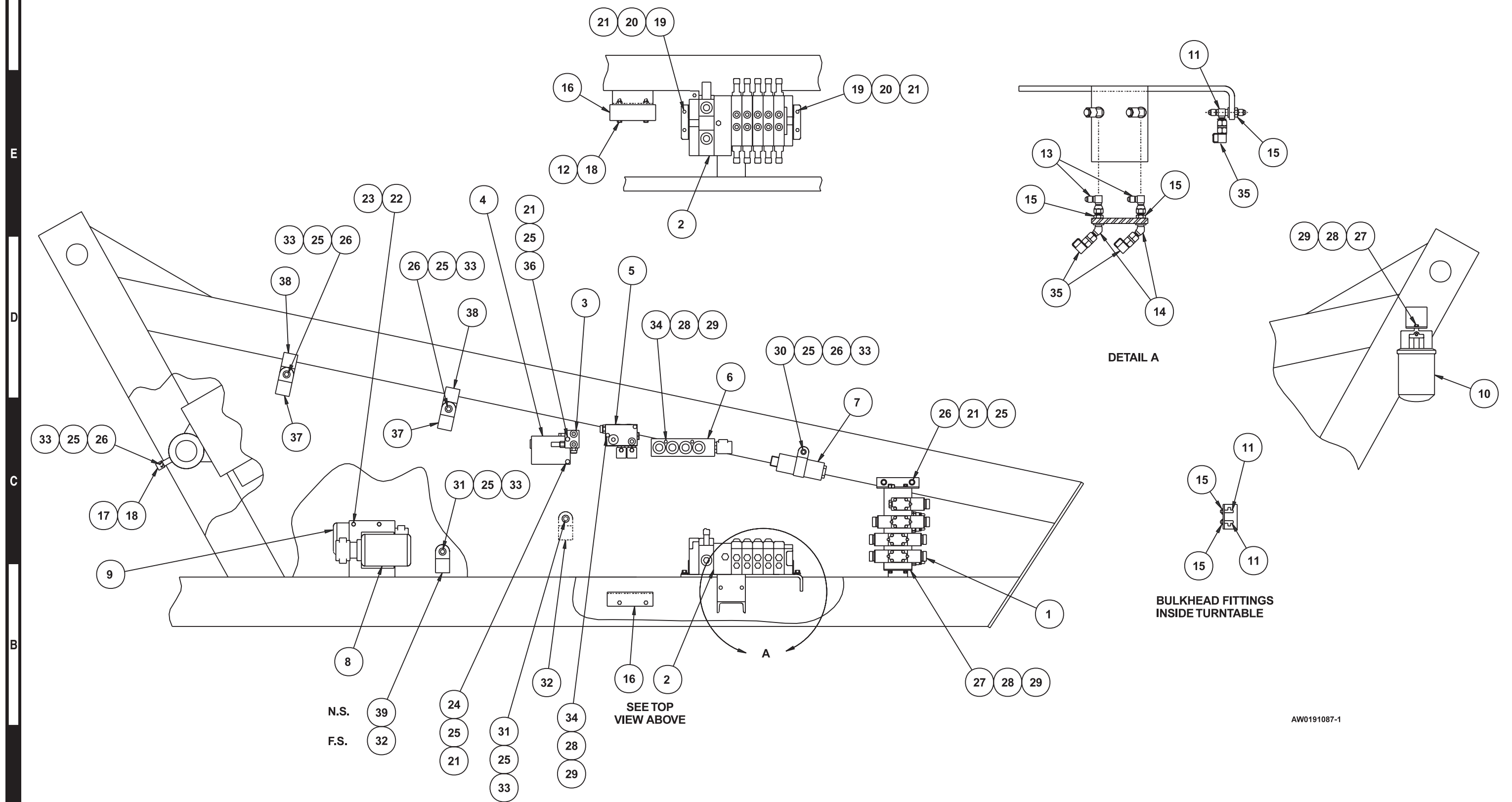

DETAIL A

BULKHEAD FITTINGS INSIDE TURNTABLE

AW0191087-1

F

E

D

C

B

A

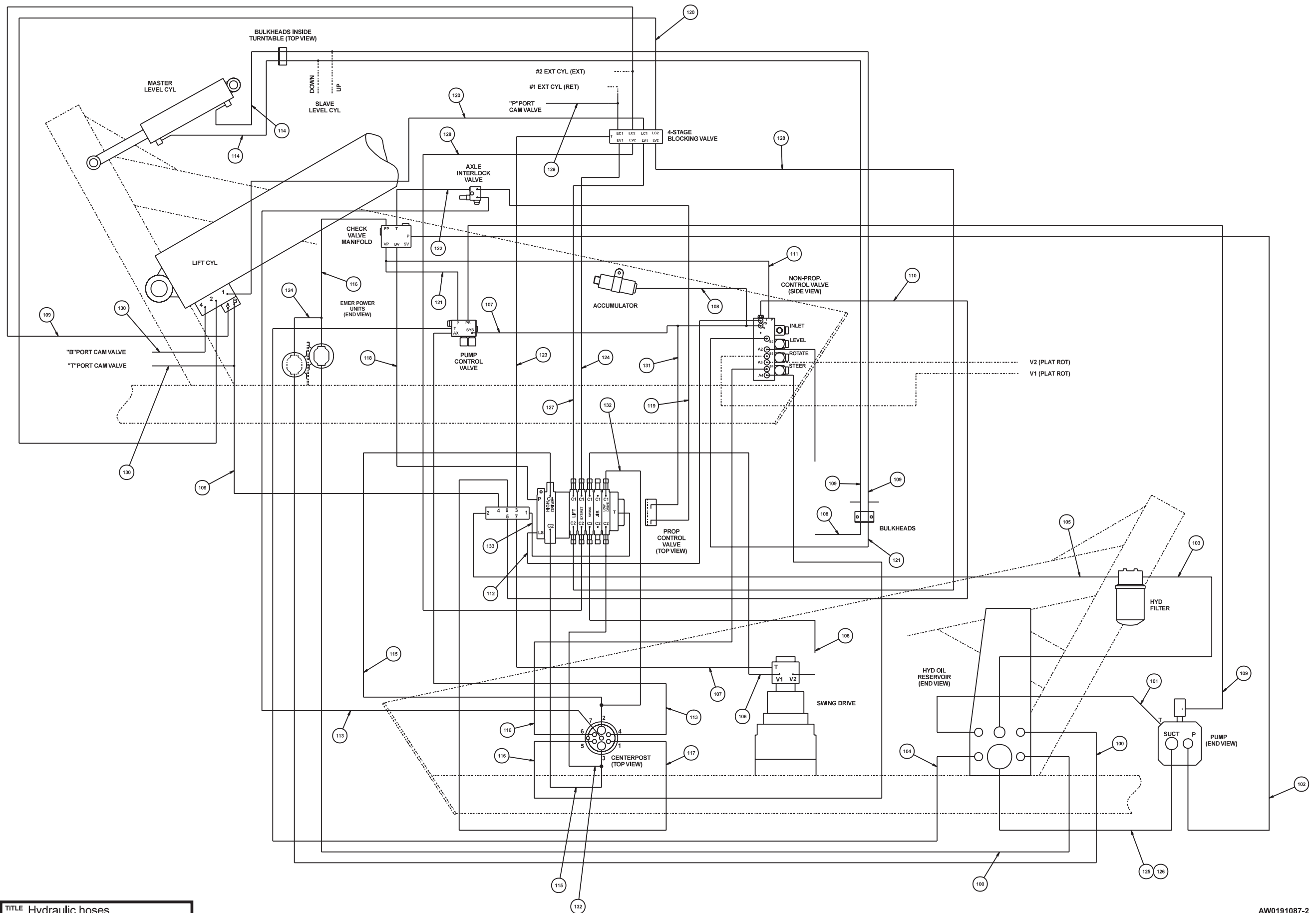

Hydraulic hoses, turntable

item	part no	qty	description
100	0080522	2	1/2 inch hydraulic hose
101	0070792	1	1/2 inch hydraulic hose
102	0190596	1	1-1/4 inch hydraulic hose
103	0180944	1	1/4 inch hydraulic hose
104	0101896	1	1/4 inch hydraulic hose
105	0190916	1	1/2 inch hydraulic hose
106	0073040	2	1/2 inch hydraulic hose
107	0050137	2	1/4 inch hydraulic hose
108	0180946	2	1/4 inch hydraulic hose
109	0101897	5	1/4 inch hydraulic hose
110	0081080	1	3/8 inch hydraulic hose
111	0100422	1	3/8 inch hydraulic hose
112	0100278	1	1/4 inch hydraulic hose
113	0081136	2	1/4 inch hydraulic hose
114	0070910	2	1/4 inch hydraulic hose
115	0080543	2	3/4 inch hydraulic hose
116	0080362	3	3/8 inch hydraulic hose
117	0151861	1	1 inch hydraulic hose
118	0180781	1	1/4 inch hydraulic hose
119	0070772	1	1/4 inch hydraulic hose
120	0190599	2	1/4 inch hydraulic hose
121	0040276	2	1/4 inch hydraulic hose
122	0181161	1	1/4 inch hydraulic hose
123	0020276	1	3/8 inch hydraulic hose
124	0070786	2	3/8 inch hydraulic hose
125	0190915	1	1-1/2 inch suction hose
126	5058824	2	Clamp, suction hose
127	0070927	1	1/2 inch hydraulic hose
128	0070791	2	1/2 inch hydraulic hose
129	0090988	1	1/4 inch hydraulic hose
130	0100491	2	1/4 inch hydraulic hose
131	0070769	1	1/4 inch hydraulic hose
132	0110732	2	1/2 inch hydraulic hose
133	0191241	1	1 inch hydraulic hose

Control valve, non-proportional

item	part no	qty	description
	0191605	1	Control valve, non-proportional
1	6010974	1	Valve, non-proportional - (see page 2-12 for parts breakdown)
2	0191640-99	1	Angle
3	5065805	6	Long straight thread adapter
4	5063905	4	Fitting nut
5	5064001	4	Tube end reducer
6	5035320	1	Straight thread 90° elbow
7	5065703	2	Straight thread adapter
8	5036703	2	Swivel nut run tee
9	5037005	1	Swivel nut 90° elbow
10	5065708	1	Straight thread adapter
11	5075205	2	Hex head plug
12	0082010	1	Decal set, non-proportional control valve
13	970239	4	Capscrew 5/16-18 x 3/4 inch long hex head grade 5
14	987109	4	Washer 5/16 medium lock
15	986269	4	Washer 5/16 medium flat
16	0191642-99	1	Step angle
17	5063701	2	Cap

Control valve, non-proportional

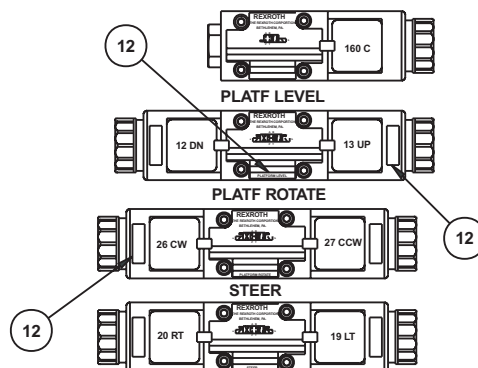
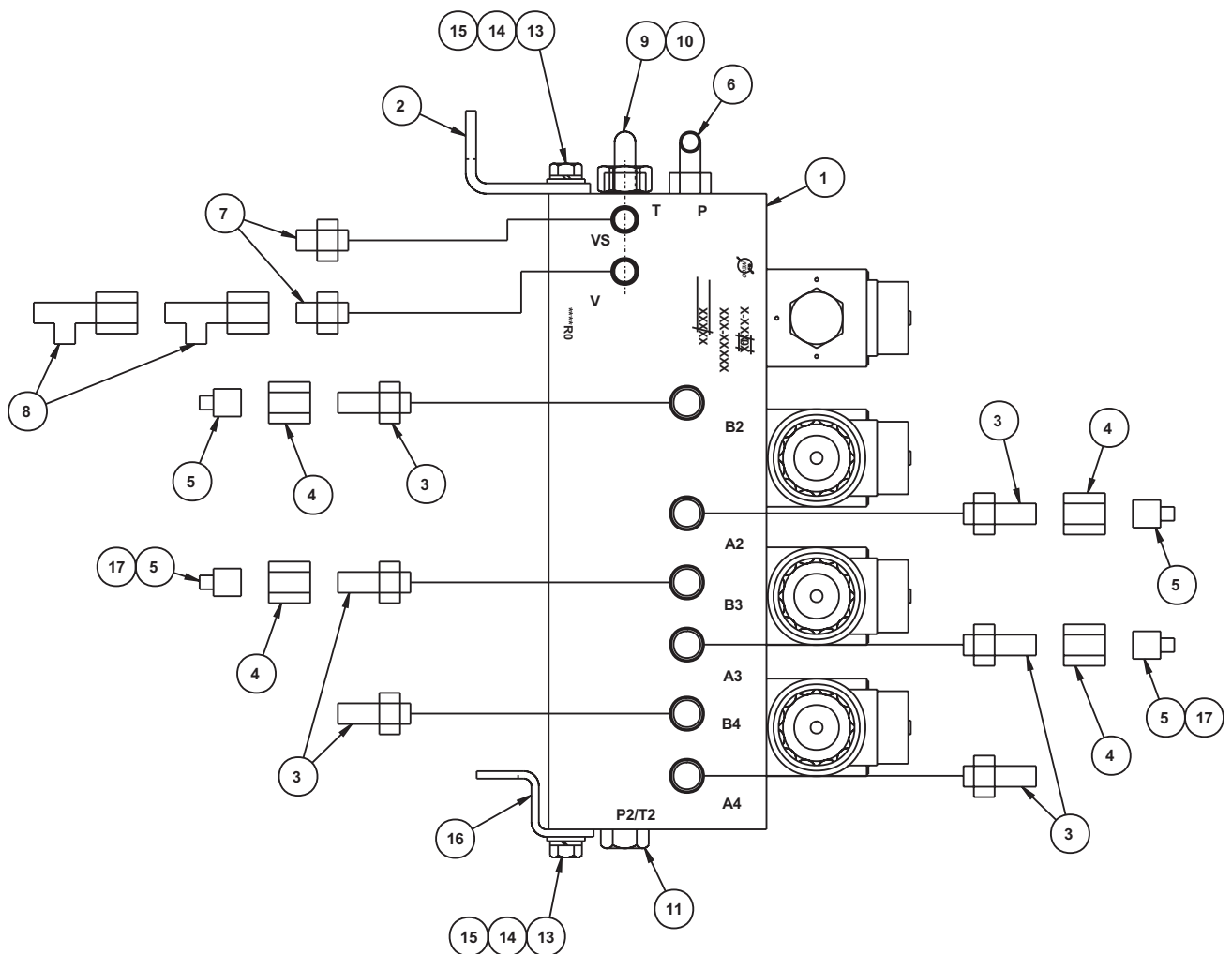

AW0191605

Valve, non-proportional

item	part no	qty	description
	6010974	1	Valve, non-proportional
1	8230105	1	Manifold body, aluminum
2	8230106	4	Relief valve
3	8230107	2	Check valve
4	8230108	1	Flow control valve
5	8230109	1	Shuttle valve
6	8230110	1	Directional control valve section, inlet
7	6010904	1	Directional control valve section, level
	3040524	2	Replacement coil, 12 volt DC
8	6010904	1	Directional control valve section, rotate
	3040524	2	Replacement coil, 12 volt DC
9	6010908	1	Directional control valve section, steer
	3040524	2	Replacement coil, 12 volt DC
10	8230111	1	Orifice, 1.0 mm diameter orifice

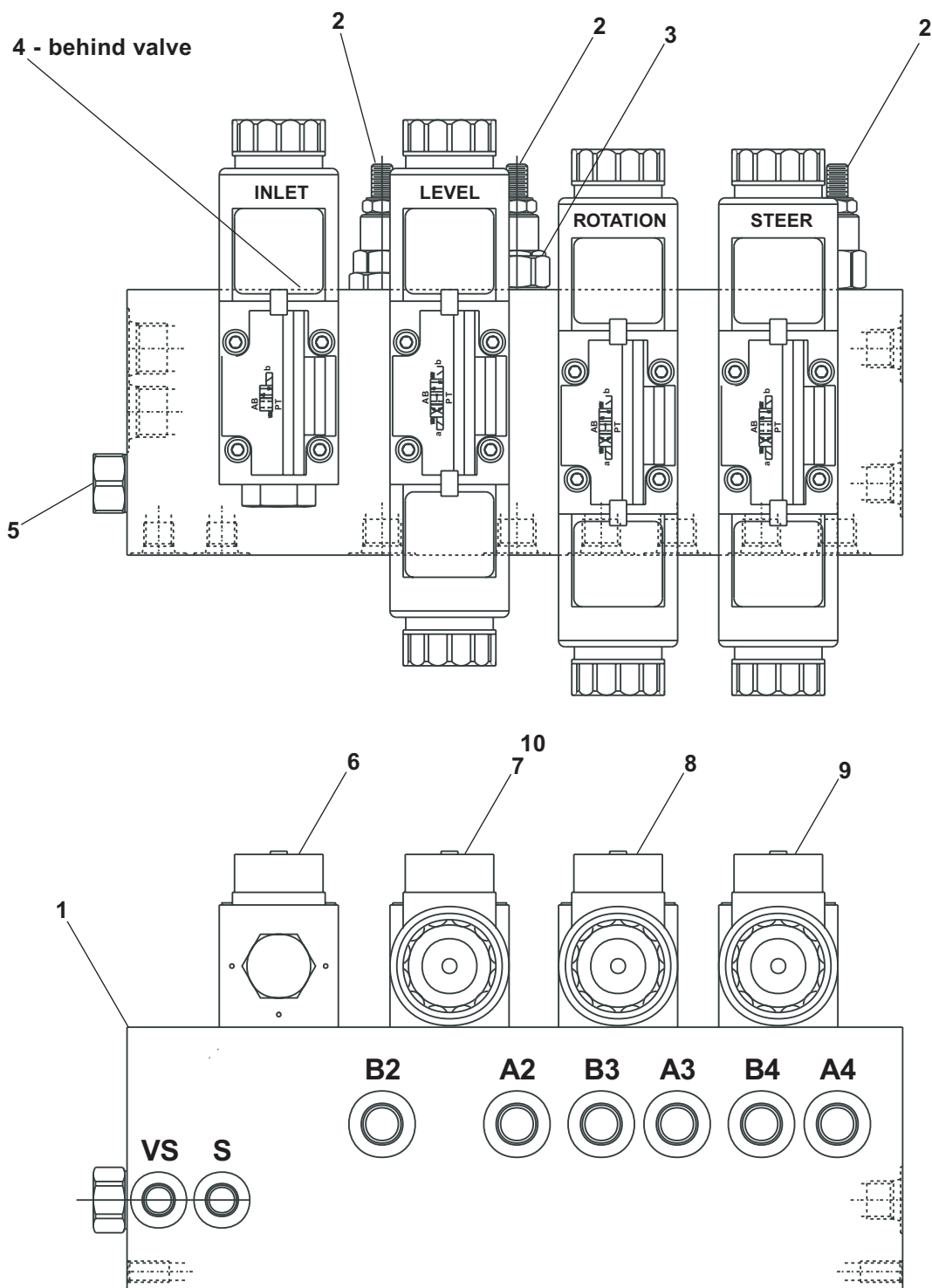

AW6010974

Control valve, proportional

item	part no	qty	description
	0191180	1	Control valve, proportional
1	6010842	1	Valve, proportional - (see page 2-16 for parts breakdown)
2	5065709	5	Straight thread adapter
3	5065708	3	Straight thread adapter
4	5065731	2	Straight thread adapter
5	5037010	1	Swivel nut 90° elbow
6	5065719	2	Straight thread adapter
7	5035706	2	Straight thread 45° elbow
8	5035703	1	Straight thread 45° elbow
9	5037003	1	Swivel nut 90° elbow
10	5075208	1	Hex head plug

Control valve, proportional

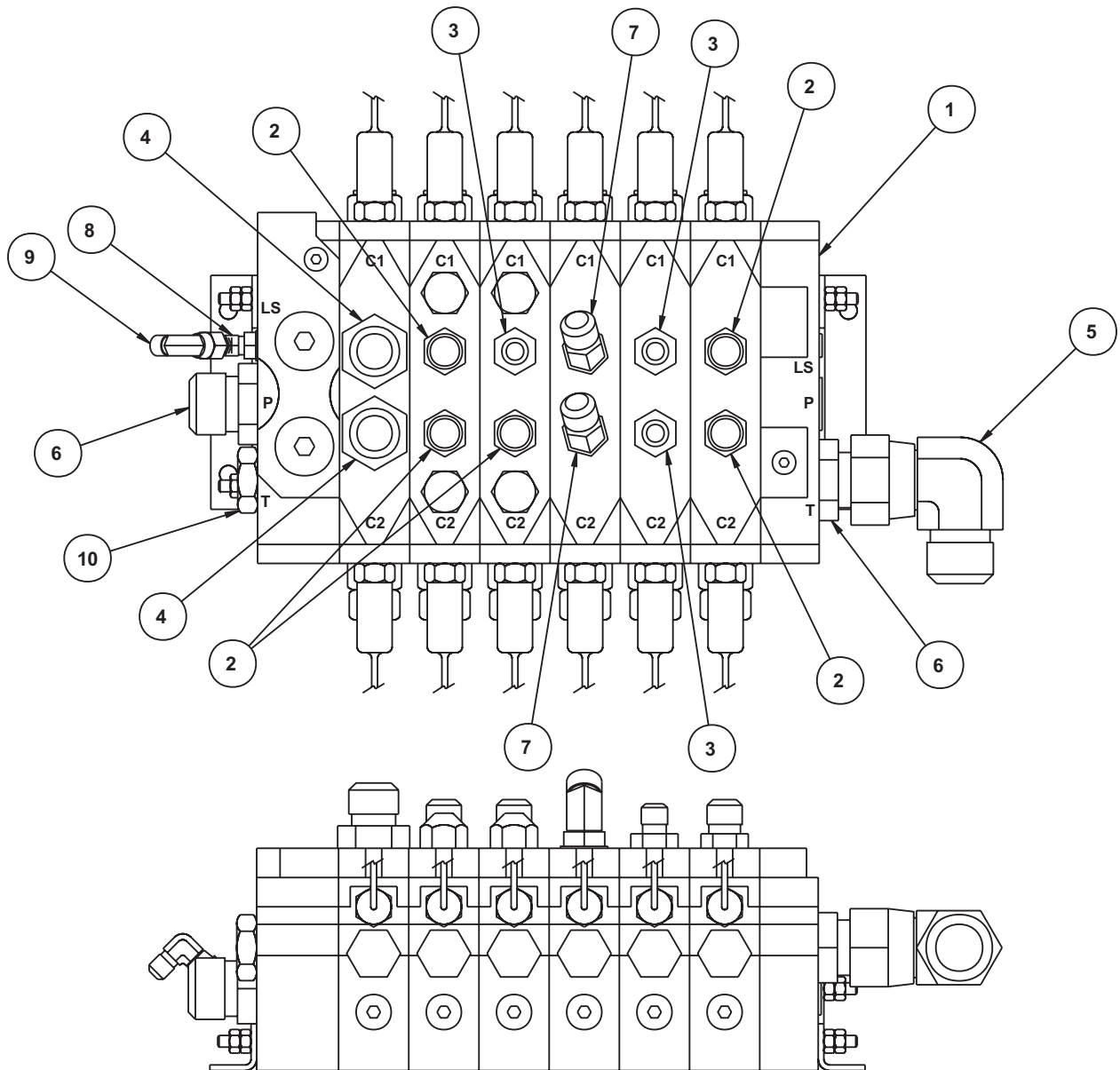

AW0191180

Valve, proportional

item	part no	qty	description
1	6010842	1	Valve, proportional
	6010860	1	Inlet section
	8010245	1	O-ring seal kit for valve section
2	6010861	1	Drive control valve, high drive
	8010245	1	O-ring seal kit for valve section
	6010653	2	Solenoid cartridge, 12 volt DC - (black - 33 Hz)
			(includes cartridge, o-ring and orifice disc - must be installed as complete unit)
3	6010867	1	Lift/lower control valve section
	8010245	1	O-ring seal kit for valve section
	6010653	2	Solenoid cartridge, 12 volt DC - (black - 33 Hz)
			(includes cartridge, o-ring and orifice disc - must be installed as complete unit)
4	6010868	1	Extend/retract control valve section
	8010245	1	O-ring seal kit for valve section
	6010653	2	Solenoid cartridge, 12 volt DC - (black - 33 Hz)
			(includes cartridge, o-ring and orifice disc - must be installed as complete unit)
5	6010869	1	Swing control valve section
	8010245	1	O-ring seal kit for valve section
	6010653	2	Solenoid cartridge, 12 volt DC - (black - 33 Hz)
			(includes cartridge, o-ring and orifice disc - must be installed as complete unit)
6	6010870	1	Jib boom control valve section
	8010245	1	O-ring seal kit for valve section
	6010653	2	Solenoid cartridge, 12 volt DC - (black - 33 Hz)
			(includes cartridge, o-ring and orifice disc - must be installed as complete unit)
7	6010862	1	Drive control valve, low drive
	8010245	1	O-ring seal kit for valve section
	6010653	2	Solenoid cartridge, 12 volt DC - (black - 33 Hz)
			(includes cartridge, o-ring and orifice disc - must be installed as complete unit)
8	6010871	1	Outlet section
	8010245	1	O-ring seal kit for valve section
9	8010273	2	Nut/washer
10	8010274	2	Set screw

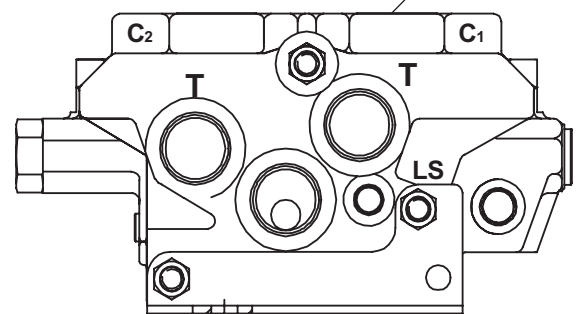
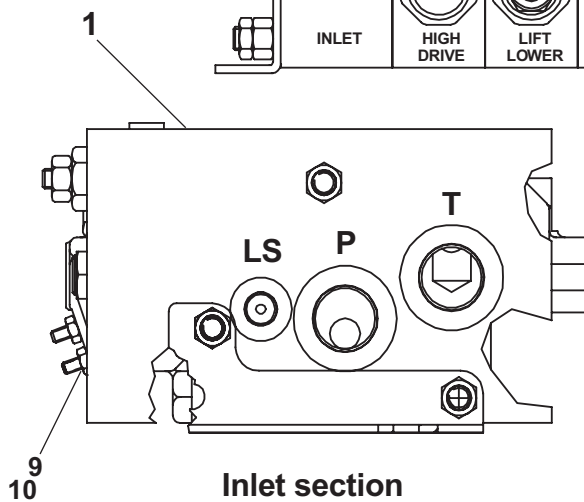
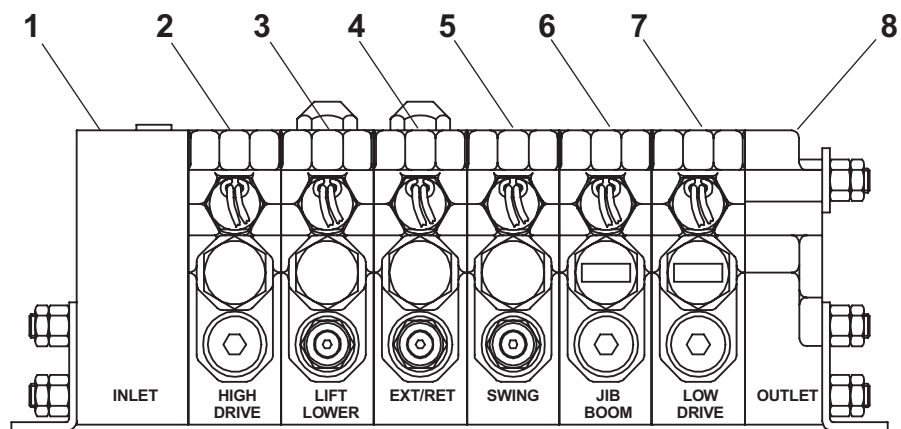
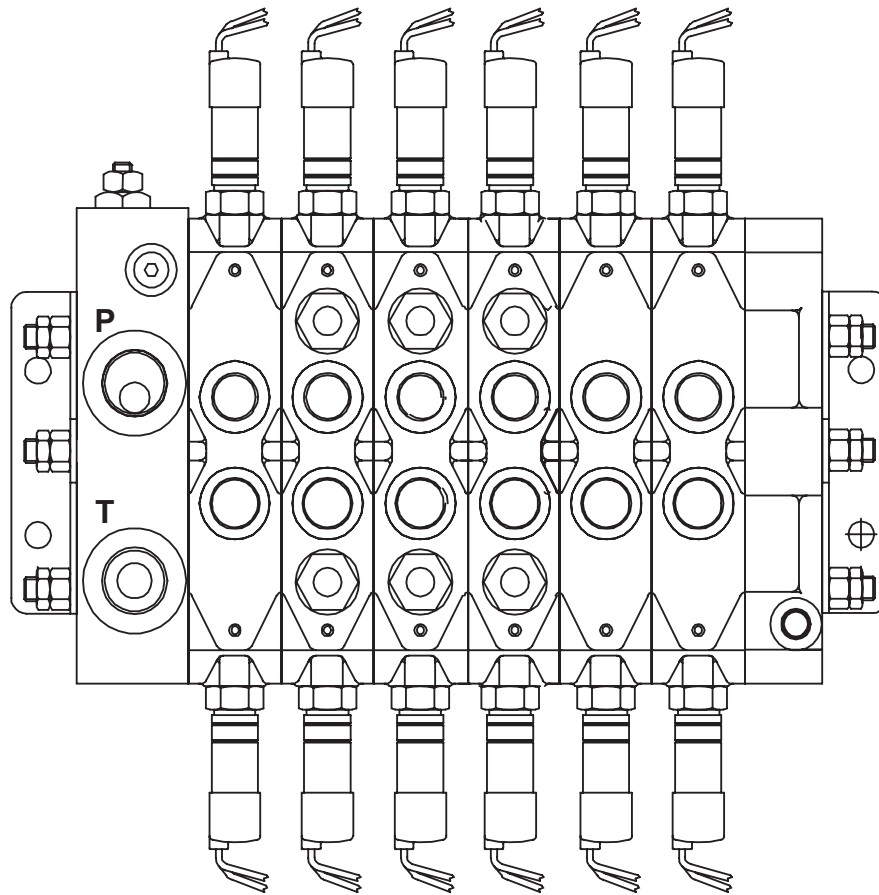

AW6010842

Control valve, axle jacking

item	part no	qty	description
	0111291-99	1	Control valve, axle jacking
1	6010223	1	Valve, axle jacking
	0110713	1	Seal repair kit
	8060142	1	Replacement valve handle
2	5065707	2	Straight thread adapter
3	5035305	4	Straight thread 90° elbow
4	5033610	1	Male adapter
5	5036705	2	Swivel nut run tee
6	5038805	1	Female adapter
7	5036805	1	Swivel nut branch tee
8	5035318	1	Straight thread 90° elbow
9	5037005	3	Swivel nut 90° elbow
10	7110906	1	O-ring
11	6010159	1	Pressure relief valve - (factory preset, do not reset)

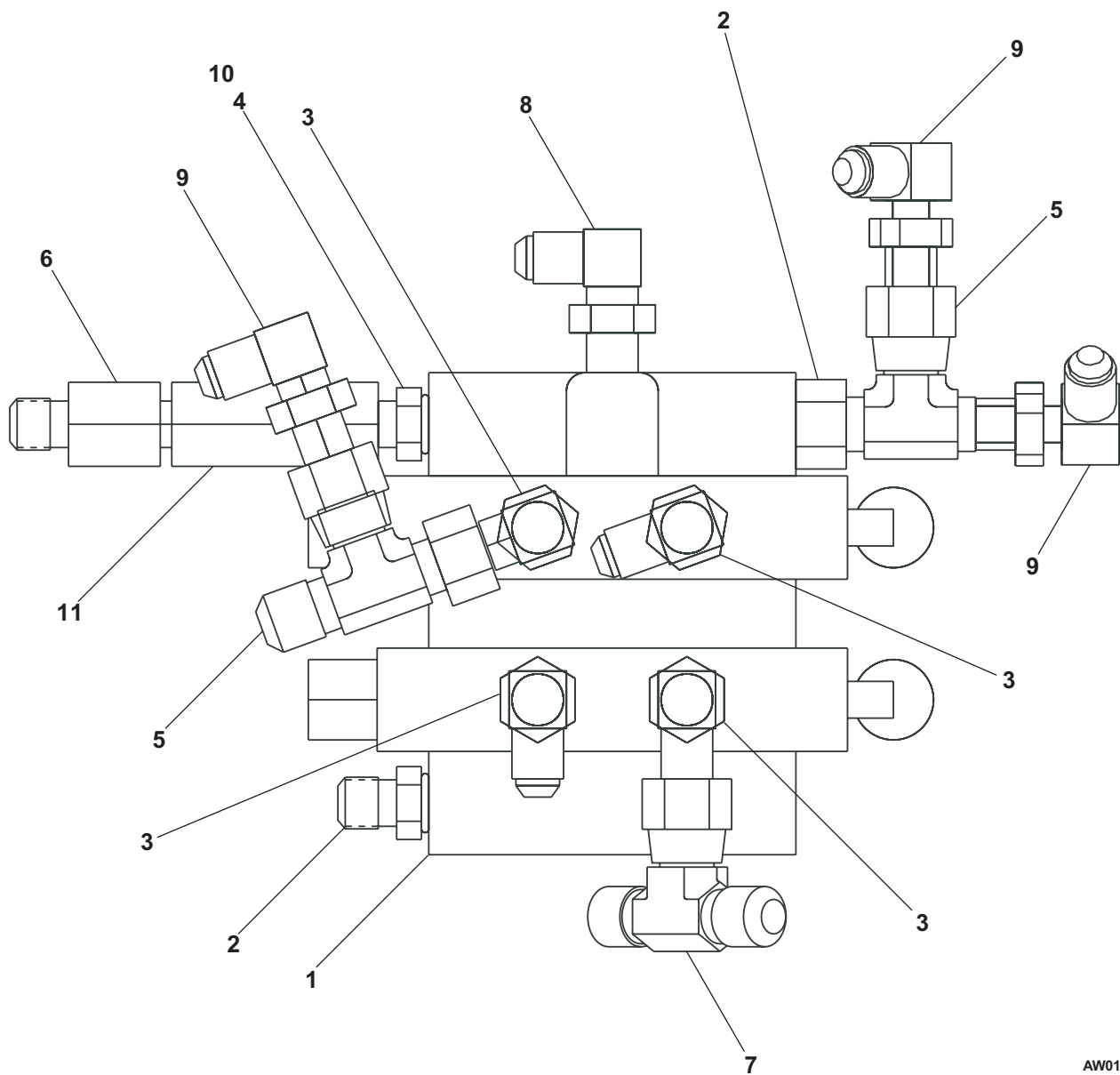

AW0111291

Drive control valve

item	part no	qty	description
	0111264	1	Drive control valve - 4 wheel drive
1	0111265-99	1	Mount plate
2	6010633	1	Dual counterbalance valve
	8190156	1	Seal repair kit
	8190157	1	Counterbalance cartridge - (factory preset, do not reset)
3	0080529	1	Selector valve
	0081127	1	Seal repair kit
	0080528	1	Valve end cap
4	6010231	1	Flow divider/combiner valve
5	0111267	1	3/4 inch hydraulic tube
6	0111266	1	3/4 inch hydraulic tube
7	0111268	1	3/4 inch hydraulic tube
8	0111269	2	3/4 inch hydraulic tube
9	5035303	2	Straight thread 90° elbow
10	5037006	1	Swivel nut 90° elbow
11	5036708	2	Swivel nut run tee - (used on 4 wheel drive only)
12	5036708	3	Swivel nut run tee
13	5035308	3	Straight thread 90° elbow
14	5065714	4	Straight thread adapter
15	5037008	4	Swivel nut 90° elbow
16	5036108	2	Straight thread run tee
17	5037008	1	Swivel nut 90° elbow - (used on 4 wheel drive only)
18	5036908	1	Swivel nut 45° elbow - (used on 4 wheel drive only)
19	987119	6	Washer 3/8 medium lock
20	986299	6	Washer 3/8 medium flat
21	970549	2	Capscrew 3/8-16 x 3 inch long hex head grade 5
22	984109	4	Nut 3/8-16 hex
23	970349	2	Capscrew 5/16-18 x 2-3/4 inch long hex head grade 5
24	987109	2	Washer 5/16 medium lock
25	986269	4	Washer 5/16 medium flat
26	984089	2	Nut 5/16-18 hex
27	5035319	4	Straight thread 90° elbow
28	5064008	2	Tube end reducer
29	5063908	2	Fitting nut
30	970569	2	Capscrew 3/8-16 x 3-1/2 inch long hex head grade 5

Drive control valve

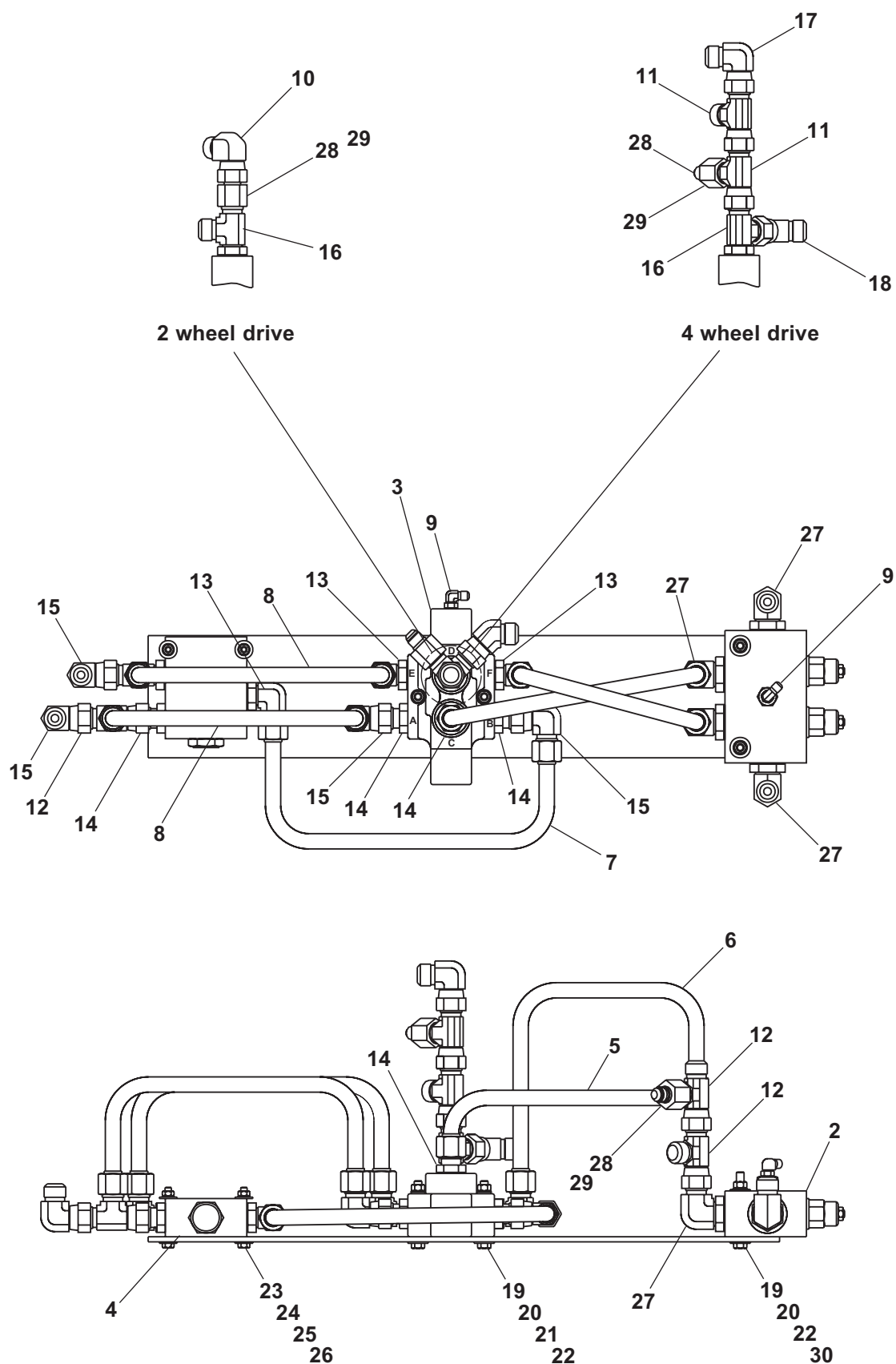

AW0111264

Series parallel package, right hand

item	part no	qty	description
1	0111535	1	Series parallel package, right hand
	0080529	1	Selector valve
	0081127	1	Seal repair kit
	0080528	1	Valve end cap
2	6010231	1	Flow divider/combiner valve
3	6010613	1	Dual sequence valve
	6010614	1	Valve body, Fluid tech
	6010624	1	Valve body, Weco
	6010615	1	Cartridge sequence valve, Fluid Tech - (factory preset, do not reset)
	6010269	1	Cartridge sequence valve, Weco - (factory preset, do not reset)
4	0111340	1	5/8 inch hydraulic tube
5	0111338	1	5/8 inch hydraulic tube
6	5025001	2	Swivel adapter
7	5037008	2	Swivel nut 90° elbow
8	5035322	2	Straight thread 90° elbow
9	5064011	2	Tube end reducer
10	5065731	1	Straight thread adapter
11	5035308	2	Straight thread 90° elbow
12	5033618	1	Male adapter
13	5076206	1	Straight thread 90° elbow
14	5065703	1	Straight thread adapter
15	5036803	1	Swivel nut branch tee
16	5036108	1	Straight thread run tee
17	5065711	2	Straight thread adapter
18	5036708	3	Swivel nut run tee
19	5065714	1	Straight thread adapter
20	5063906	1	Fitting nut
21	5064002	1	Tube end reducer
22	5035303	2	Straight thread 90° elbow
23	5075208	1	Hex head plug
24	5036906	1	Swivel nut 45° elbow
25	5063908	1	Fitting nut
26	5064008	1	Tube end reducer

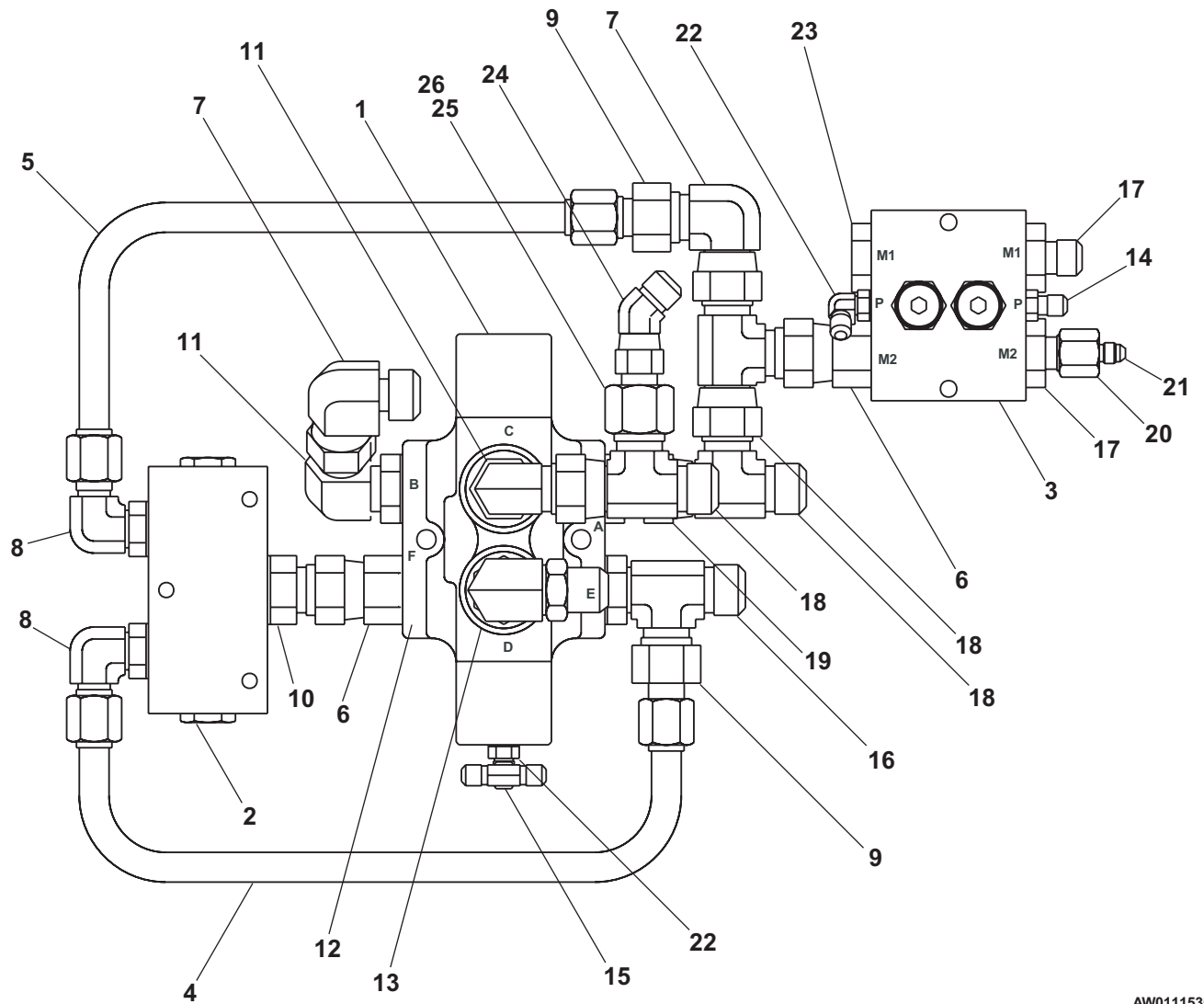

AW0111535

Series parallel package, left hand

item	part no	qty	description
1	0111536	1	Series parallel package, left hand
	0080529	1	Selector valve
	0081127		Seal repair kit
	0080528		Valve end cap
2	6010231	1	Flow divider/combiner valve
3	6010613	1	Dual sequence valve
	6010614		Valve body, Fluid tech
	6010624		Valve body, Weco
	6010615		Cartridge sequence valve, Fluid Tech - (factory preset, do not reset)
	6010269		Cartridge sequence valve, Weco - (factory preset, do not reset)
4	0111341	1	5/8 inch hydraulic tube
5	0111339	1	5/8 inch hydraulic tube
6	5035322	2	Straight thread 90° elbow
7	5065731	1	Straight thread adapter
8	5025001	2	Swivel adapter
9	5033618	1	Male adapter
10	5076206	1	Straight thread 90° elbow
11	5065703	1	Straight thread adapter
12	5036803	1	Swivel nut branch tee
13	5064011	2	Tube end reducer
14	5037008	1	Swivel nut 90° elbow
15	5075208	1	Hex head plug
16	5035303	2	Straight thread 90° elbow
17	5065711	2	Straight thread adapter
18	5063906	2	Fitting nut
19	5064002	2	Tube end reducer
20	5036708	3	Swivel nut run tee
21	5036108	1	Straight thread run tee
22	5065714	1	Straight thread adapter
23	5037003	1	Swivel nut 90° elbow
24	5063908	1	Fitting nut
25	5064008	1	Tube end reducer
26	5036706	1	Swivel nut run tee
27	5035303	2	Straight thread 90° elbow

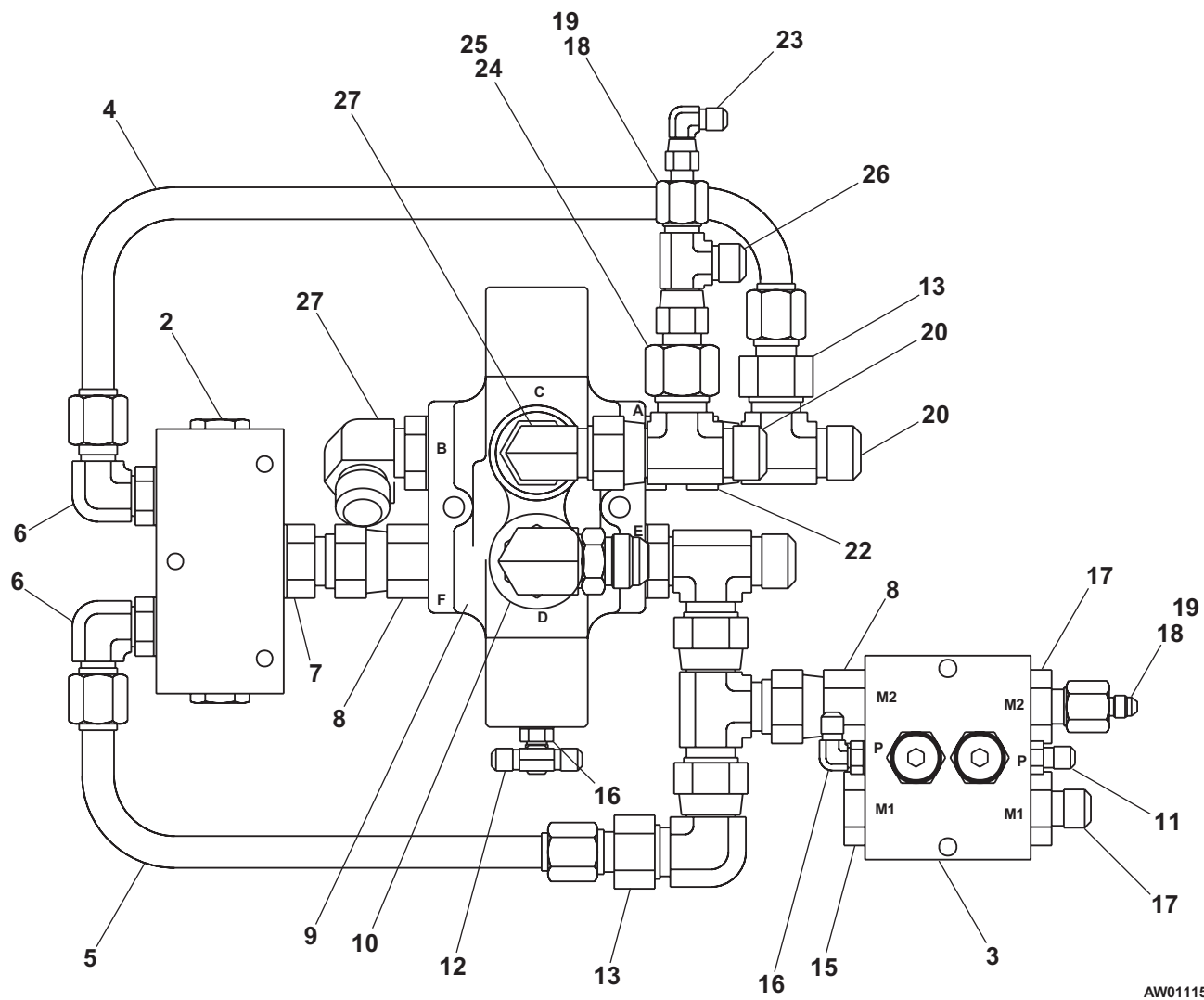

AW0111536

Drive motor with brake

item	part no	qty	description
	6030037-79	1	Drive motor with brake
	0111494	1	Seal repair kit - (kit includes items 10, 18, 19, 23, 30, 43, 44, 45, 46, 47 and 48)
1	8220126	3	Woodruff key
2	8220157	1	Drive pin
3	8220158	2	Retaining ring
4	8220159	1	Gear drive
5	8220160	1	Spacer washer
6	8220161	1	Retaining ring
7	8220162	2	Thrust bearing race
8	8220163	1	Thrust bearing
9	8220034	2	Needle bearing
10	Kit item	3	Oil seal - (not sold separately)
11	8220035	1	Rear end cap
12	8220165	3	Tip seal roller
13	8220167	1	Rotor
14	8220168	3	Seal plate
15	8220169	2	Abutment valve
16	8220036	4	Needle bearing
17	8220170	4	Step bearing
18	Kit item	4	O-ring - (not sold separately)
19	Kit item	4	Back-up ring - (not sold separately)
20	8220180	4	Dowel pin
21	8220173	18	Capscrew
22	8220166	18	Body seal roller
23	Kit item	1	Shaft seal - (not sold separately)
24	8220175	1	Front end cap
25	8220176	1	Displacement housing
26	8220142	4	Retaining ring
27	8220177	2	Gear pinion (standard)
28	8220178	1	S-shaft for brake
29	8220179	1	Retaining ring
30	Kit item	1	O-ring - (not sold separately)
31	8220019	1	Front sealing cap
32	8220182	1	Drive motor brake, 4 cubic inch - (includes items 33 through 48)
	8220038	1	Brake replacement kit - (includes items 33, 40 and 45)
33	Kit item	1	Housing - (not sold separately)
34	6030038	1	Spacer ring
35	8220014	5	Friction disc
36	8220015	4	Driver plate
37	8220010	1	O-ring
38	8230077	7	Brass washer
39	8220016	7	Capscrew
40	Kit item	1	Adapter plate - (not sold separately)
41	8220025	8	Die spring
42	8220026	1	Pressure plate
43	Kit item	1	Back-up ring - (not sold separately)
44	Kit item	1	O-ring - (not sold separately)
45	Kit item	8	Capscrew - (not sold separately)
46	Kit item	1	O-ring - (not sold separately)
47	Kit item	2	Back-up ring - (not sold separately)
48	Kit item	1	O-ring - (not sold separately)

Drive motor with brake

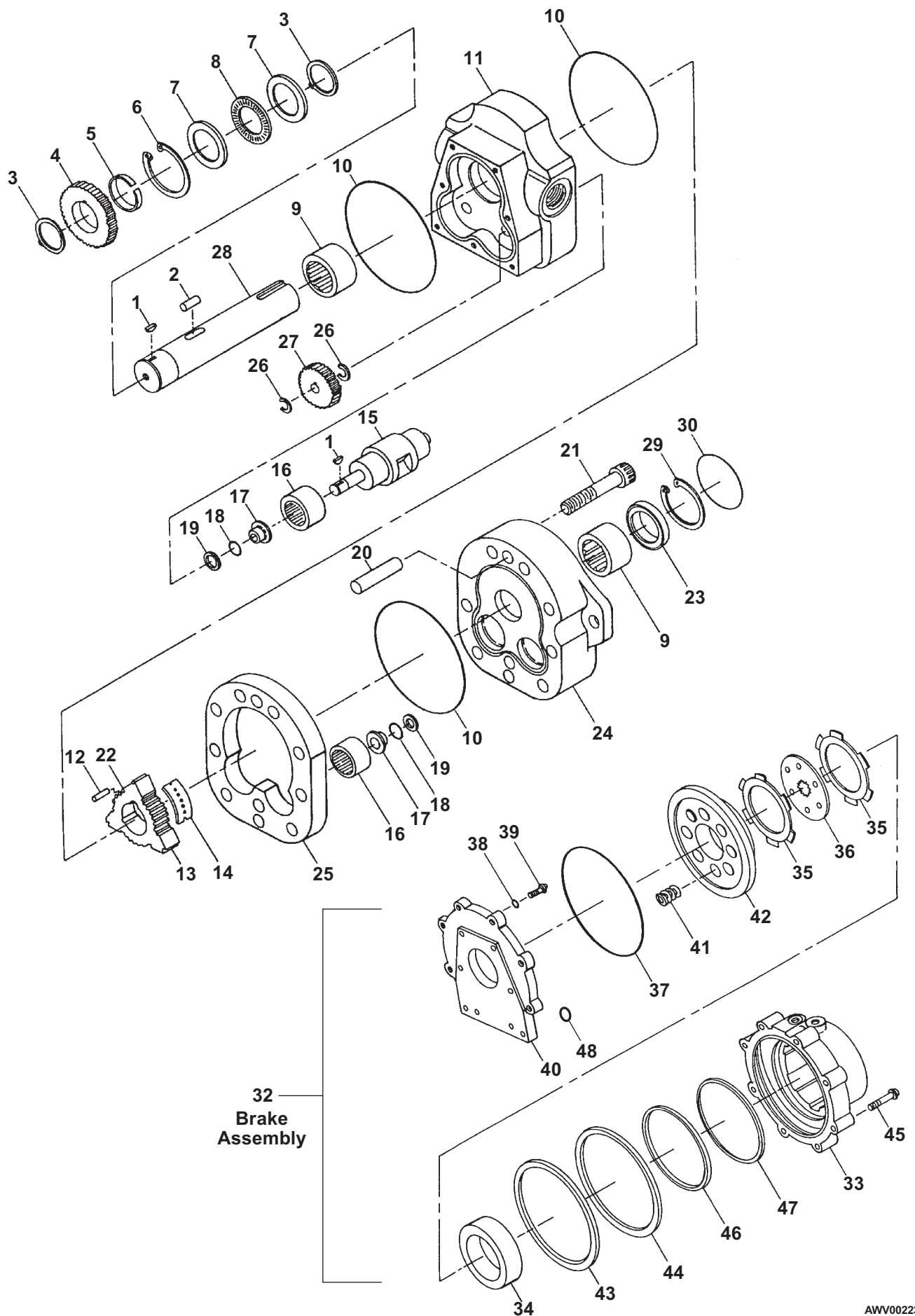

AWV00223

Hydraulic oil reservoir, metal cowling

item	part no	qty	description
	0190795	1	Hydraulic oil reservoir, complete
1	0190733	1	Hydraulic oil reservoir
2	5080018	1	Filter, sump strainer
3	7714204	1	Plug, 1/2 inch NPT square head
4	5090007	1	Liquid level gauge with thermometer
5	5065709	1	Straight thread adapter
6	5065708	2	Straight thread adapter
7	5065732	1	Straight thread adapter
8	5065721	1	Straight thread adapter
9	7721612	1	Reducer bushing
10	5037305	1	Straight connector
11	5036911	1	Swivel nut 45° elbow
12	0110368	1	Cover gasket
13	0110367	1	Cover plate
14	5090040	1	Filler breather cap, high neck
15	5560609	6	Machine screw #10-24 x 1/2 inch long truss head
16	987089	6	Washer #10 medium lock
17	970259	10	Capscrew 5/16-18 x 1 inch long hex head grade 5
18	987109	10	Washer 5/16 medium lock

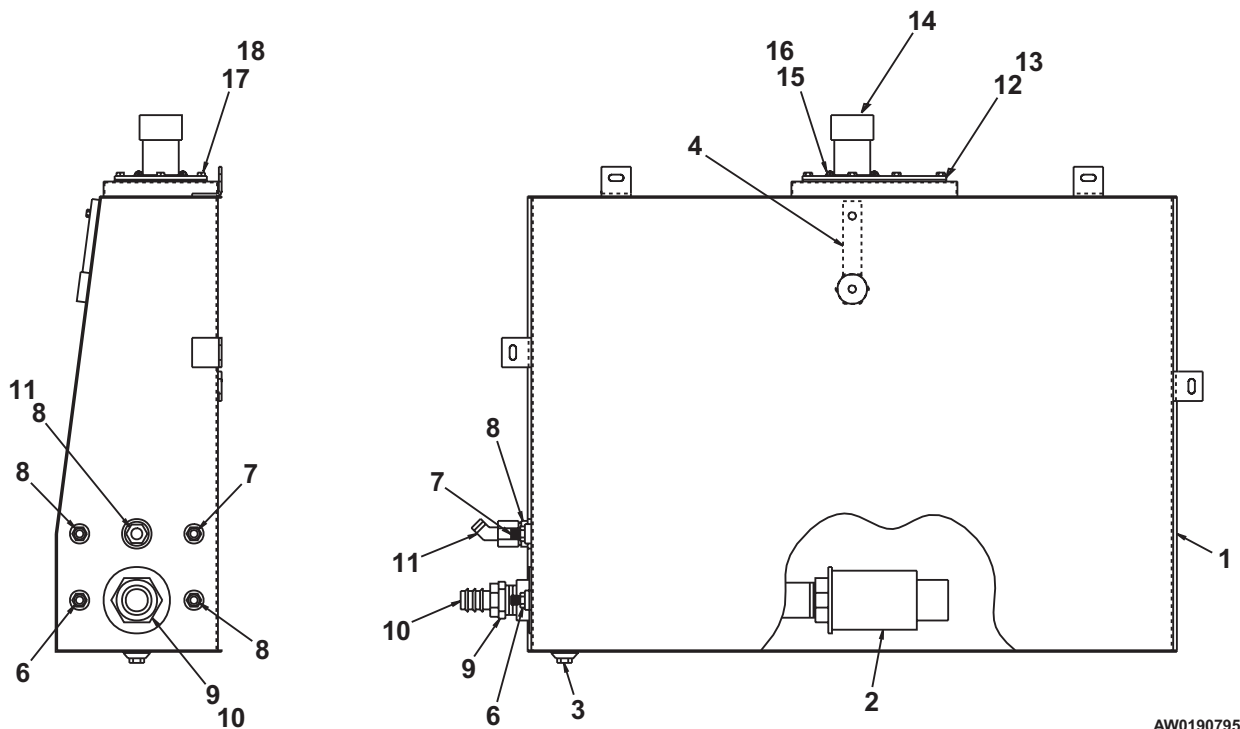

Hydraulic oil reservoir, plastic cowling

item	part no	qty	description
	0191756	1	Hydraulic oil reservoir, complete
1	0191755	1	Hydraulic oil reservoir
2	5036911	1	Swivel nut 45° elbow
3	5037305	1	Straight connector
4	5065709	3	Straight thread adapter
5	5065721	1	Straight thread adapter
6	5065732	1	Straight thread adapter
7	5080018	1	Filter, sump strainer
8	5090007	1	Liquid level gauge with thermometer
9	5090008	1	Filler/breather cap
10	7714204	1	Pipe plug 1/2 NPT square head
11	7721612	1	Reducer bushing
12	0110367	1	Cover plate
13	0110368	1	Cover gasket
14	970259	10	Capscrew 5/16-18 x 1 inch long hex head grade 5
15	987109	10	Washer 5/16 medium lock
16	5560609	6	Machine screw #10-24 x 1/2 inch long truss head
17	987089	6	Washer #10 medium lock

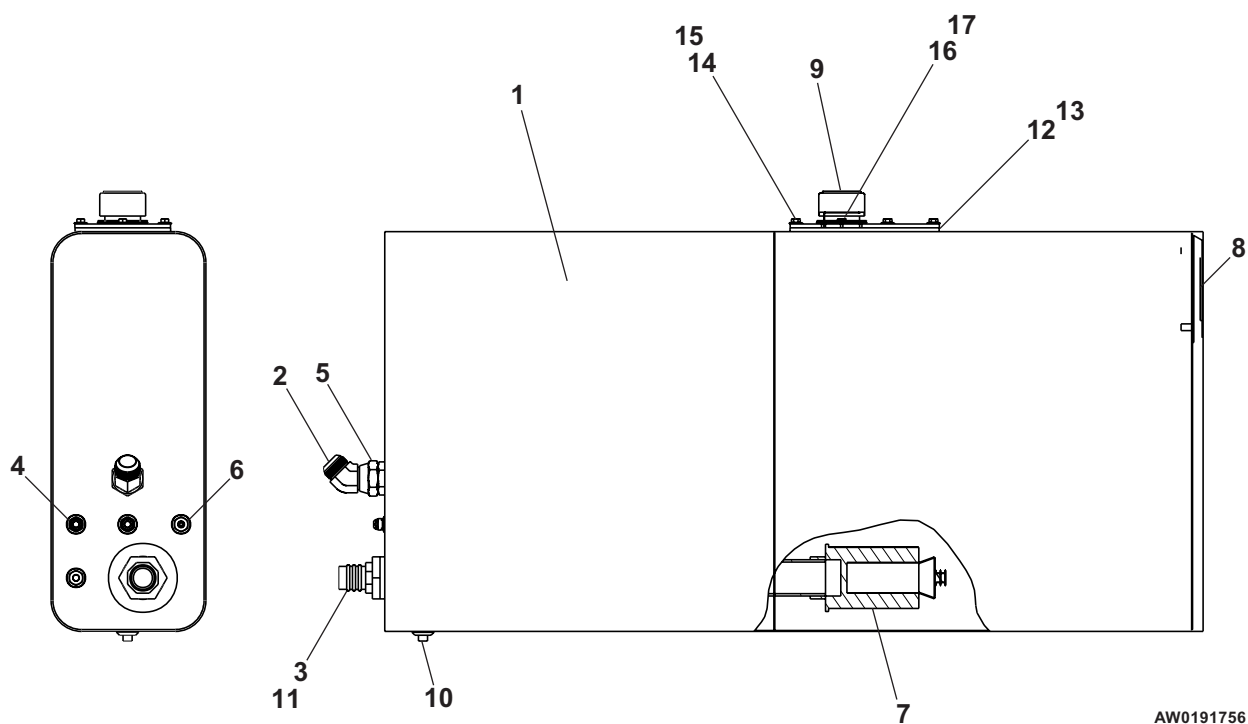

Accumulator

item	part no	qty	description
	0180870	1	Accumulator - (shipped charged)
1	6070006	1	Accumulator - (shipped uncharged, charge to 450 psi with dry nitrogen before use)
2	7110906	1	O-ring
3	5065708	1	Straight thread adapter
4	5076003	1	Straight thread adapter
5	6010636	1	Check valve, orificed
6	5064001	1	Tube end reducer
7	5063905	1	Fitting nut
8	5036903	1	Swivel nut 45° elbow

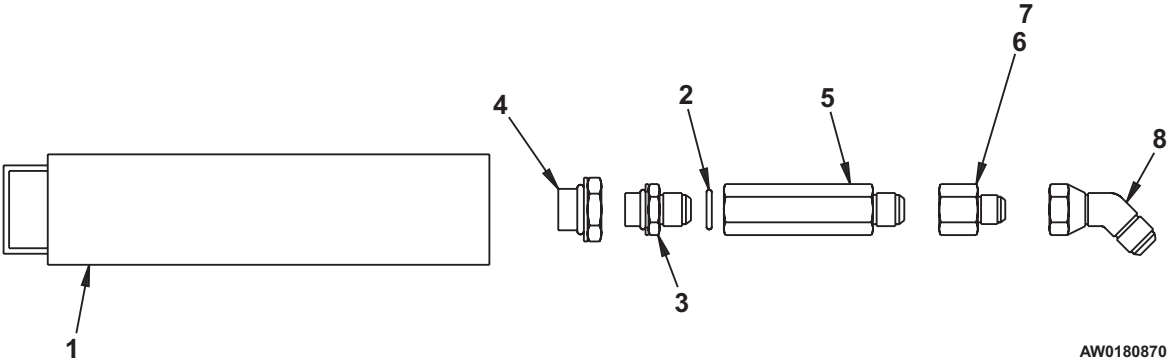

AW0180870

Anti-cavitation valve

item	part no	qty	description
1	0111273	1	Anti-cavitation valve
	6010492	1	Valve, anti-cavitation - (valve includes items 2 and 3)
	0110683	1	Seal repair kit
2	8230099	1	Relief valve cartridge - (factory preset, do not reset)
3	6010563	1	Check valve cartridge
	8190291	1	Seal repair kit
4	5035307	1	Straight thread 90° elbow
5	5065703	1	Straight thread adapter
6	5036507	1	Straight thread branch tee
7	5063907	1	Fitting nut
8	5064004	1	Tube end reducer
9	5036707	1	Swivel nut run tee
10	5064012	1	Tube end reducer
11	5036705	1	Swivel nut run tee

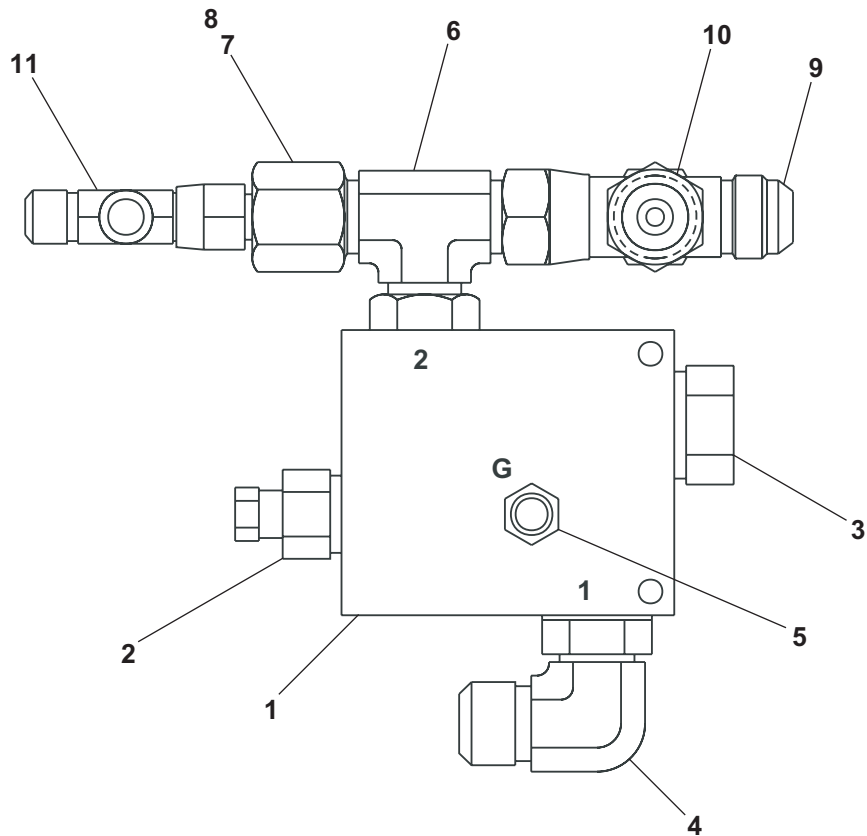

AW0111273

Axle interlock valve

item	part no	qty	description
	0190878	1	Axle interlock valve
1	6010723	1	Valve, axle interlock - (valve includes items 2 and 3)
2	6010735	1	Valve body, Fluid Tech
	6010913	1	Valve body, Weco
3	6010734	1	Flow control valve, Fluid Tech
	6010914	1	Flow control valve, Weco
4	3020077	1	Pressure switch
5	5065705	1	Straight thread adapter
6	5035318	2	Straight thread 90° elbow

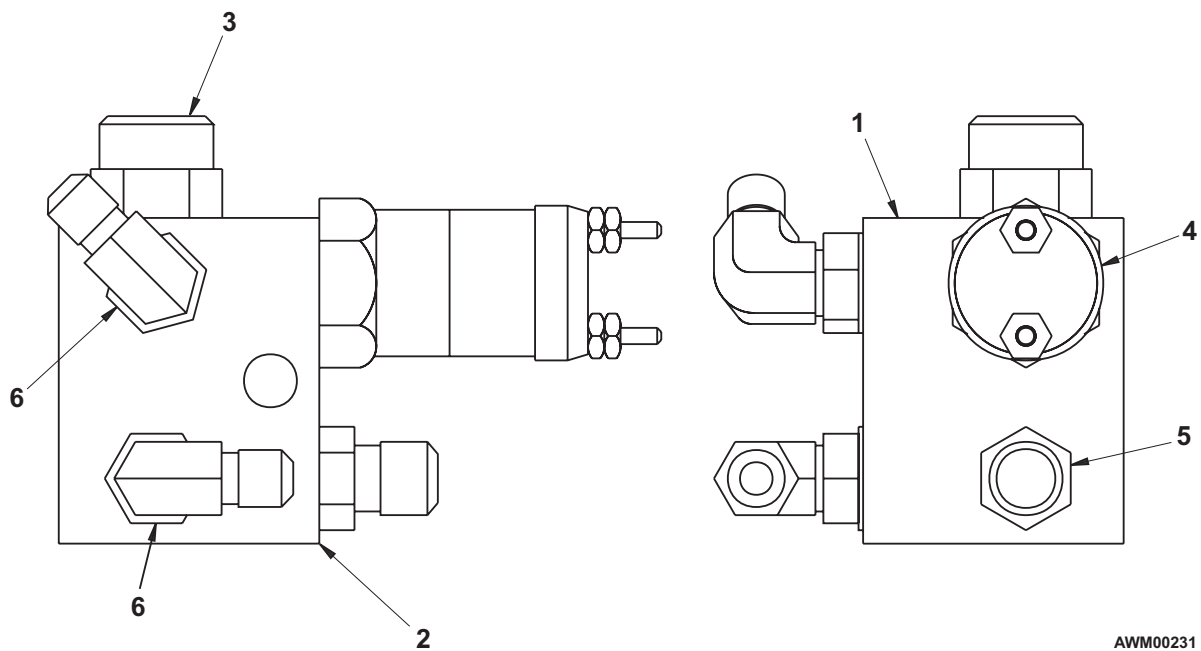

AWM00231

Blocking valve

item	part no	qty	description
1	0190879	1	Blocking valve, complete
	6010721	1	Blocking valve - (includes items 2 and 3)
	6010728	1	Replacement relief valve, Fluid Tech
	8080125	1	Seal repair kit
	6010732	1	Replacement relief valve, Weco
2	6010726	3	Solenoid, Fluid Tech
	3040473	1	Solenoid coil, 10 volt DC
	6010911	3	Solenoid, Weco
	3040473	1	Solenoid coil, 10 volt DC
3	6010727	2	Solenoid, Fluid tech
	6010856	1	Seal repair kit
	3040457	1	Solenoid coil, 12 volt DC
	6010912	1	Solenoid, Weco
	3040457	1	Solenoid coil, 12 volt DC
4	5035306	5	Straight thread 90° elbow
5	5063906	3	Fitting nut
6	5064003	1	Tube end reducer
7	5065707	1	Straight thread adapter
8	5035320	1	Straight thread 90° elbow
9	5064002	2	Tube end reducer
10	5037005	1	Swivel nut 90° elbow
11	5036106	2	Straight thread run tee
12	5037006	2	Swivel nut 90° elbow

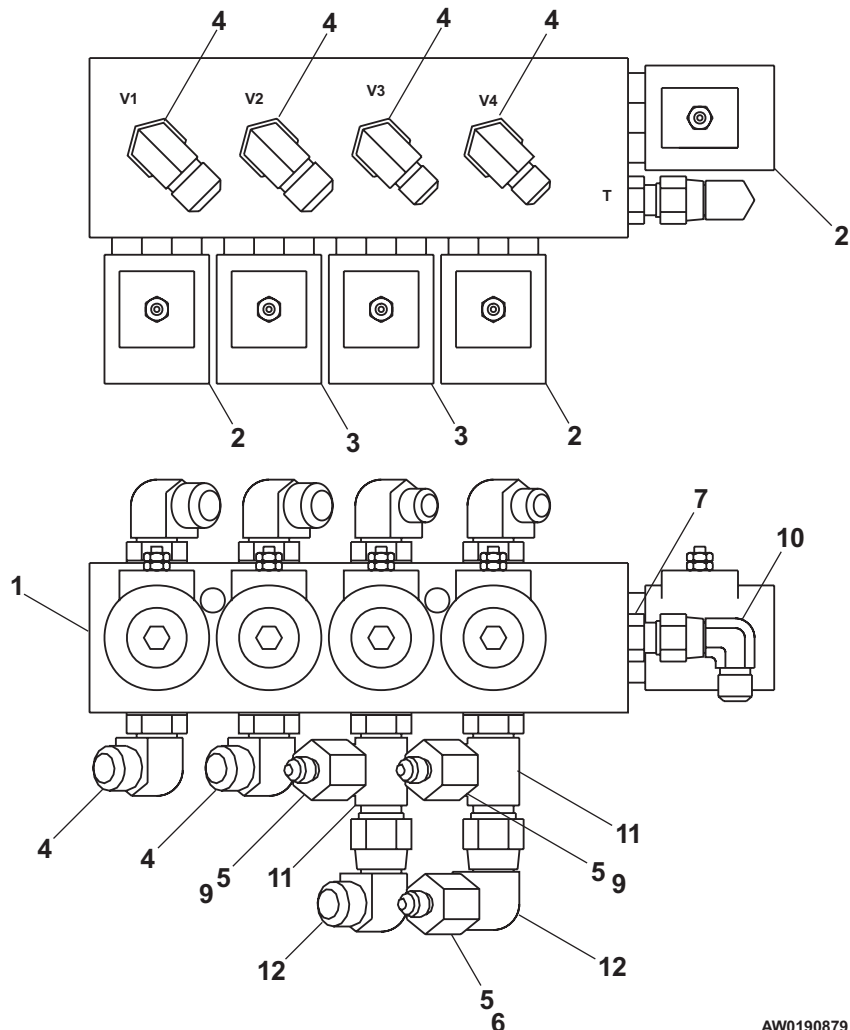

AW0190879

Cam valve

item	part no	qty	description
1	0190876	1	Cam valve
	6010222	1	Cam valve
	0110714	1	Seal repair kit
2	0110495-99	1	Base plate, cam valve
3	5035303	1	Straight thread 90° elbow
4	5065703	1	Straight thread adapter
5	5035703	1	Straight thread 45° elbow
6	5075203	1	Hex head plug
7	5569880	4	Machine screw #10-24 x 5/8 inch long socket head
8	987089	4	Washer #10 medium lock

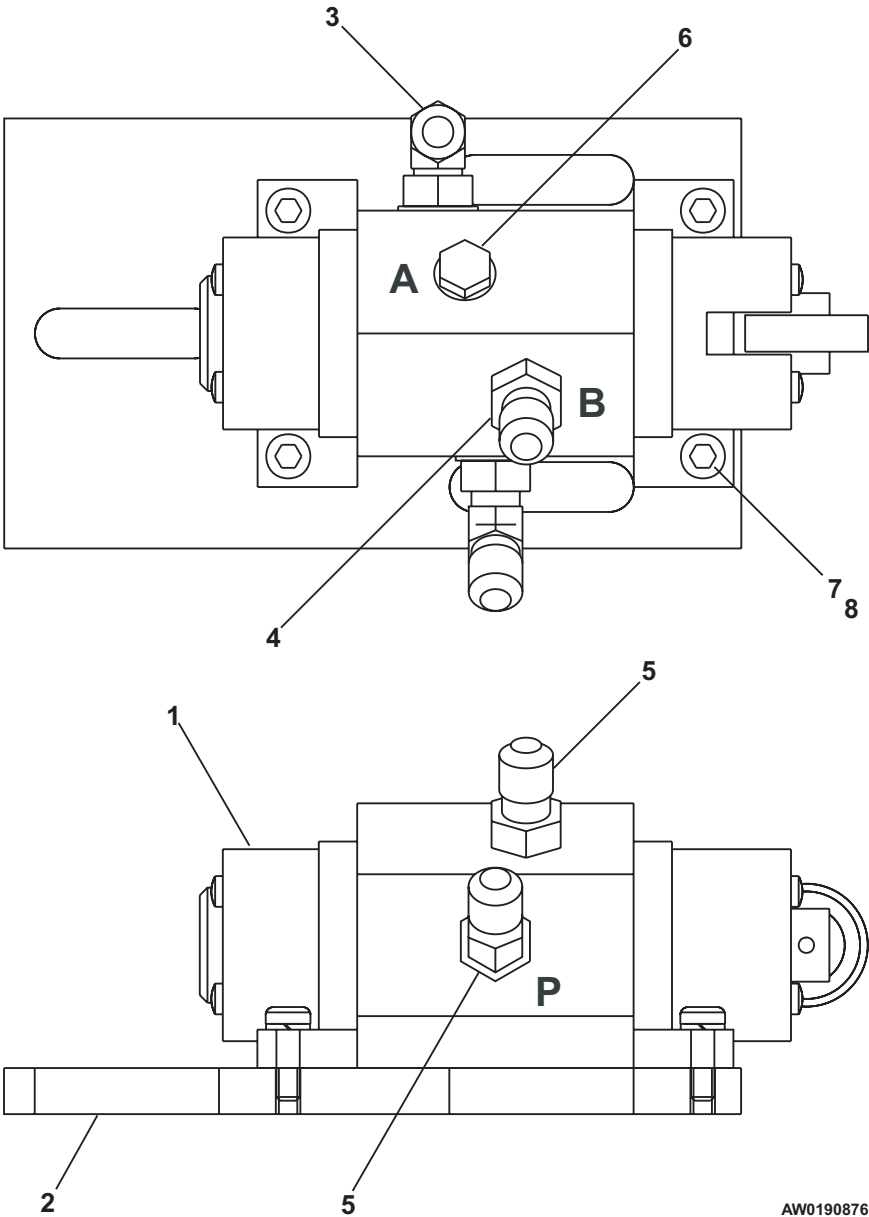

AW0190876

Check valve manifold

item	part no	qty	description
1	0190836	1	Check valve manifold
	6010579	1	Pressure manifold valve
	6010605	1	Seal repair kit
	6010565	1	Check valve cartridge
2	5035710	1	Straight thread 45° elbow
3	5075205	1	Hex head plug
4	5065718	1	Straight thread adapter
5	5065708	1	Straight thread adapter
6	5036705	1	Swivel nut run tee
7	5063905	1	Fitting nut
8	5064001	1	Tube end reducer
9	5037003	2	Swivel nut 90° elbow
10	5065703	1	Straight thread adapter
11	5035305	1	Straight thread 90° elbow
12	5037005	1	Swivel nut 90° elbow

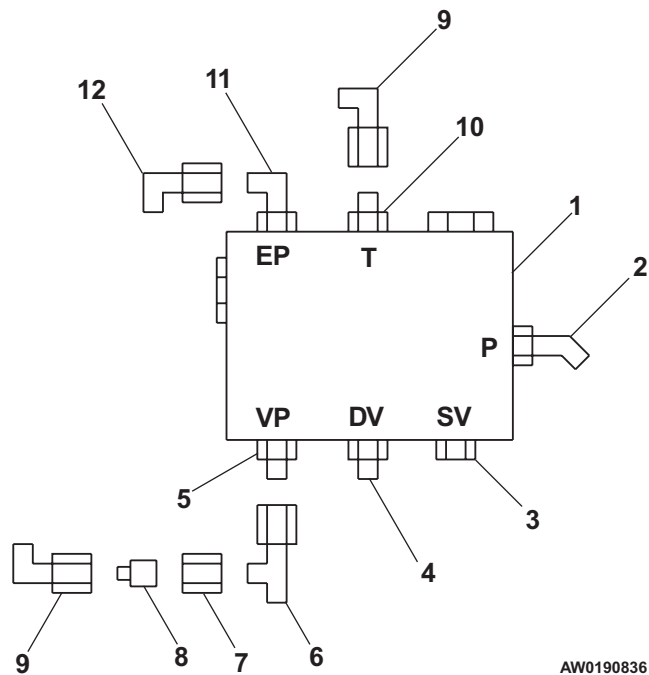

Centerpost and fittings

item	part no	qty	description
	0191178	1	Centerpost and fittings
1	0110465	1	Centerpost and manifold - (includes centerpost, manifold and seals)
	0110466	1	Centerpost
	0110467	1	Manifold
	0070991	1	Seal repair kit - (kit includes items 25 through 28)
2	5035305	5	Straight thread 90° elbow
3	5035308	2	Straight thread 90° elbow
4	5035307	1	Straight thread 90° elbow
5	5064008	2	Tube end reducer
6	5036908	1	Swivel nut 45° elbow
7	5036707	1	Swivel nut run tee
8	5063907	1	Fitting nut
9	5064004	1	Tube end reducer
10	5020001	1	Elbow, special swivel
11	5037005	1	Swivel nut 90° elbow
12	5063905	1	Fitting nut
13	5064001	1	Tube end reducer
14	5063908	2	Fitting nut
15	0110502-99	1	Fitting bracket
16	970269	1	Capscrew 5/16-18 x 1-1/4 inch long hex head grade 5
17	984089	1	Nut 5/16-18 hex
18	987109	1	Washer 5/16 medium lock
19	5065705	2	Straight thread adapter
20	5065707	2	Straight thread adapter
21	5037006	2	Swivel nut 90° elbow
22	5065728	1	Straight thread adapter
23	5036108	2	Straight thread run tee
24	5590003	3	Retaining ring
25	Kit item	2	Parbak seal - (not sold separately)
26	Kit item	2	O-ring - (not sold separately)
27	Kit item	5	Seal ring - (not sold separately)
28	Kit item	5	O-ring - (not sold separately)

Centerpost and fittings

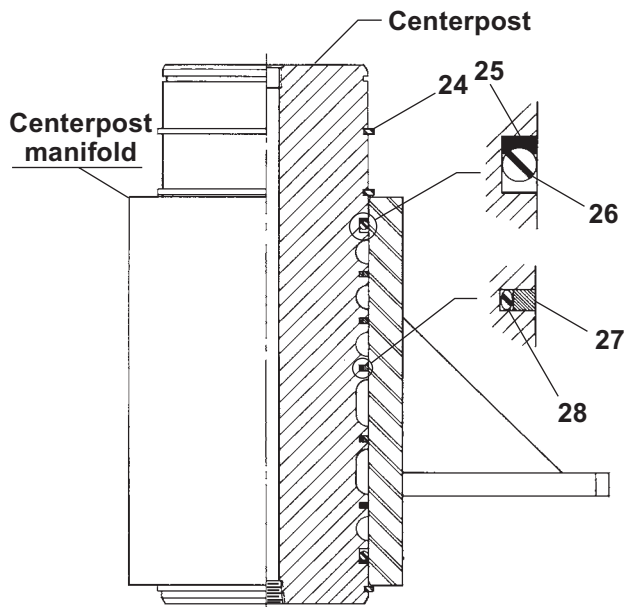

Centerpost seals

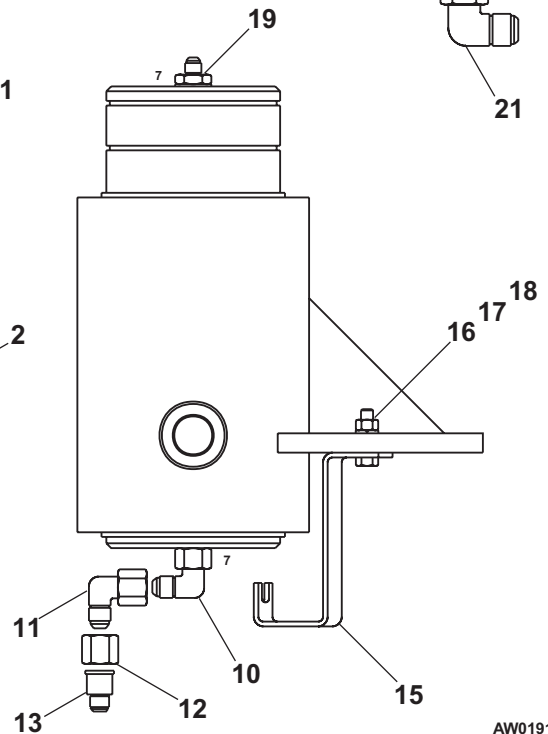
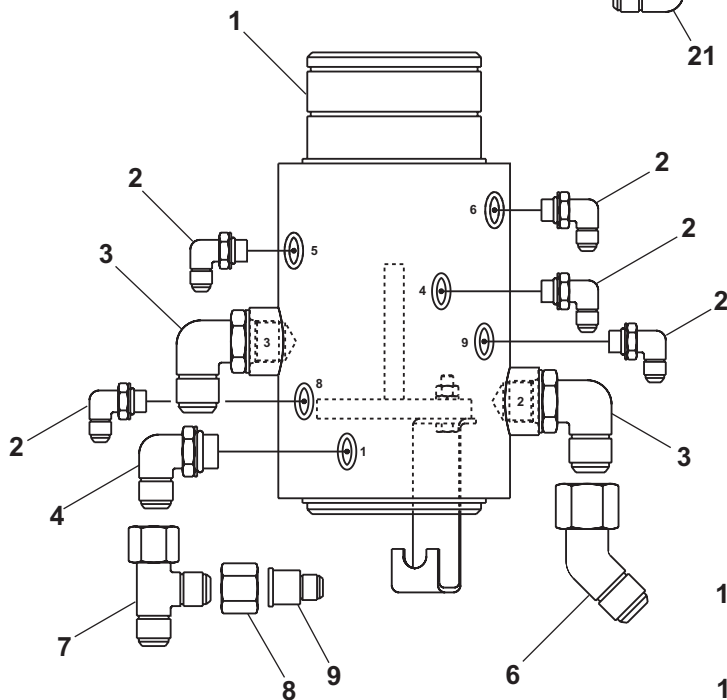
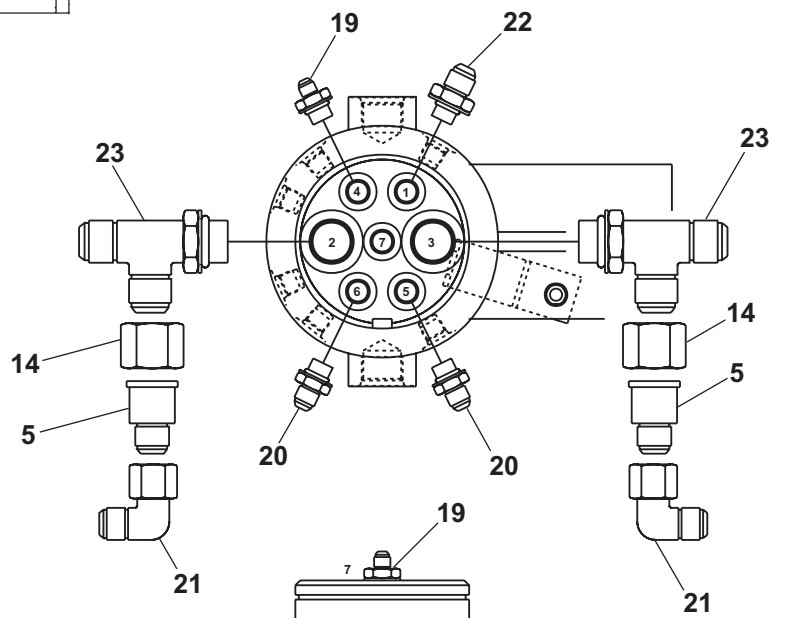

AW0191178

Cylinder, axle extend - GBI

item	part no	qty	description
	0190709-99	1	Cylinder, axle extend - GBI
	0190917	1	Seal repair kit - (kit includes items 9 through 17)
1		1	Tube - (not sold separately)
2	8070827	1	Rod
3	8070357	1	Retainer
4	8070358	1	Piston
5	8070360	1	Nut
6	8070361	1	Set screw
7	8070362	1	Capscrew
8	8070363	1	Lock washer
9	Kit item	1	Nylon plug - (not sold separately)
10	Kit item	1	O-ring - (not sold separately)
11	Kit item	1	Back-up - (not sold separately)
12	Kit item	1	O-ring - (not sold separately)
13	Kit item	1	Teflon ring - (not sold separately)
14	Kit item	1	Bronze plug - (not sold separately)
15	Kit item	1	O-ring - (not sold separately)
16	Kit item	1	U-ring - (not sold separately)
17	Kit item	1	Wiper - (not sold separately)

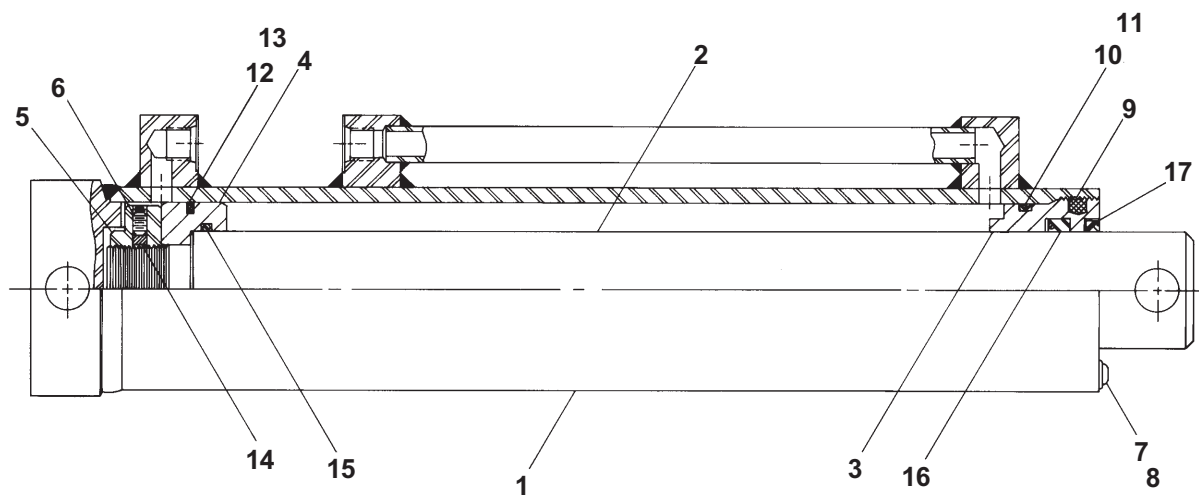

AWV00261

Cylinder, extension - GBI

item	part no	qty	description
	0190688	1	Cylinder, extension - GBI
	8070804	1	Seal repair kit - (kit includes items 11 through 21)
1		1	Case - (not sold separately)
2	8070817	1	Rod
3	8070387	1	Thread ring
4	8070395	1	Head gland
5	8070396	1	Piston
6	8070816	1	Spacer
7	8070815	1	Ring nut
8	8070368	3	Port plug
9	8070814	5	Port plug
10	8070367	2	Set screw
11	Kit item	5	O-ring - (not sold separately)
12	Kit item	3	O-ring - (not sold separately)
13	Kit item	3	Nylon plug - (not sold separately)
14	Kit item	1	Back-up - (not sold separately)
15	Kit item	1	O-ring - (not sold separately)
16	Kit item	1	Teflon seal - (not sold separately)
17	Kit item	2	Wear ring - (not sold separately)
18	Kit item	1	O-ring - (not sold separately)
19	Kit item	3	Wear ring - (not sold separately)
20	Kit item	1	U-cup - (not sold separately)
21	Kit item	1	Wiper - (not sold separately)

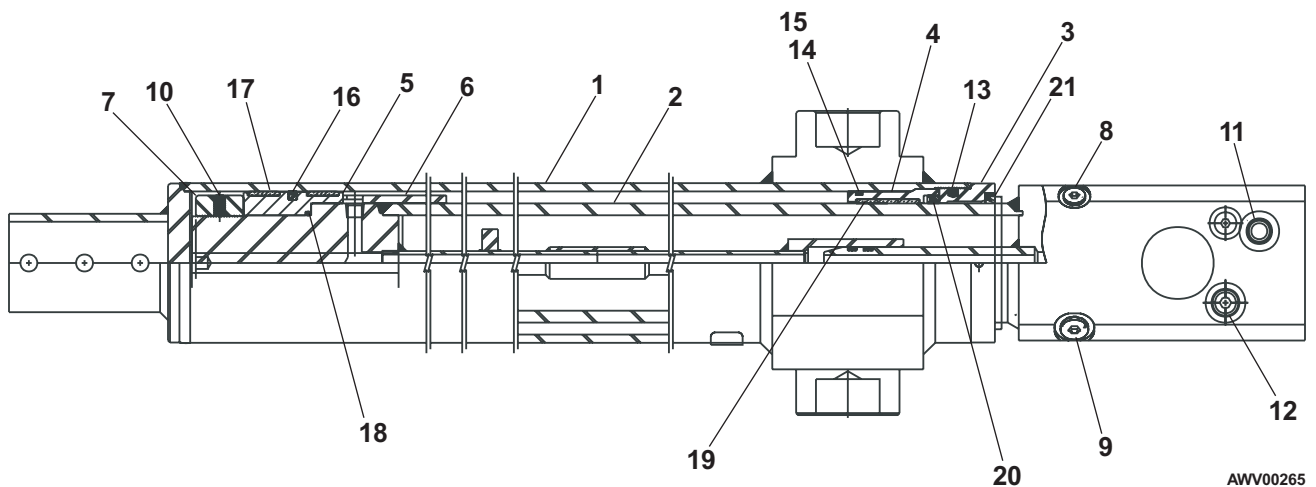

AWV00265

Lift cylinder

item	part no	qty	description
	0190613	1	Lift cylinder
1	0190499	1	Cylinder, lift - (see page 2-41 for parts breakdown)
2	0190612	1	1/2 inch hydraulic tube
3	6010292	1	Manual bleed down cartridge valve
	0150567	1	Seal repair kit
	8060188	1	Replacement knob
4	6010663	1	Holding valve cartridge
5	5065705	1	Straight thread adapter
6	5065709	2	Straight thread adapter
7	5036106	1	Straight thread run tee
8	5037006	1	Swivel nut 90° elbow
9	6010508	1	Cartridge valve with coil
	6010533	1	Seal repair kit
	6010509	1	Replacement cartridge valve
	3040457	1	Replacement coil, 12 volt DC
10	5036906	1	Swivel nut 45° elbow
11	6010724	1	Check valve cartridge
12	6010722	1	Lift cylinder add-on valve
	6010731	1	Replacement valve body
	6010469	1	Replacement counterbalance valve cartridge
	6010514	1	Replacement check valve cartridge
	7110013	1	O-ring
13	970299	3	Capscrew 5/16-18 x 2 inch long hex head grade 5
14	987109	3	Washer 5/16 medium lock
15	986269	3	Washer 5/16 medium flat
16	561176	1	Check valve cartridge
17	7110013	2	O-ring - (included with add-on valve item 12)

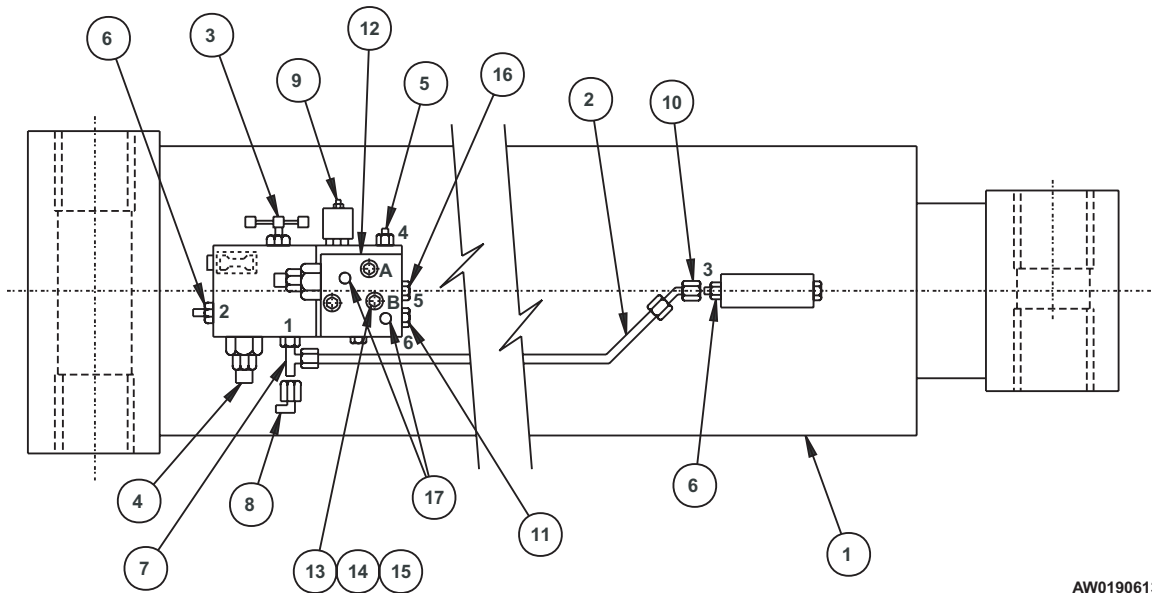

AW0190613

Cylinder, lift - GBI

item	part no	qty	description
	0190499	1	Cylinder, lift - GBI
	0190911	1	Seal repair kit - (kit includes items 17 through 29)
1		1	Case - (not sold separately)
2	8070708	1	Rod
3	8070707	1	Thread ring
4	8070393	1	Head gland
5	8070706	1	Piston
6	8070705	1	Ring nut
7	8070012	1	Poppet
8	8070677	1	Pipe plug
9	8070542	1	Port plug
10	8070368	2	Port plug
11	8070369	1	Spring
12	8070370	1	Lock washer
13	8070371	1	Capscrew
14	8070671	4	Bushing
15	8070704	1	Snap ring
16	8070367	1	Set screw
17	Kit item	1	O-ring - (not sold separately)
18	Kit item	2	O-ring - (not sold separately)
19	Kit item	2	Nylon plug - (not sold separately)
20	Kit item	1	Back-up - (not sold separately)
21	Kit item	1	O-ring - (not sold separately)
22	Kit item	1	C. I. ring - (not sold separately)
23	Kit item	1	CST seal - (not sold separately)
24	Kit item	2	Wear ring - (not sold separately)
25	Kit item	1	O-ring - (not sold separately)
26	Kit item	1	U-ring - (not sold separately)
27	Kit item	1	Back-up - (not sold separately)
28	Kit item	3	Wear ring - (not sold separately)
29	Kit item	1	Wiper - (not sold separately)

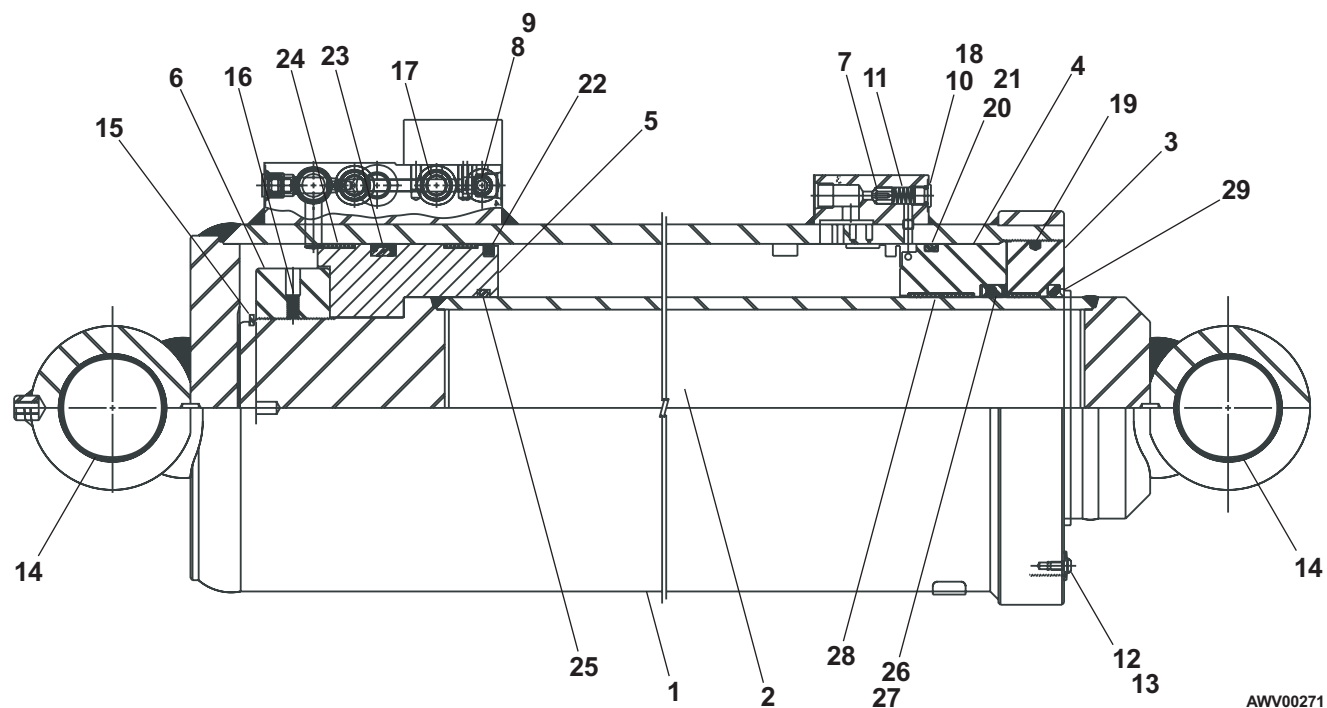

AWV00271

Jacking cylinder

item	part no	qty	description
	0111292	1	Jacking cylinder
1	0112379	1	Cylinder, jacking - (see page 2-43 for parts breakdown)
2	5035305	2	Straight thread 90° elbow

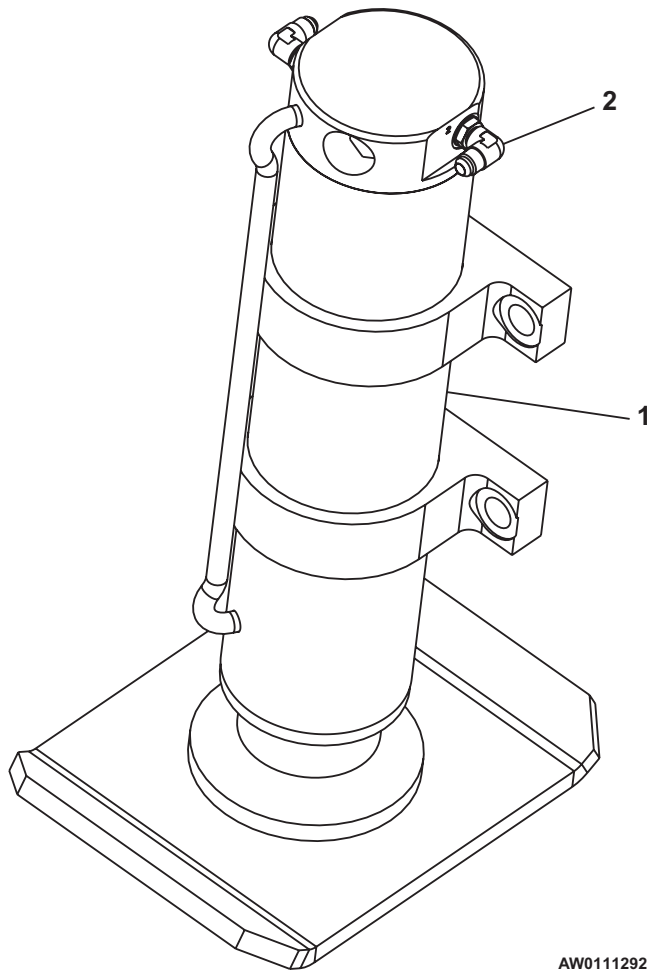

AW0111292

Cylinder, jacking - Rosenboom

item	part no	qty	description
	0112379	1	Cylinder, jacking - Rosenboom
	6091355	1	Seal repair kit - (kit includes items 10 through 21)
1		1	Tube - (not sold separately)
2	6091354	1	Rod
3	6091351	1	Head gland
4	6091350	1	Piston
5	6091362	1	Jack shoe
6	6091272	1	Locknut
7	6010488	1	Cartridge counterbalance valve - (factory preset, do not reset)
8	6010426	1	Check valve
9	5569835	1	Set screw 5/16-18 x 1/4 inch long
10	Kit item	1	Snap ring - (not sold separately)
11	Kit item	1	O-ring - (not sold separately)
12	Kit item	1	O-ring - (not sold separately)
13	Kit item	1	O-ring - (not sold separately)
14	Kit item	1	Back-up - (not sold separately)
15	Kit item	1	Diso-pac - (not sold separately)
16	Kit item	1	Deep Z-seal - (not sold separately)
17	Kit item	1	Rod wiper - (not sold separately)
18	Kit item	1	Wearband - (not sold separately)
19	Kit item	2	Wearband - (not sold separately)
20	Kit item	2	Locking insert - (not sold separately)
21	Kit item	1	Locking insert - (not sold separately)

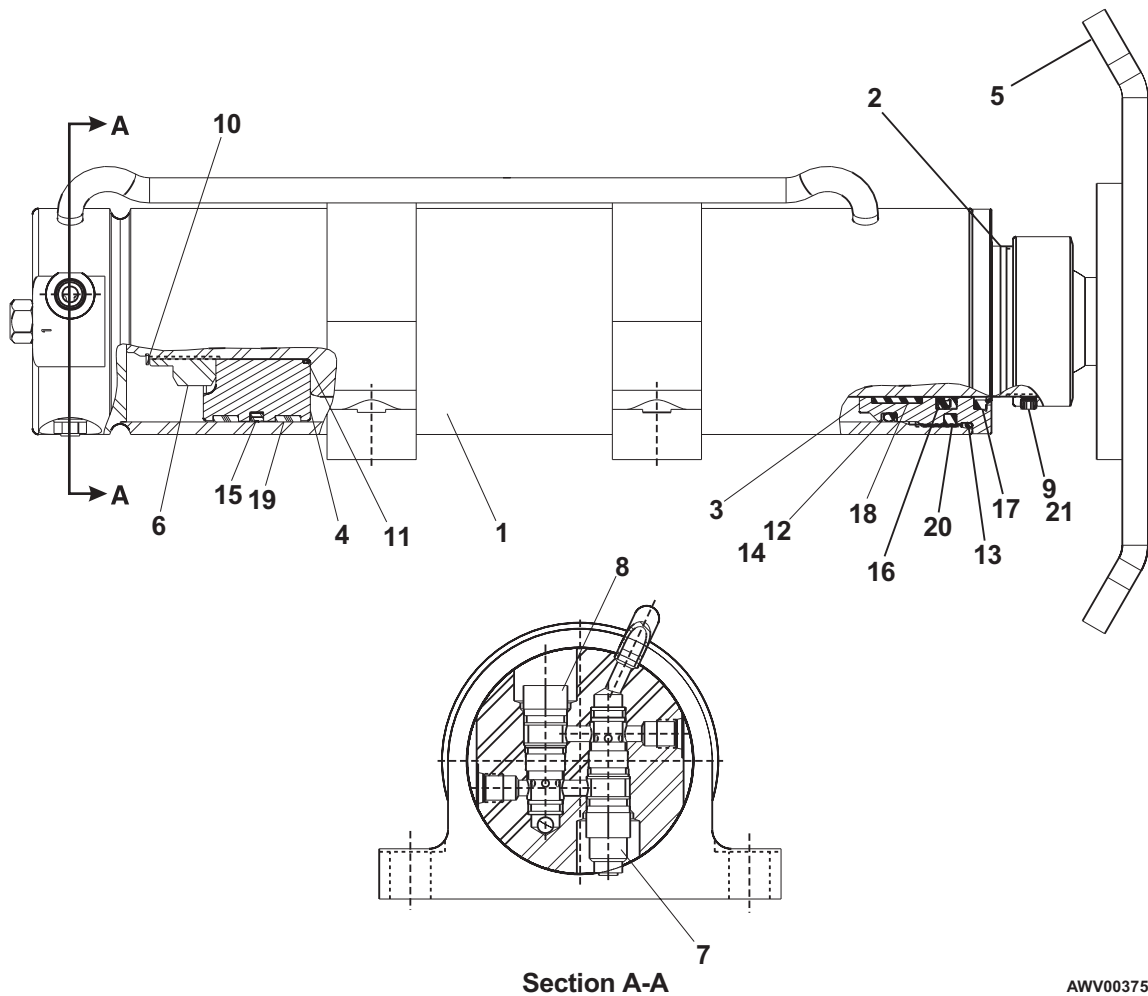

AWV00375

Jib boom lift cylinder

item	part no	qty	description
	0180901	1	Jib boom lift cylinder
1	0191129	1	Cylinder, jib boom lift - (see page 2-45 for GBI cylinder parts breakdown)
2	0191261	1	3/8 inch hydraulic tube
3	5065707	2	Straight thread adapter
4	5035305	2	Straight thread 90° elbow
5	5037005	1	Swivel nut 90° elbow
6	6010794	1	Cartridge holding valve - (factory preset, do not reset)
	0150563	1	Seal repair kit

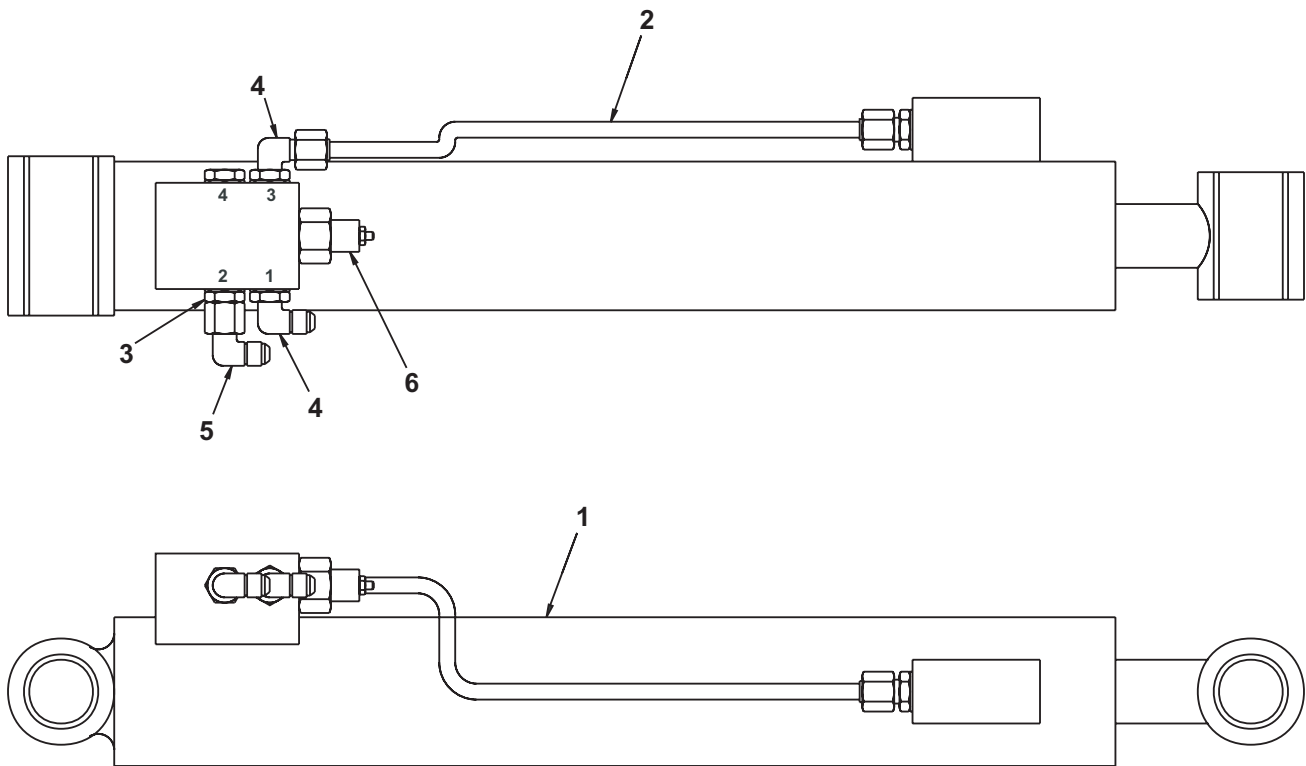

AW0180901

Cylinder, jib boom lift - GBI

item	part no	qty	description
	0191129	1	Cylinder, jib boom lift - GBI
	0191262	1	Seal repair kit - (kit includes items 15 through 24)
1		1	Case - (not sold separately)
2	8070755	1	Rod
3	8070225	1	Thread ring
4	8070754	1	Head gland
5	8070753	1	Piston
6	8070752	1	Bushing spacer
7	8070751	1	Bushing spacer
8	8070012	2	Poppet
9	8070543	1	Nut
10	8070750	4	Bushing
11	8070368	2	Port plug
12	8070369	2	Spring
13	8070362	1	Lock washer
14	8070363	1	Capscrew
15	Kit item	1	Cotter pin - (not sold separately)
16	Kit item	2	O-ring - (not sold separately)
17	Kit item	1	Nylon plug - (not sold separately)
18	Kit item	1	Back-up - (not sold separately)
19	Kit item	1	O-ring - (not sold separately)
20	Kit item	2	C. I. ring - (not sold separately)
21	Kit item	1	CST ring - (not sold separately)
22	Kit item	1	O-ring - (not sold separately)
23	Kit item	1	U-cup - (not sold separately)
24	Kit item	1	Wiper - (not sold separately)

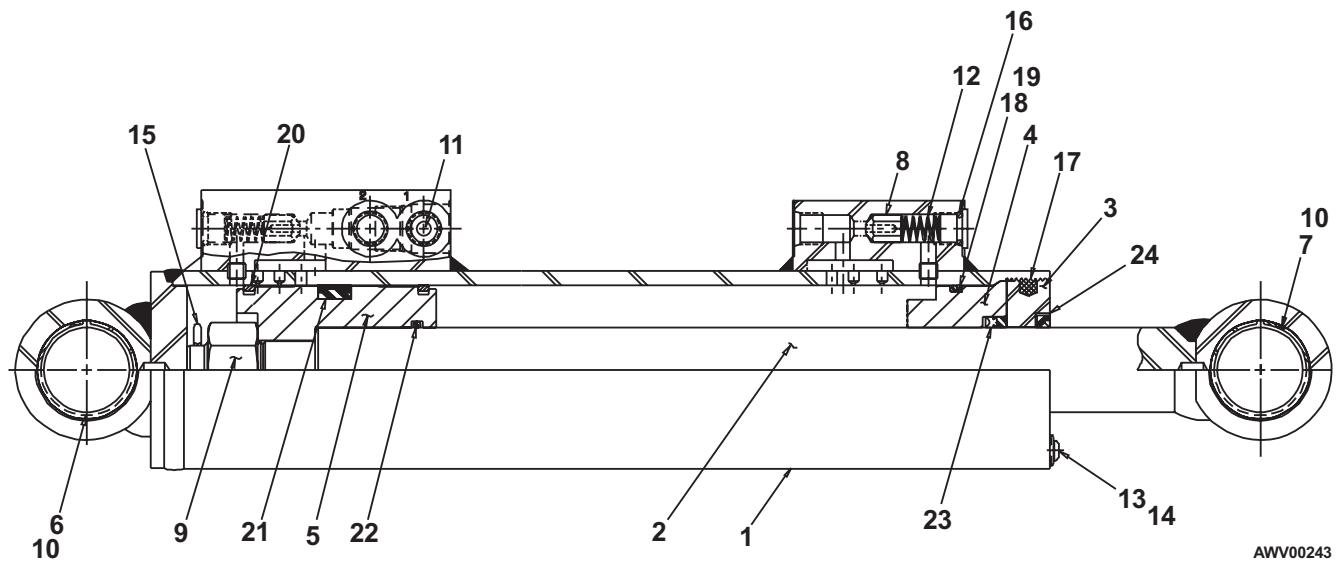

AWV00243

Cylinder, master level - GBI

item	part no	qty	description
	0081757-99	1	Cylinder, master level - GBI
	8070222	1	Seal repair kit - (kit includes items 13 through 20)
1		1	Tube - (not sold separately)
2	8070690	1	Rod
3	8070238	1	Retainer
4	8070587	1	Head gland
5	8070667	1	Piston
6	8070666	1	Spacer
7	8070689	1	Bushing spacer
8	8070688	1	Bushing
9	8070687	4	Bushing
10	8070300	1	Lock washer
11	8070301	1	Capscrew
12	8070649	1	Nut
13	Kit item	1	Cotter pin - (not sold separately)
14	Kit item	1	Nylon plug - (not sold separately)
15	Kit item	1	Back-up - (not sold separately)
16	Kit item	1	O-ring - (not sold separately)
17	Kit item	1	Quad seal - (not sold separately)
18	Kit item	1	O-ring - (not sold separately)
19	Kit item	1	U-ring - (not sold separately)
20	Kit item	1	Wiper - (not sold separately)

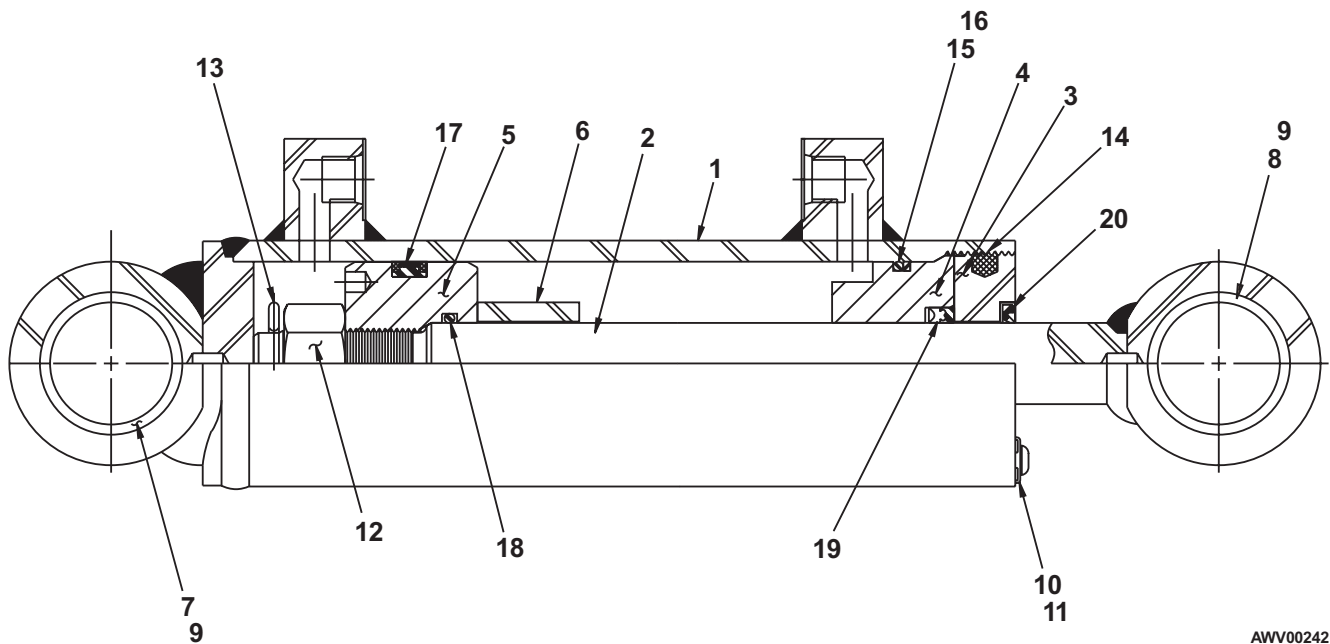

AWV00242

Cylinder, master level - Green

item	part no	qty	description
	0081757-99	1	Cylinder, master level - Green
	8070447	1	Seal repair kit - (kit includes items 11 through 16)
1		1	Cylinder barrel - (not sold separately)
2	8070442	1	Rod
3	8070441	1	Sleeve
4	8070422	1	Piston
5	8070466	1	Full lock nut
6	8070444	2	Capscrew
7	8070446	1	Washer
8	8070445	1	Lockwire
9	8070834	4	Bearing
10	8070864	1	Bearing spacer
11	8070865	1	Bearing spacer
12	Kit item	1	O-ring - (not sold separately)
13	Kit item	1	O-ring - (not sold separately)
14	Kit item	2	Piston seal - (not sold separately)
15	Kit item	1	Rod seal - (not sold separately)
16	Kit item	1	Back-up - (not sold separately)
17	Kit item	1	Rod wiper - (not sold separately)

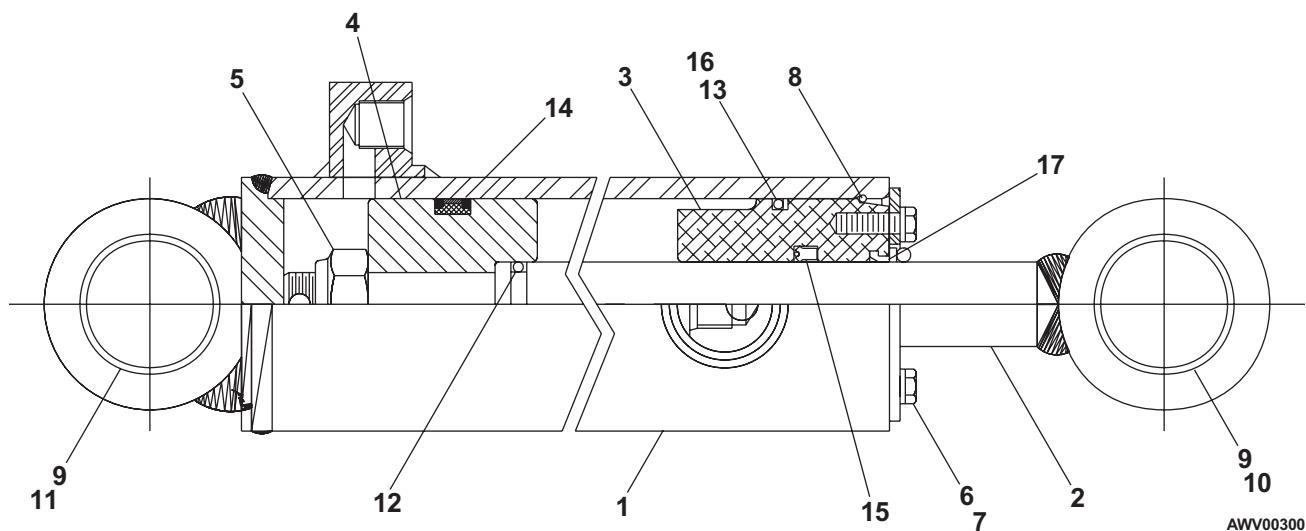

Cylinder, master level - Rosenboom

item	part no	qty	description
	0083694-99	1	Cylinder, master level - Rosenboom
	6091333	1	Seal repair kit - (kit includes items 8 through 18)
1		1	Tube - (not sold separately)
2	6091419	1	Rod
3	6091420	1	Rod spacer
4	6091336	1	Head gland
5	6091331	1	Piston
6	6091282	1	Locknut
7	2502229	4	Bearing
8	Kit item	1	Snap ring - (not sold separately)
9	Kit item	1	O-ring - (not sold separately)
10	Kit item	1	O-ring - (not sold separately)
11	Kit item	1	O-ring - (not sold separately)
12	Kit item	2	Backup ring - (not sold separately)
13	Kit item	1	Backup ring - (not sold separately)
14	Kit item	1	Deep Z-seal - (not sold separately)
15	Kit item	1	Capped T-seal - (not sold separately)
16	Kit item	1	Rod wiper - (not sold separately)
17	Kit item	1	Wearband - (not sold separately)
18	Kit item	1	Locking insert - (not sold separately)

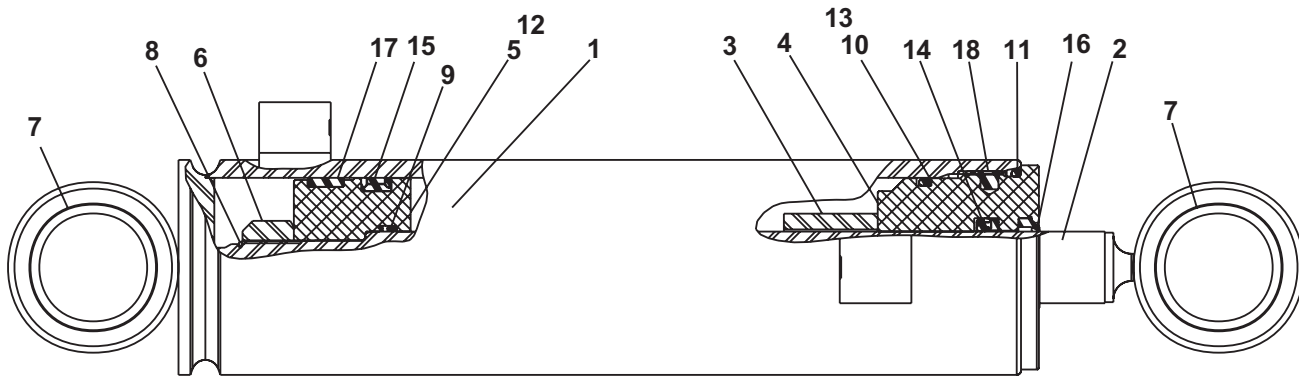

AW0083694

Cylinder, platform sliding - Green

item	part no	qty	description
	0191203-89 8070870	1	Cylinder, platform sliding - Green Seal repair kit - (kit includes items 10 through 16)
1		1	Cylinder barrel - (not sold separately)
2	8070877	1	Rod
3	8070881	1	Rod
4	8070878	2	Head
5	8070237	2	Lockwire
6	5560339	2	Set screw
7	8070880	1	Piston
8	8070871	2	O-ring
9	8070872	2	Back-up
10	Kit item	2	O-ring - (not sold separately)
11	Kit item	2	Back-up - (not sold separately)
12	Kit item	2	Rod wiper - (not sold separately)
13	Kit item	2	O-ring - (not sold separately)
14	Kit item	2	Back-up - (not sold separately)
15	Kit item	1	Piston seal - (not sold separately)
16	Kit item	2	Wear ring - (not sold separately)

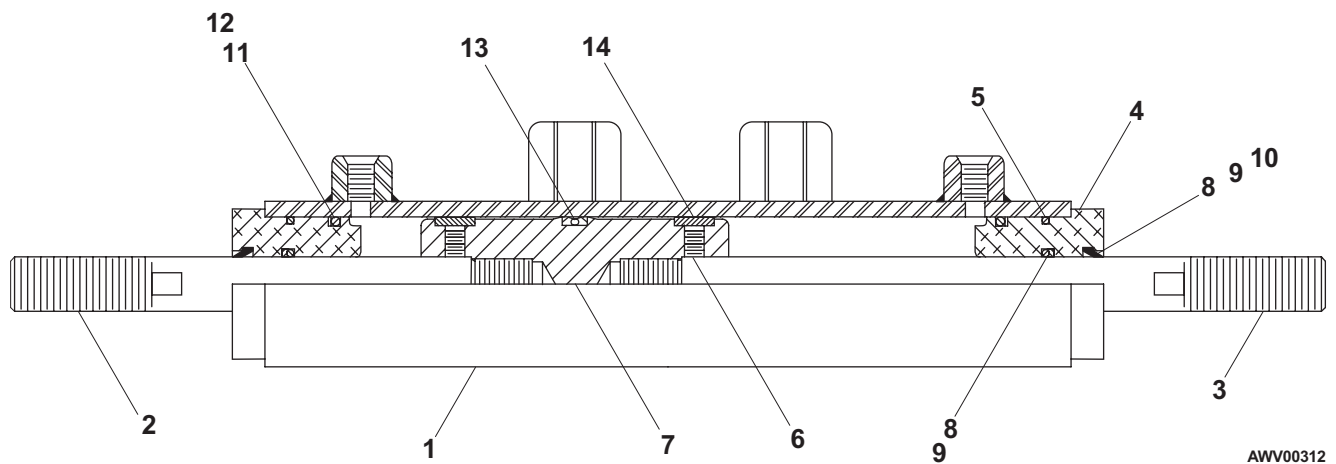

AWV00312

Cylinder, slave level - Rosenboom

item	part no	qty	description
	0181914	1	Cylinder, slave level - Rosenboom
	6091333	1	Seal repair kit - (kit includes items 8 through 18)
1	2500026	2	Bearing
2	6091282	1	Locknut
3		1	Tube - (not sold separately)
4	6091330	1	Rod
5	6091331	1	Piston
6	6091332	1	Head gland
7	6091335	2	Counterbalance holding valve - (factory preset, do not reset)
8	Kit item	1	Snap ring - (not sold separately)
9	Kit item	1	O-ring - (not sold separately)
10	Kit item	1	O-ring - (not sold separately)
11	Kit item	1	O-ring - (not sold separately)
12	Kit item	2	Backup ring - (not sold separately)
13	Kit item	1	Backup ring - (not sold separately)
14	Kit item	1	Deep Z-seal - (not sold separately)
15	Kit item	1	Capped T-seal - (not sold separately)
16	Kit item	1	Rod wiper - (not sold separately)
17	Kit item	1	Wearband - (not sold separately)
18	Kit item	1	Locking insert - (not sold separately)

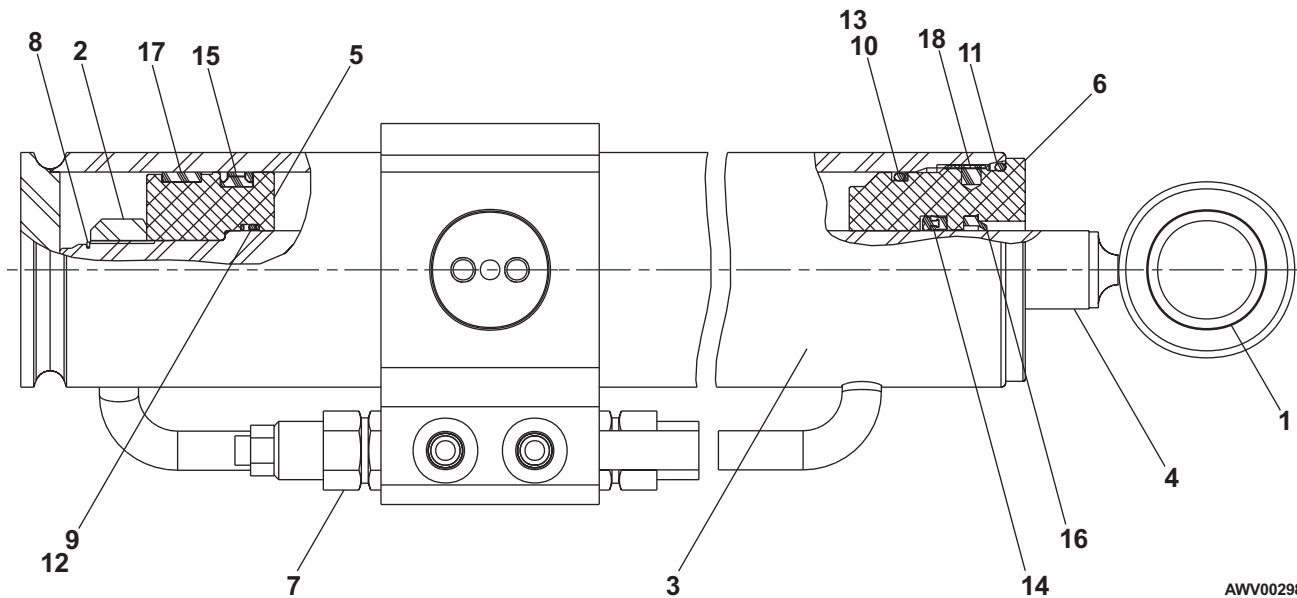

AWV00298

Cylinder, steering - Rosenboom

item	part no	qty	description
	0070007-99	1	Cylinder, steering - Rosenboom
	6091260	1	Seal repair kit - (kit includes items 9 through 18)
1		1	Tube - (not sold separately)
2	6091374	1	Rod
3	6091257	1	Head gland
4	6091256	1	Piston
5	6091250	1	Head gland cap
6	6091259	1	Lock nut
7	5569835	1	Set screw
8	2502416	4	Bearing
9	Kit item	1	Snap ring - (not sold separately)
10	Kit item	1	O-ring - (not sold separately)
11	Kit item	1	O-ring - (not sold separately)
12	Kit item	1	Back-up - (not sold separately)
13	Kit item	1	Capped T-seal - (not sold separately)
14	Kit item	1	Deep Z-seal - (not sold separately)
15	Kit item	1	Rod wiper - (not sold separately)
16	Kit item	1	Wearband - (not sold separately)
17	Kit item	2	Wearband - (not sold separately)
18	Kit item	1	Locking insert - (not sold separately)

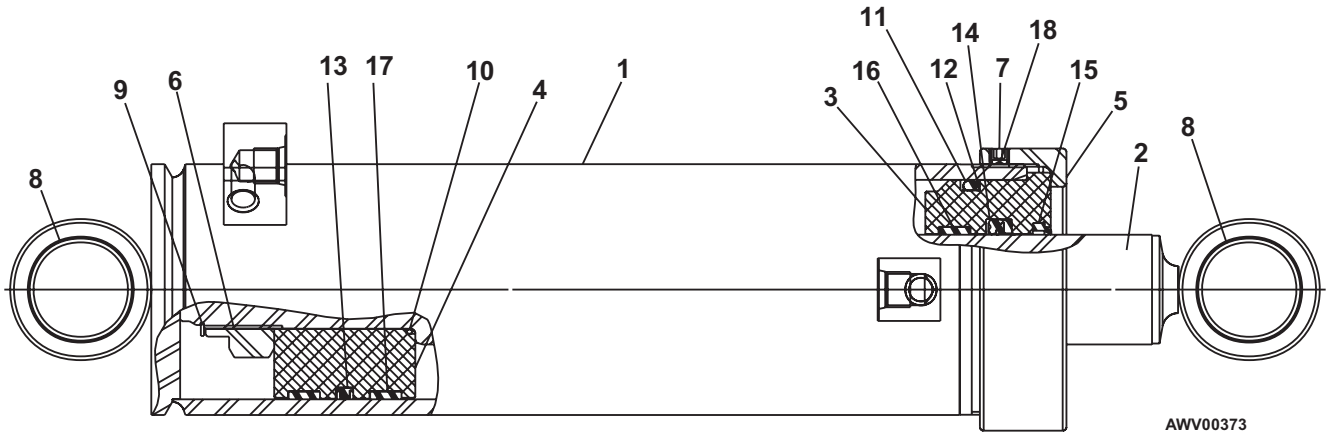

AWV00373

Dual holding valve, platform rotation

item	part no	qty	description
1	6010628	1	Dual holding valve, platform rotation
2	6010794	2	Cartridge holding valve - (factory preset, do not reset)
	0150563	1	Seal repair kit
3	6010640	2	Flow control cartridge

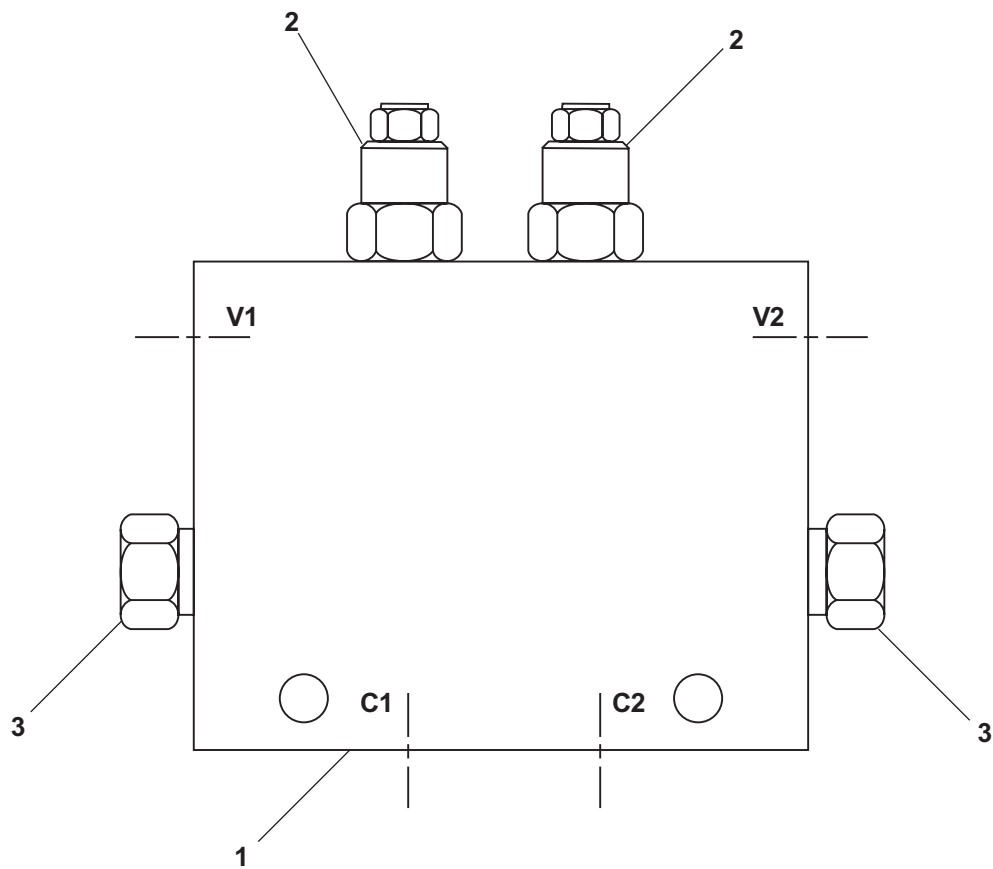

AW6010628

Dual sequence valve, left hand

item	part no	qty	description
	0111528	1	Dual sequence valve, left hand
1	6010613	1	Dual sequence valve, Fluid Tech or Weco - (includes items 2 and 3)
2	6010614	1	Valve body, Fluid Tech
	6010624	1	Valve body, Weco
3	6010615	2	Cartridge sequence valve, Fluid Tech- (factory preset, do not reset)
	6010269	2	Cartridge sequence valve, Weco- (factory preset, do not reset)
4	5075208	2	Hex head plug
5	5035303	1	Straight thread 90° elbow
6	5065711	1	Straight thread adapter
7	5025001	1	Swivel adapter
8	5075203	1	Hex head plug

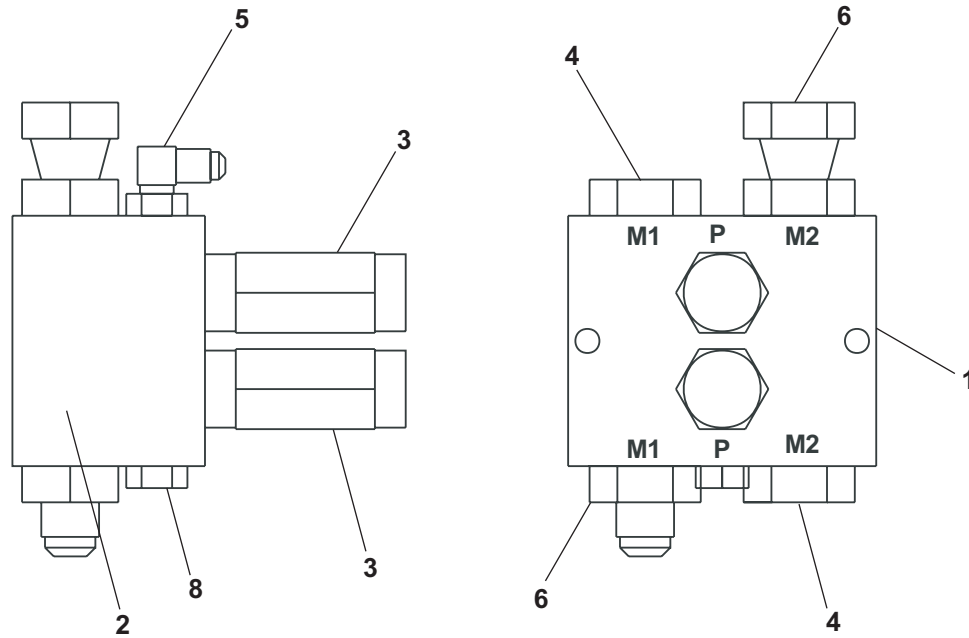

AW0111528

Dual sequence valve, 4 wheel drive

item	part no	qty	description
	0111530	1	Dual sequence valve, 4 wheel drive
1	6010613	1	Dual sequence valve, Fluid Tech or Weco - (includes items 2 and 3)
2	6010614	1	Valve body, Fluid Tech
	6010624	1	Valve body, Weco
3	6010615	2	Cartridge sequence valve, Fluid Tech- (factory preset, do not reset)
	6010269	2	Cartridge sequence valve, Weco - (factory preset, do not reset)
4	5065711	1	Straight thread adapter
5	5035303	1	Straight thread 90° elbow
6	5075208	2	Hex head plug
7	5065703	1	Straight thread adapter
8	5025001	1	Swivel adapter

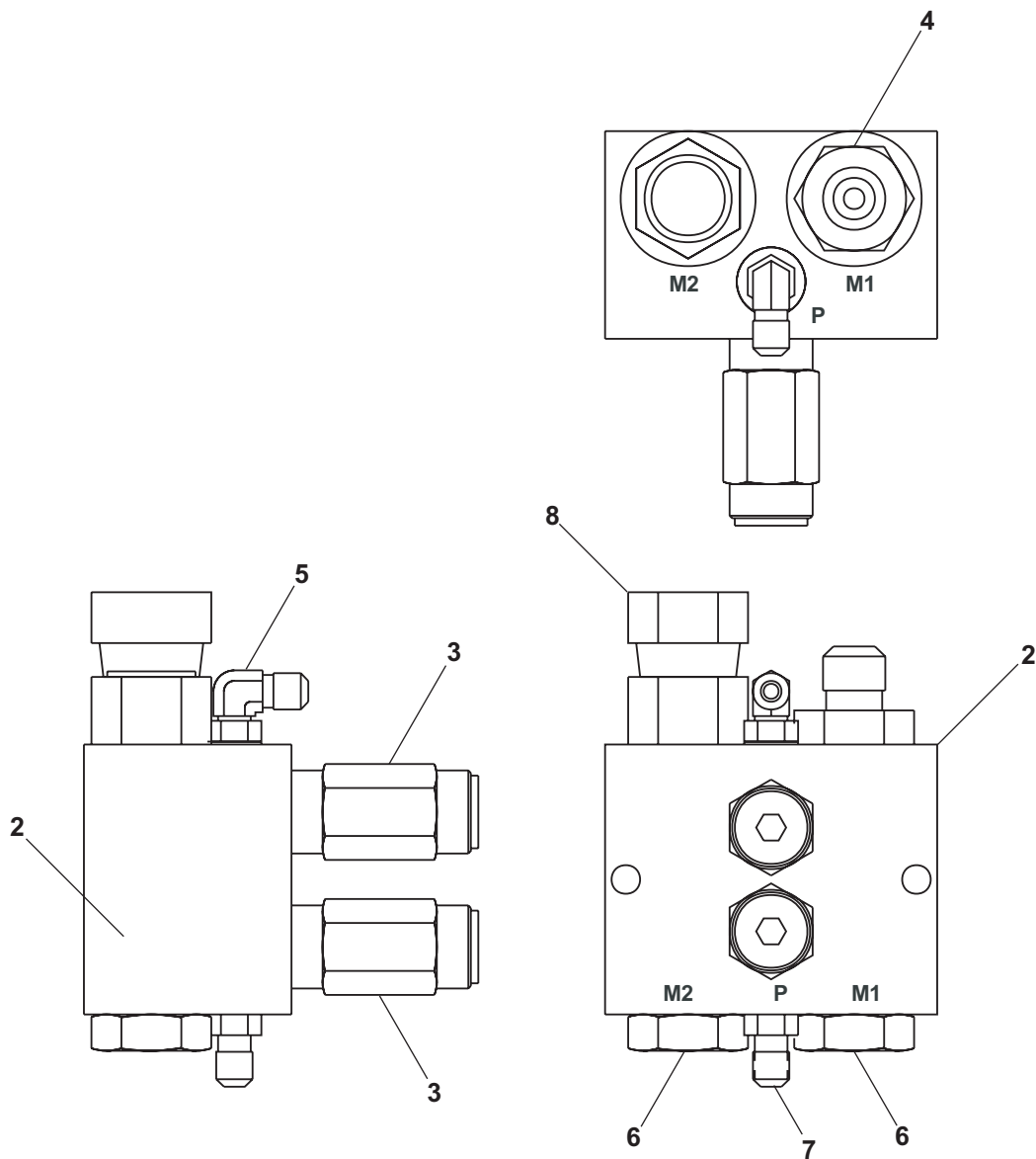

AW0111530

Emergency power unit, left hand

item	part no	qty	description
	0190840	1	Emergency power unit, left hand
1	6020058	1	Emergency power motor/pump
2	5035305	1	Straight thread 90° elbow
3	5065709	1	Straight thread adapter
4	5037006	1	Swivel nut 90° elbow

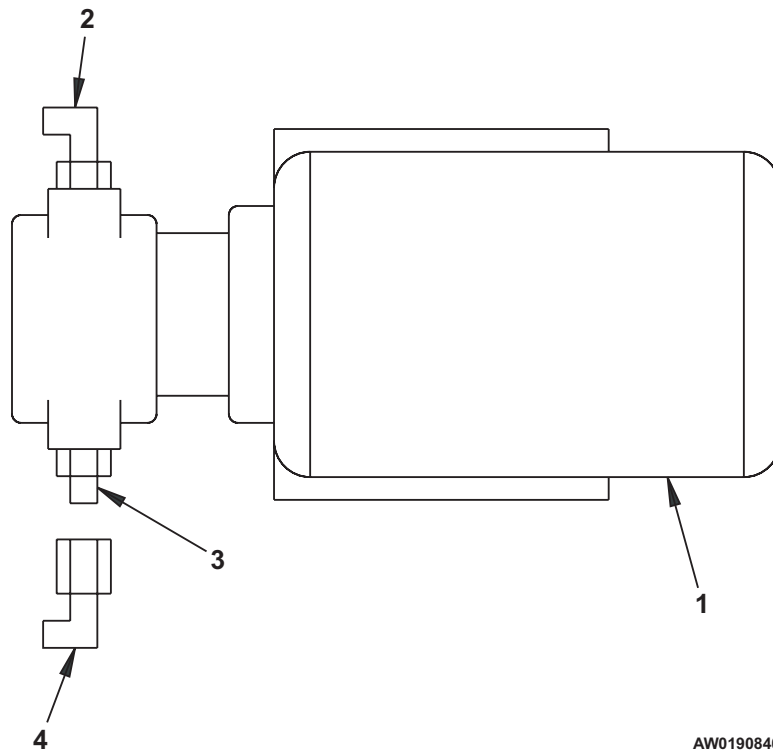

AW0190840

Emergency power unit, right hand

item	part no	qty	description
	0190839	1	Emergency power unit, right hand
1	6020058	1	Emergency power motor/pump
2	5035305	1	Straight thread 90° elbow
3	5036705	1	Swivel nut run tee
4	5065709	1	Straight thread adapter
5	5037006	1	Swivel nut 90° elbow

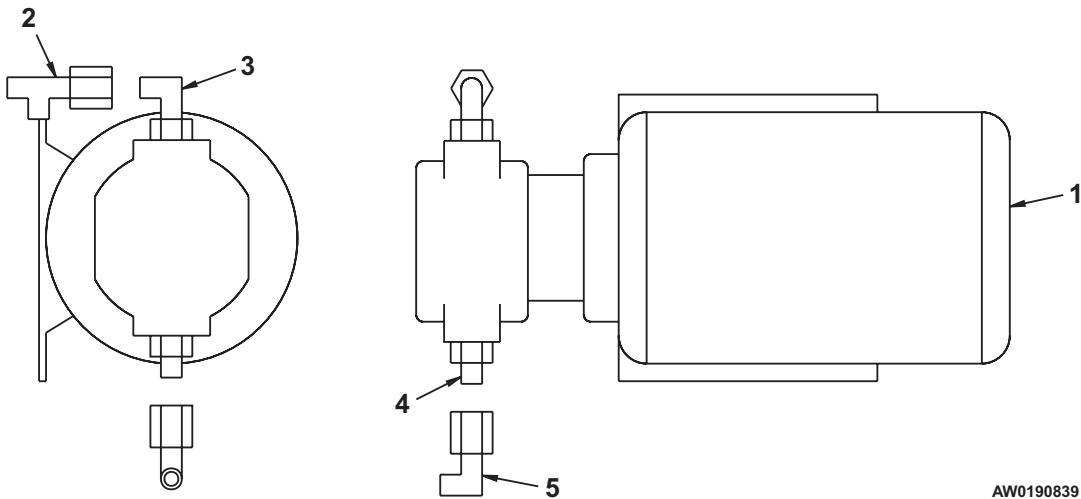

AW0190839

High range speed selector valve

item	part no	qty	description
	0111344	1	High range speed selector valve
1	6010493	1	High range speed valve - (valve includes knob)
2	8080110	1	Knob
3	5035318	2	Straight thread 90° elbow
4	5065705	1	Straight thread adapter

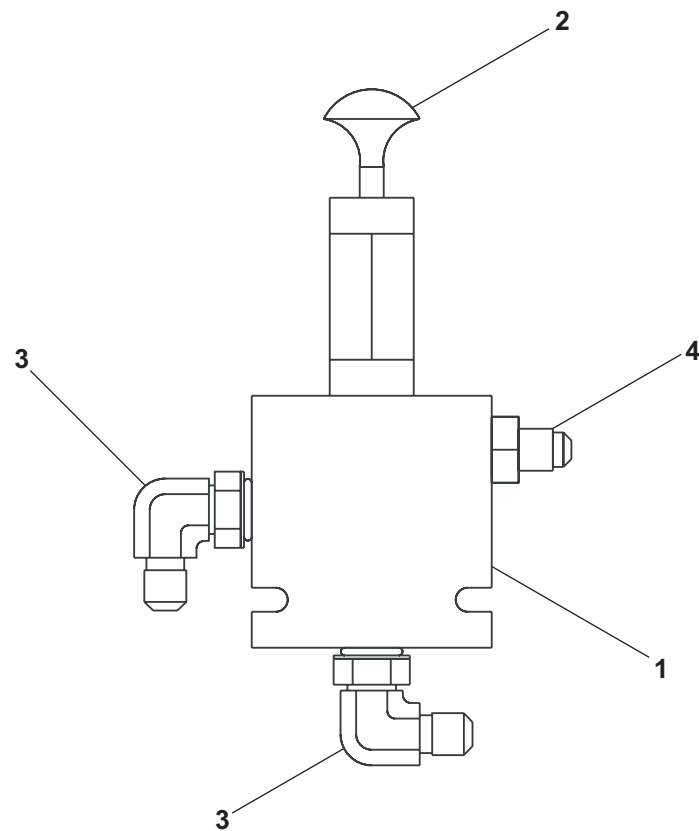

AW0111344

Hydraulic pump and fittings

item	part no	qty	description
1	0191326	1	Hydraulic pump and fittings
	6020065-99	1	Hydraulic pump - (pump compensator is not preset)
	8220119	1	Seal repair kit - Vickers pump
	8160100	1	Seal repair kit - Parker pump
	8180021	1	Seal repair kit - Rexroth pump
	8220120	1	Replacement compensator - Vickers pump
	6090057	1	Replacement compensator - Parker pump
	8180023	1	Replacement compensator - Rexroth pump
2	5038005	1	Beaded 90° elbow
3	5035303	1	Straight thread 90° elbow
4	5037010	2	Swivel nut 90° elbow
5	5065718	1	Straight thread adapter
6	5065710	1	Straight thread adapter
7	5037006	1	Swivel nut 90° elbow

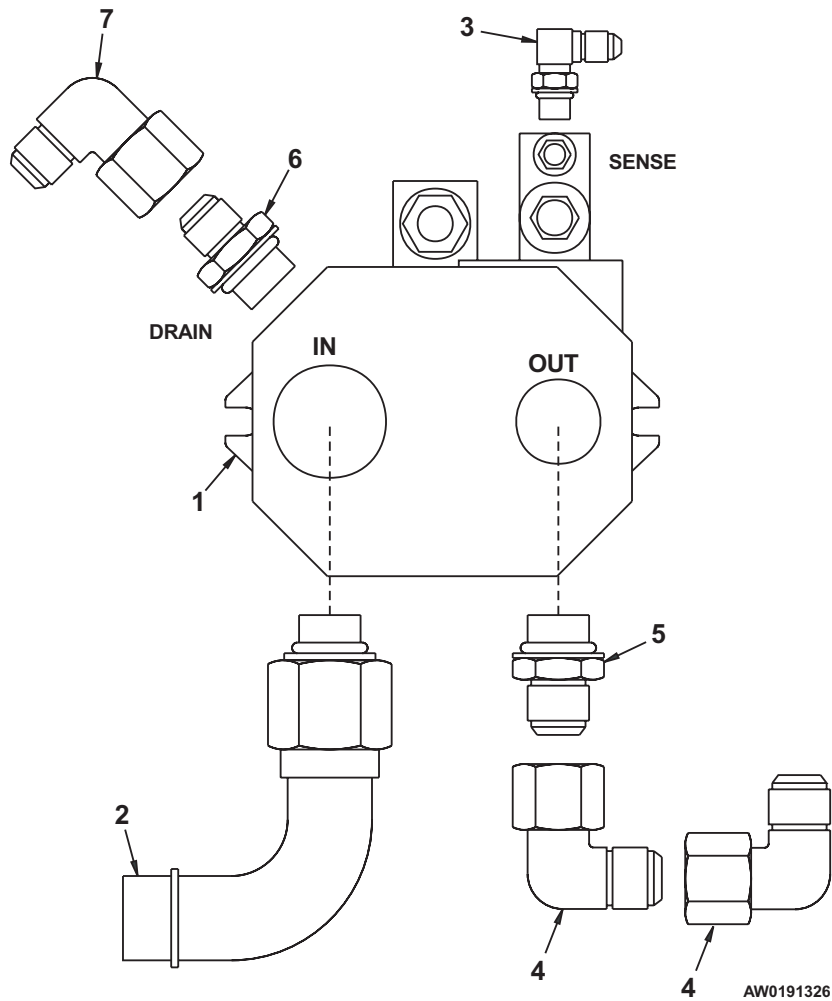

Hydraulic oil return filter

item	part no	qty	description
	0191458	1	Hydraulic oil return filter
1	5080044	1	Filter - (includes gauge)
2	5037011	1	Swivel nut 90° elbow
3	5065721	2	Straight thread adapter
4	5036911	1	Swivel nut 45° elbow
5	5090031	1	Street elbow 45°, 1/8 NPT
6	7630140	1	Filter condition indicator
7	5090006	1	Street 90° elbow, 1/8 NPT

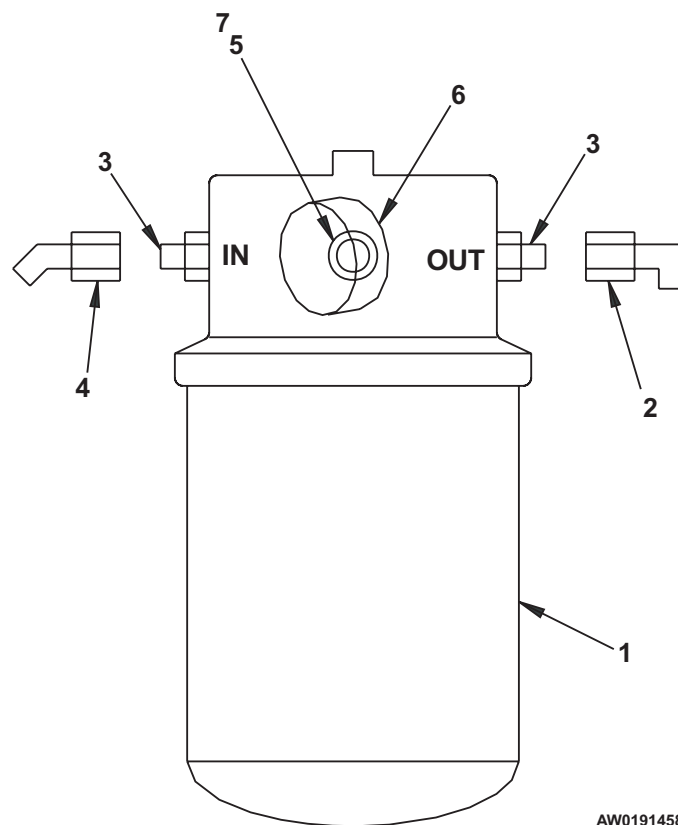

AW0191458

Motion control valve, turntable swing

item	part no	qty	description
1	6010216	1	Motion control valve, turntable swing - (valve includes items 2, 3 and 4)
	0110682	1	
2	6010255	2	
3	6010256	2	
4	6010531	1	
	0150562	1	Seal repair kit

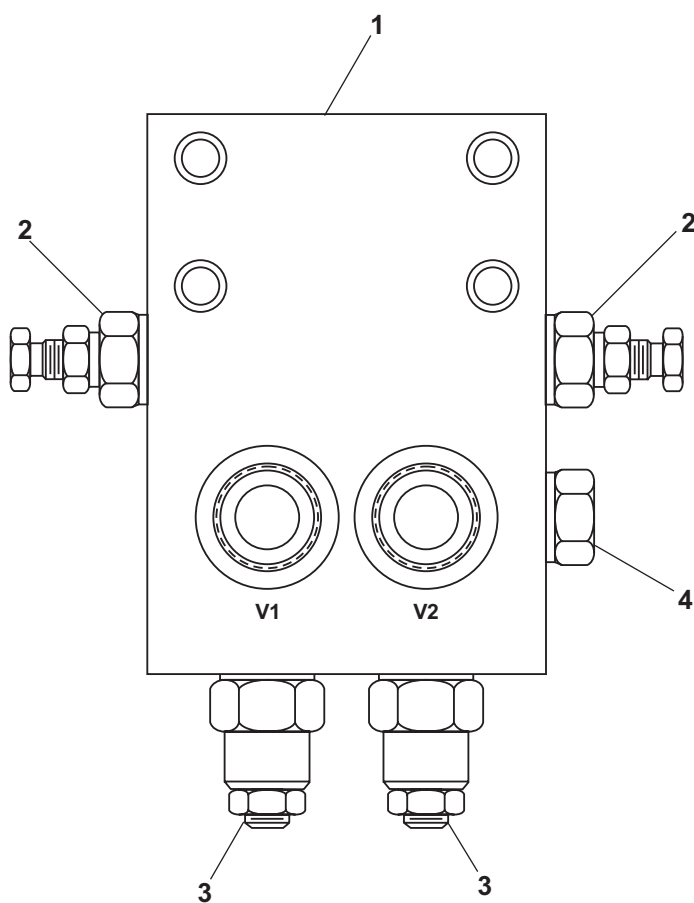

AW6010216

Platform rotator, Parker

item	part no	qty	description
	0110771	1	Platform rotator - (includes rotator and spacer)
	0070570	1	Platform rotator, Parker
	0071275	1	Seal repair kit - (kit includes items 13 through 21)
	0140492	1	Spacer
1	8080018	2	Rack bolt
2	8080016	2	End cap
3	8080015	2	Piston
4	8080040	2	Cylinder
5	8080060	1	Rack
6	8080039	1	Housing
7	0073281-99	8	Tie rod
8	8080041	8	Lock nut
9	8080061	1	Pinion
10	8080038	2	Pinion bushing
11	8080062	2	Snap ring
12	8080064	1	Relief valve
13	Kit item	2	O-ring - (not sold separately)
14	Kit item	2	Parbat seal - (not sold separately)
15	Kit item	2	O-ring - (not sold separately)
16	Kit item	2	O-ring - (not sold separately)
17	Kit item	2	Parbat seal - (not sold separately)
18	Kit item	2	Polypak seal - (not sold separately)
19	Kit item	2	O-ring - (not sold separately)
20	Kit item	2	Parbat seal - (not sold separately)
21	Kit item	1	O-ring - (not sold separately)

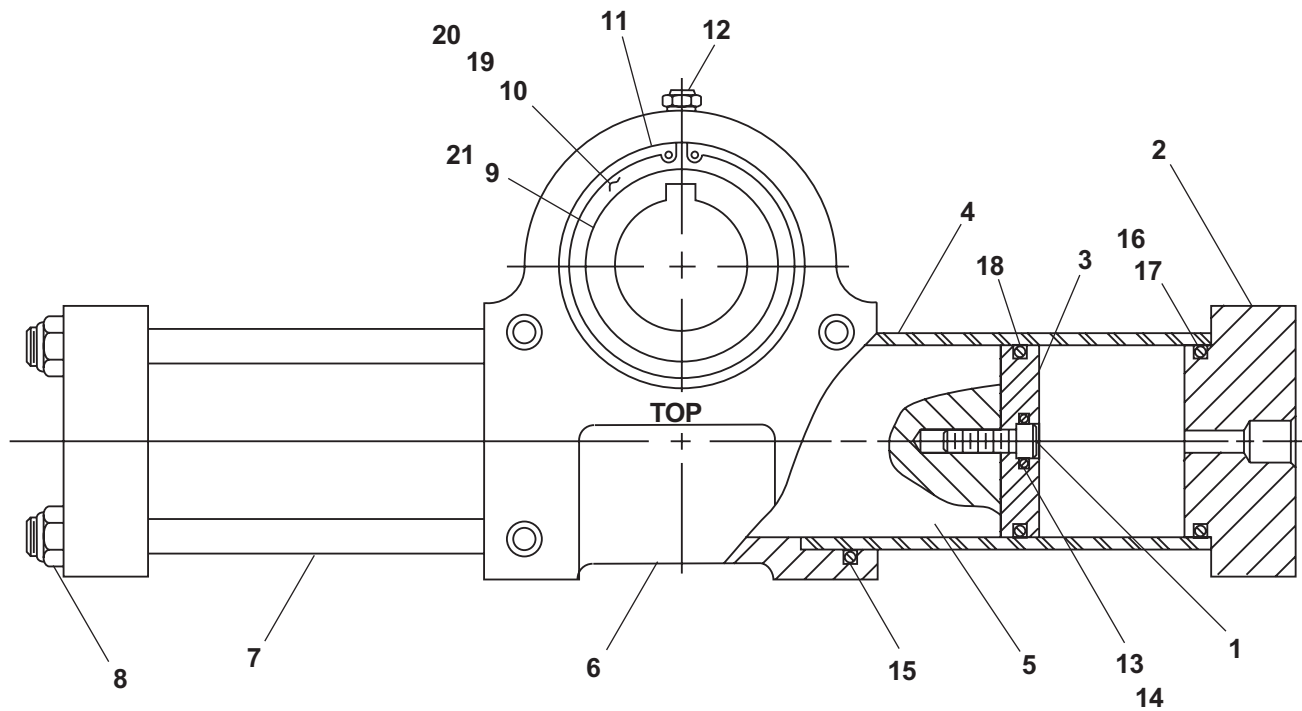

AWV00214

Pressure manifold

item	part no	qty	description
	0191179	1	Pressure manifold, complete
1	0110156	1	Pressure manifold
2	5035318	2	Straight thread 90° elbow
3	5035305	1	Straight thread 90° elbow
4	5065709	1	Straight thread adapter
5	5065707	1	Straight thread adapter
6	5065737	1	Straight thread adapter
7	5065718	1	Straight thread adapter
8	5075205	1	Hex head plug
9	5075206	1	Hex head plug
10	5036910	1	Swivel nut 45° elbow
11	5037006	1	Swivel nut 90° elbow

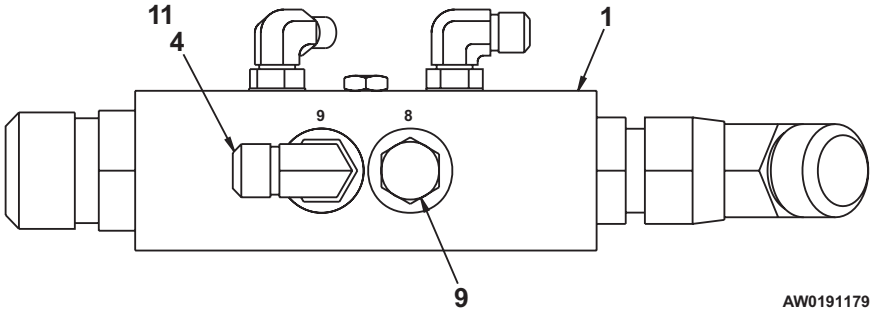
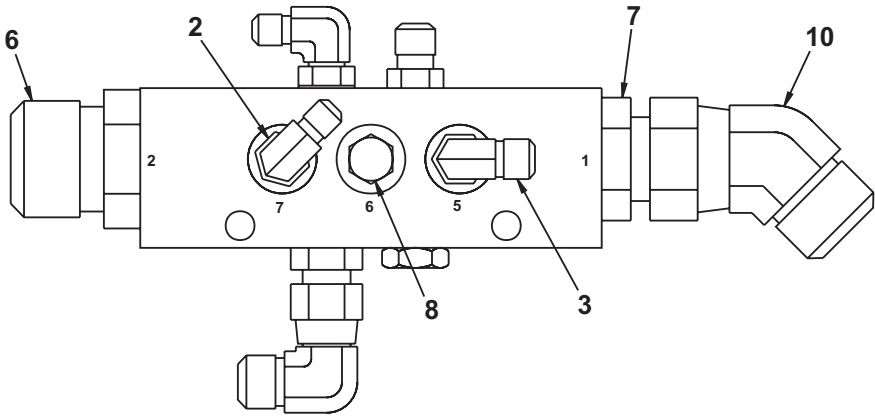
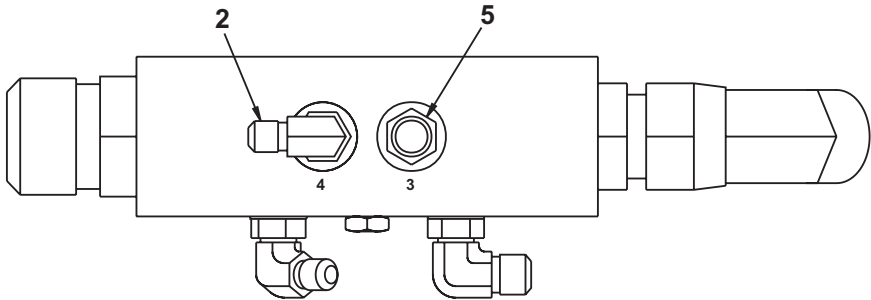

AW0191179

Pump control valve

item	part no	qty	description
1	0190837	1	Pump control valve, complete
	6010672	1	Pump control valve
	6010472	3	3-way solenoid valve
	6010473	1	Replacement solenoid coil, 10 volt DC
	6010736	1	Flow regulator
	6010737	1	Shuttle valve
2	5037003	3	Swivel nut 90° elbow
3	5065705	2	Straight thread adapter
4	5035318	3	Straight thread 90° elbow

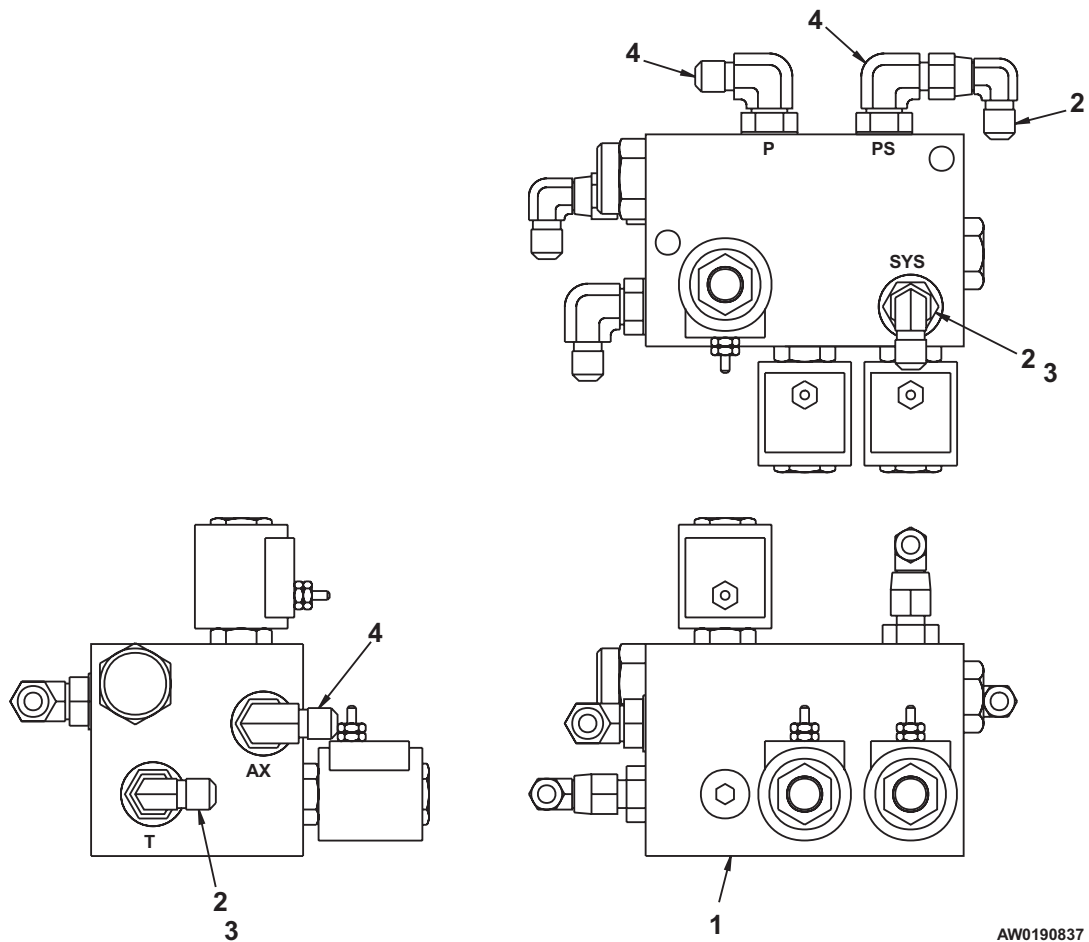

Shuttle valve

item	part no	qty	description
	0111290	1	Shuttle valve
1	6010083	1	Valve, shuttle
2	5065707	3	Straight thread adapter
3	7110906	1	O-ring
4	6010490	1	Check valve

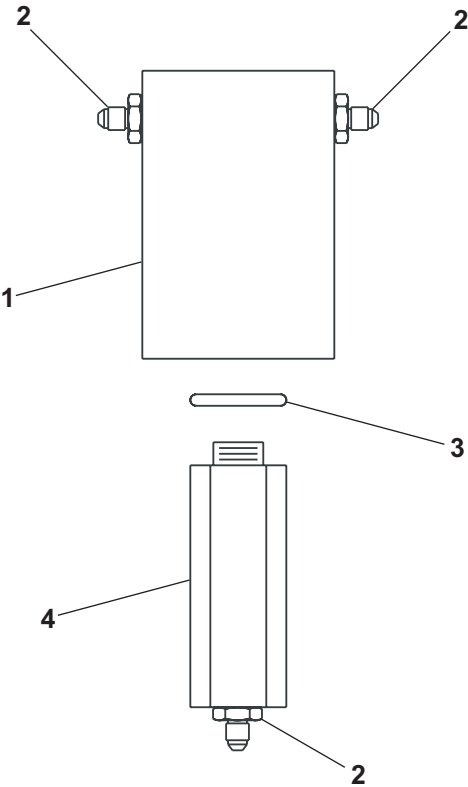

AW0111290

Steer cut-out valve, 4 wheel drive

item	part no	qty	description
	0111492	1	Steer cut-out valve, 4 wheel drive
1	6010607	1	Steer cut-out valve - (valve includes 3-way cartridge)
2	6010549	2	3-way cartridge valve
3	5065707	4	Straight thread adapter
4	5036503	3	Straight thread branch tee

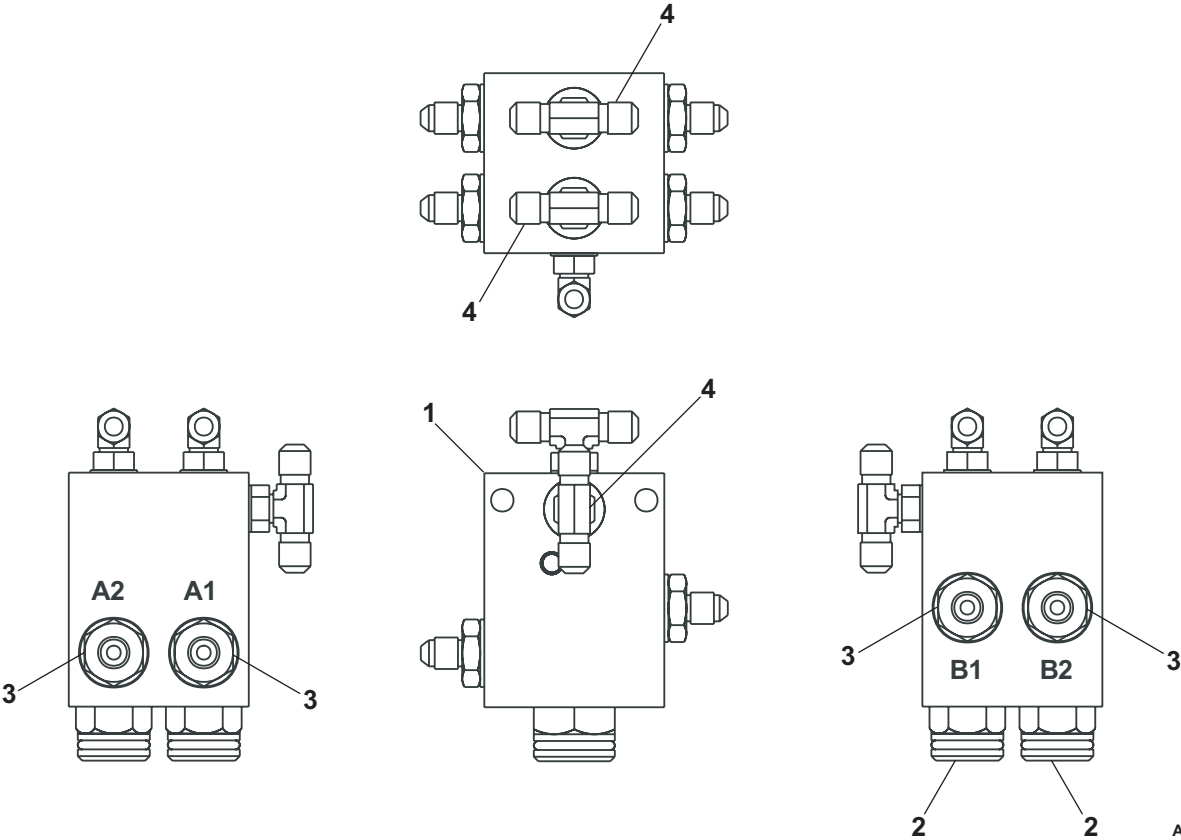

Boom electrical, non-stowing platform

item	part no	qty	description
1	3040047	1	Terminal .250 tab female slip-on fully insulated 22/18 wire
2	3040046	2	Terminal .250 tab male slip-on fully insulated 22/18 wire
3	3044146	4	Terminal #10 ring tongue insulated 22/18 wire
4	3046972	56	Terminal .188 tab female slip-on insulated 22/18 wire
5	3044142	5	Terminal #6 ring tongue insulated 22/18 wire
6	3044854	16	Terminal ring tongue insulated 12/10 wire

F

E

D

C

B

A

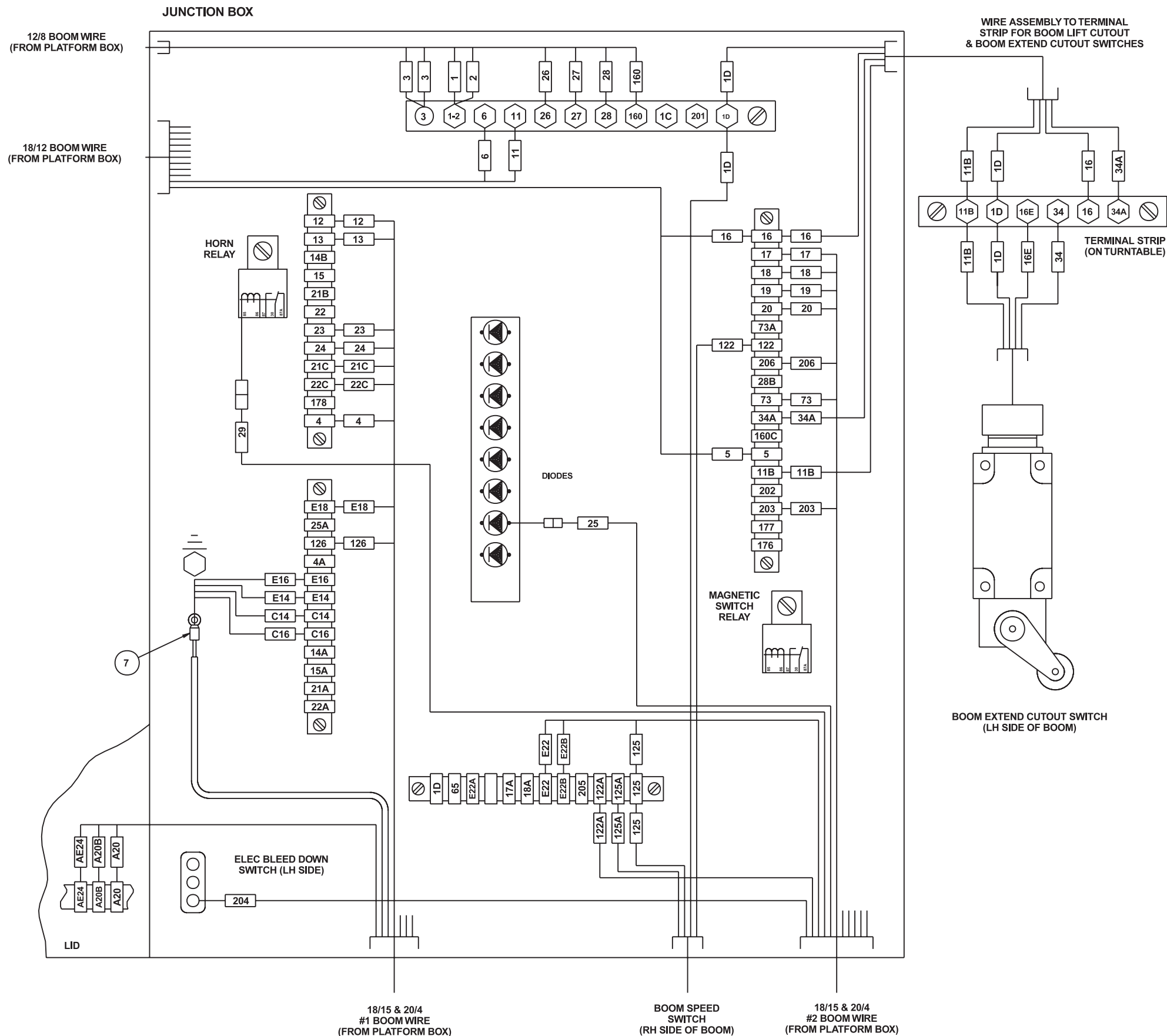

18/15 & 20/4 #1 BOOM WIRE					
SNORKEL WIRE NO.	BRAND REX WIRE COLOR	BRAND REX WIRE NO.	FUNCTION	TERMINAL JUNCTION BOX	TERMINAL PLATFORM BOX
4	BLUE/BLACK	8	IGNITION	ITEM 4	ITEM 4
12	BLUE/RED	13	LEVEL-DOWN	ITEM 4	ITEM 4
13	ORANGE/RED	14	LEVEL-UP	ITEM 4	ITEM 4
C14	RED	2	+5 VOLTS	ITEM 4	ITEM 4
E14	ORANGE	4	"X" EXTEND/RETRACT	ITEM 4	ITEM 4
C16	BLACK	1	GROUND	ITEM 4	ITEM 4
E16	BLUE	3	"Y" LIFT/LOWER	ITEM 4	ITEM 4
E18	BLACK/BLUE	17	VALVE GROUNDING	ITEM 4	ITEM 4
A20	BROWN	6	BDU	ITEM 4	ITEM 4
A20B	YELLOW	5	BDU	ITEM 4	ITEM 4
21C	ORANGE/BLACK	9	PLATFORM ROTATE-CW	ITEM 4	ITEM 4
22C	BROWN/RED	16	PLATFORM ROTATE-CCW	ITEM 4	ITEM 4
23	RED/BLUE	18	SWING-CCW	ITEM 4	ITEM 4
24	BROWN/BLACK	11	SWING-CW	ITEM 4	ITEM 4
AE24	YELLOW/RED	15	BDU	ITEM 4	ITEM 4
126	BLACK/RED	12	ENGINE WARNING	ITEM 4	ITEM 4
-	RED/BLACK	7	SPARE	NONE	NONE
-	ORANGE/BLUE	19	SPARE	NONE	NONE
-	YELLOW/BLACK	10	SPARE	NONE	NONE

18/15 & 20/4 #2 BOOM WIRE					
SNORKEL WIRE NO.	BRAND REX WIRE COLOR	BRAND REX WIRE NO.	FUNCTION	TERMINAL JUNCTION BOX	TERMINAL PLATFORM BOX
17	RED/BLUE	18	DRIVE-FORWARD	ITEM 4	ITEM 4
18	YELLOW/BLACK	10	DRIVE-REVERSE	ITEM 4	ITEM 4
19	BROWN/RED	16	STEER-LEFT	ITEM 4	ITEM 4
20	BLUE/BLACK	8	STEER-RIGHT	ITEM 4	ITEM 4
E22	YELLOW/RED	15	AUDIO ALARM-PRIMARY	ITEM 4	ITEM 5
E22B	BROWN/BLACK	11	AUDIO ALARM-BACKUP	ITEM 4	ITEM 5
25	ORANGE/RED	14	MEDIUM THROTTLE	ITEM 1	ITEM 4
29	BLACK/BLUE	17	HORN	ITEM 2	ITEM 2
73	BROWN	6	LEVEL SENSOR	ITEM 4	ITEM 4
122A	BLUE/RED	13	POWER TO "R" TERMINAL	ITEM 4	ITEM 4
125	ORANGE/BLACK	9	HIGH THROTTLE	ITEM 4	ITEM 4
203	RED/BLACK	7	BLEED DOWN FROM GROUND	ITEM 4	ITEM 4
204	YELLOW	5	BLEED DOWN SIGNAL	ITEM 5	ITEM 5
206	BLACK/RED	12	EMS ENVELOPE LIGHT	ITEM 4	ITEM 4
-	ORANGE/BLUE	19	SPARE	NONE	NONE
-	BLACK	1	SPARE SHIELDED	NONE	NONE
-	RED	2	SPARE SHIELDED	NONE	NONE
-	BLUE	3	SPARE SHIELDED	NONE	NONE
-	ORANGE	4	SPARE SHIELDED	NONE	NONE

18/12 BOOM WIRE					
SNORKEL WIRE NO.	BRAND REX WIRE COLOR	BRAND REX WIRE NO.	FUNCTION	TERMINAL JUNCTION BOX	TERMINAL PLATFORM BOX
5	BLACK/RED	12	START SIGNAL	ITEM 4	ITEM 3
6	BLUE/BLACK	8	EMERGENCY POWER	ITEM 3	ITEM 4
11	YELLOW/BLACK	10	PLATFORM RANGE	ITEM 3	ITEM 4
16	BLUE	3	AXLE INTERLOCK TO PLAT.	ITEM 4	ITEM 3
-	YELLOW	5	SPARE	NONE	NONE
-	ORANGE	4	SPARE	NONE	NONE
-	RED	2	SPARE	NONE	NONE
-	BLACK	1	SPARE	NONE	NONE
-	BROWN	6	SPARE	NONE	NONE
-	RED/BLACK	7	SPARE	NONE	NONE
-	BLUE/BLACK	9	SPARE	NONE	NONE
-	BROWN/BLACK	11	SPARE	NONE	NONE

12/8 BOOM WIRE					
SNORKEL WIRE NO.	BRAND REX WIRE COLOR	BRAND REX WIRE NO.	FUNCTION	TERMINAL JUNCTION BOX	TERMINAL PLATFORM BOX
1	RED	2	POWER TO PLATFORM-12 VOLT	ITEM 6	ITEM 6
2	RED/BLACK	7	POWER TO PLATFORM-12 VOLT	ITEM 6	ITEM 6
3	BLACK	1	GROUND	ITEM 6	ITEM 6
3	BLUE	3	GROUND	ITEM 6	ITEM 6
26	ORANGE	4	PLATFORM ROTATION-CW	ITEM 6	ITEM 6
27	BLUE/BLACK	8	PLATFORM ROTATION-CCW	ITEM 6	ITEM 6
28	BROWN	6	SENSE LINE DUMP-SIGNAL	ITEM 6	ITEM 6
160	YELLOW	5	NON-PROP. 3-WAY	ITEM 6	ITEM 6

AW0191277

TITLE Boom electrical
Non-stowing platform

UpRight

Page 3 - 3

F

E

D

C

B

A

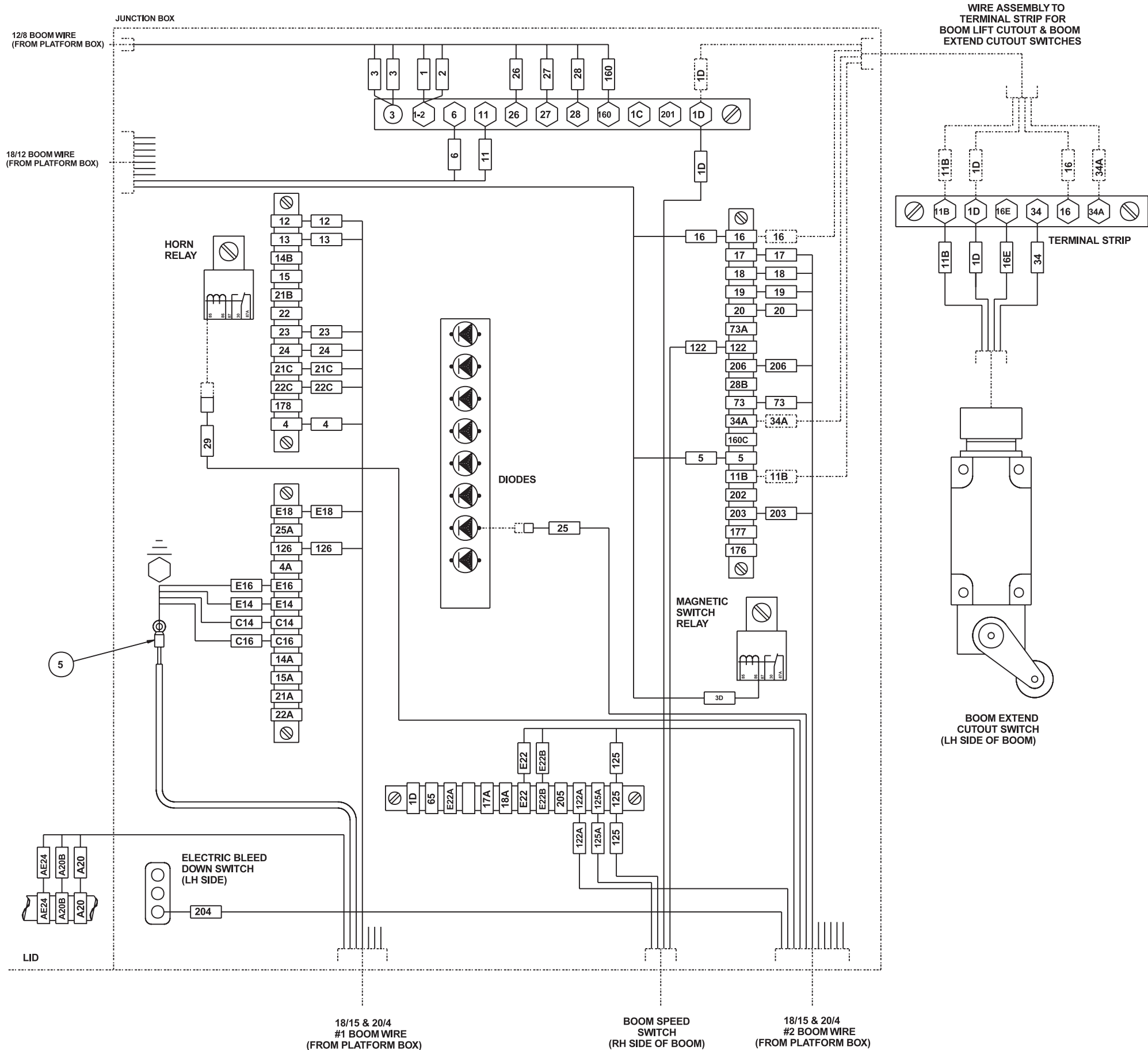

18/15 & 20/4 #1 BOOM WIRE					
SNORKEL WIRE NO.	BRAND REX WIRE COLOR	BRAND REX WIRE NO.	FUNCTION	TERMINAL JUNCTION BOX	TERMINAL PLATFORM BOX
4	BLUE/BLACK	8	IGNITION	ITEM 4	ITEM 4
12	BLUE/RED	13	LEVEL-DOWN	ITEM 4	ITEM 4
13	ORANGE/RED	14	LEVEL-UP	ITEM 4	ITEM 4
C14	RED	2	+5 VOLTS	ITEM 4	ITEM 4
E14	ORANGE	4	"X" EXTEND/RETRACT	ITEM 4	ITEM 4
C16	BLACK	1	GROUND	ITEM 4	ITEM 4
E16	BLUE	3	"Y" LIFT/LOWER	ITEM 4	ITEM 4
E18	BLACK/BLUE	17	VALVE GROUNDING	ITEM 4	ITEM 4
A20	BROWN	6	BDU	ITEM 4	ITEM 4
A20B	YELLOW	5	BDU	ITEM 4	ITEM 4
21C	ORANGE/BLACK	9	PLATFORM ROTATE-CW	ITEM 4	ITEM 4
22C	BROWN/RED	16	PLATFORM ROTATE-CCW	ITEM 4	ITEM 4
23	RED/BLUE	18	SWING-CCW	ITEM 4	ITEM 4
24	BROWN/BLACK	11	SWING-CW	ITEM 4	ITEM 4
AE24	YELLOW/RED	15	BDU	ITEM 4	ITEM 4
126	BLACK/RED	12	ENGINE WARNING	ITEM 4	ITEM 4
-	RED/BLACK	7	SPARE	NONE	NONE
-	ORANGE/BLUE	19	SPARE	NONE	NONE
-	YELLOW/BLACK	10	SPARE	NONE	NONE

18/15 & 20/4 #2 BOOM WIRE					
SNORKEL WIRE NO.	BRAND REX WIRE COLOR	BRAND REX WIRE NO.	FUNCTION	TERMINAL JUNCTION BOX	TERMINAL PLATFORM BOX
17	RED/BLUE	18	DRIVE-FORWARD	ITEM 4	ITEM 4
18	YELLOW/BLACK	10	DRIVE-REVERSE	ITEM 4	ITEM 4
19	BROWN/RED	16	STEER-LEFT	ITEM 4	ITEM 4
20	BLUE/BLACK	8	STEER-RIGHT	ITEM 4	ITEM 4
E22	YELLOW/RED	15	AUDIO ALARM-PRIMARY	ITEM 4	ITEM 5
E22B	BROWN/BLACK	11	AUDIO ALARM-BACKUP	ITEM 4	ITEM 5
25	ORANGE/RED	14	MEDIUM THROTTLE	ITEM 1	ITEM 4
29	BLACK/BLUE	17	HORN	ITEM 2	ITEM 2
73	BROWN	6	LEVEL SENSOR	ITEM 4	ITEM 4
122A	BLUE/RED	13	POWER TO "R" TERMINAL	ITEM 4	ITEM 4
125	ORANGE/BLACK	9	HIGH THROTTLE	ITEM 4	ITEM 4
203	RED/BLACK	7	BLEED DOWN FROM GROUND	ITEM 4	ITEM 4
204	YELLOW	5	BLEED DOWN SIGNAL	ITEM 5	ITEM 5
206	BLACK/RED	12	EMS ENVELOPE LIGHT	ITEM 4	ITEM 4
-	ORANGE/BLUE	19	SPARE	NONE	NONE
-	BLACK	1	SPARE SHIELDED	NONE	NONE
-	RED	2	SPARE SHIELDED	NONE	NONE
-	BLUE	3	SPARE SHIELDED	NONE	NONE
-	ORANGE	4	SPARE SHIELDED	NONE	NONE

18/12 BOOM WIRE					
SNORKEL WIRE NO.	BRAND REX WIRE COLOR	BRAND REX WIRE NO.	FUNCTION	TERMINAL JUNCTION BOX	TERMINAL PLATFORM BOX
3D	YELLOW	5	SIGNAL FROM MAG. SWITCH	ITEM 1	ITEM 4
5	BLACK/RED	12	START SIGNAL	ITEM 4	ITEM 3
6	BLUE/BLACK	8	EMERGENCY POWER	ITEM 3	ITEM 4
11	YELLOW/BLACK	10	PLATFORM RANGE	ITEM 3	ITEM 4
16	BLUE	3	AXLE INTERLOCK TO PLAT.	ITEM 4	ITEM 3
-	ORANGE	4	SPARE	NONE	NONE
-	RED	2	SPARE	NONE	NONE
-	BLACK	1	SPARE	NONE	NONE
-	BROWN	6	SPARE	NONE	NONE
-	RED/BLACK	7	SPARE	NONE	NONE
-	BLUE/BLACK	9	SPARE	NONE	NONE
-	BROWN/BLACK	11	SPARE	NONE	NONE

12/8 BOOM WIRE					
SNORKEL WIRE NO.	BRAND REX WIRE COLOR	BRAND REX WIRE NO.	FUNCTION	TERMINAL JUNCTION BOX	TERMINAL PLATFORM BOX
1	RED	2	POWER TO PLATFORM-12 VOLT	ITEM 6	ITEM 6
2	RED/BLACK	7	POWER TO PLATFORM-12 VOLT	ITEM 6	ITEM 6
3	BLACK	1	GROUND	ITEM 6	ITEM 6
3	BLUE	3	GROUND	ITEM 6	ITEM 6
26	ORANGE	4	PLATFORM ROTATION-CW	ITEM 6	ITEM 6
27	BLUE/BLACK	8	PLATFORM ROTATION-CCW	ITEM 6	ITEM 6
28	BROWN	6	SENSE LINE DUMP-SIGNAL	ITEM 6	ITEM 6
160	YELLOW	5	NON-PROP. 3-WAY	ITEM 6	ITEM 6

AW0191242

Boom electrical, self-stowing platform

item	part no	qty	description
1	3040047	2	Terminal .250 tab female slip-on fully insulated 22/18 wire
2	3040046	2	Terminal .250 tab male slip-on fully insulated 22/18 wire
3	3044146	4	Terminal #10 ring tongue insulated 22/18 wire
4	3046972	57	Terminal .188 tab female slip-on insulated 22/18 wire
5	3044142	5	Terminal #6 ring tongue insulated 22/18 wire
6	3044854	16	Terminal ring tongue insulated 12/10 wire

Turntable electrical, Cummins 3.3

item	part no	qty	description
1	0191872	1	Wiring box, Cummins 3.3 - (see page 3-17 for parts breakdown)
2	0191144	1	Junction wiring box - (see page 3-13 for parts breakdown)
3	0190601-99	1	Bracket
4	0190600-99	1	Bracket
5	0191789	1	Boom lift switch - (see page 3-38 for parts breakdown)
6	3040127	1	Horn, 12 volt DC
7	3020103	1	Tilt alarm sensor
8	3050002	3	Battery, 12 volt DC - 550 CCA
9	3050008	2	Battery hold down
10	3050004	4	Battery hold down bolt
11	0150910	2	Battery hold down bolt
12	0150810-99	1	Battery box
13	0150811	1	Insulator angle
14	0150813-99	1	Battery hold down angle
15	3020061	1	Battery disconnect switch
16	0073089	1	Placard, battery disconnect switch
17	3040506	2	Solenoid, 12 volt DC
18	3044162	1	Terminal 1/4 ring tongue insulated 16/14 wire
19	3040082	2	Terminal .250 tab male fully insulated 16/14 wire
20	0071542	1	Jumper wire
21	5560033	2	Nut 3/8-16 self locking
22	970489	2	Capscrew 3/8-16 x 1-1/2 inch long hex head grade 5
23	5093006	2	Clamp
24	0080484	5	Jumper wire
25	5093008	1	Clamp
26	0110529	1	Battery wire
27	970429	1	Capscrew 3/8-16 x 1/2 inch long hex head grade 5
28	970449	4	Capscrew 3/8-16 x 3/4 inch long hex head grade 5
29	986299	6	Washer 3/8 medium flat
30	987119	5	Washer 3/8 medium lock
31	970049	12	Capscrew 1/4-20 x 1 inch long hex head grade 5
32	5560004	14	Nut 1/4-20 self locking
33	970889	4	Capscrew 1/2-13 x 1 inch long hex head grade 5
34	987139	4	Washer 1/2 medium lock
35	986359	4	Washer 1/2 wide flat
36	984149	2	Nut 1/2-13 hex
37	970009	6	Capscrew 1/4-20 x 1/2 inch long hex head grade 5
38	987099	14	Washer 1/4 medium lock
39	986019	14	Washer 1/4 medium flat
40	0191181	1	Wire harness, turntable
41	0191826	1	Wire harness, Cummins 3.3 engine
42	3030111	1	Motionpac controller, primary
43	3030110	1	Motionpac controller, backup
44	970029	12	Capscrew 1/4-20 x 3/4 inch long hex head grade 5
45	5560648	4	Machine screw #10-24 x 3/4 inch long truss head
46	5560034	8	Nut #10-24 self locking
47	5093002	2	Clamp
48	0162936	1	Battery isolator
49	0191791	1	Drive speed switch - (see page 3-40 for parts breakdown)
50	0191579	1	Wire harness, drive speed cut-out
51	0191243	1	Wire harness, instrument panel
52	0191189	1	Wire harness, power wire
53	0191188	1	Wire harness, control #2
54	0191187	1	Wire harness, control #1
55	3030077	1	Wire harness, motionpac primary
			Parts list continued on next page

Turntable electrical, Cummins 3.3

item	part no	qty	description
56	3030085	1	Wire harness, motionpac backup
57	3044142	5	Terminal #6 ring tongue insulated 22/18 wire
58	3044146	7	Terminal #10 ring tongue insulated 22/18 wire
59	3040047	14	Terminal .250 tab female slip-on fully insulated 22/18 wire
60	3046972	18	Terminal .188 tab female slip-on insulated 22/18 wire
61	3040046	8	Terminal .250 tab male slip-on fully insulated 22/18 wire
62	3040360	1	Terminal #10 stud insulated 2 gauge wire
63	0090959	2	Jumper wire
64	0070712	2	Jumper wire
65	0071568	1	Jumper wire
66	0191490-99	1	Motionpac template
67	978109	2	Drive screw #4 x 5/16 inch long PK type U
68	0090319	1	Jumper wire
69	0080519	1	Jumper wire
70	3040268	5	Insulator boot
71	3040452	5	Insulator boot
72	0190984	1	Jumper wire
73	5093000	2	Clamp
74	974749	6	Machine screw #10-24 x 1-3/4 inch long round head
75	3040269	4	Insulator boot
76	3040270	3	Insulator boot
77	0070698	1	Battery ground wire
78	0191824	1	Wire harness, boom calibration
79	0191787-99	1	Limit switch mount
80	3044721	1	Terminal strip, 6 circuit #10 stud
81	0191011	1	Decal, terminal strip
82	5560609	2	Machine screw #10-24 x 1/2 inch long truss head
83	0191014	1	Wire harness, terminal strip
84	987109	2	Washer 5/16 medium lock
85	5560038	6	Nut #10-32 self locking
86	0191002	2	Threaded rod
87	0072951-99	1	Guide bar
88	3090019	1	Flexgard tube, 110 inch long
89	0191165	1	Jumper wire
90	3040504	8	Terminal .250 female locking type
91	970259	2	Capscrew 5/16-18 x 1 inch long hex head grade 5
92	0191793	1	Boom calibration switch - (see page 3-37 for parts breakdown)
93	986009	4	Washer #10 medium flat
94	3040469	1	Relay, 12 volt DC

F

E

D

C

B

A

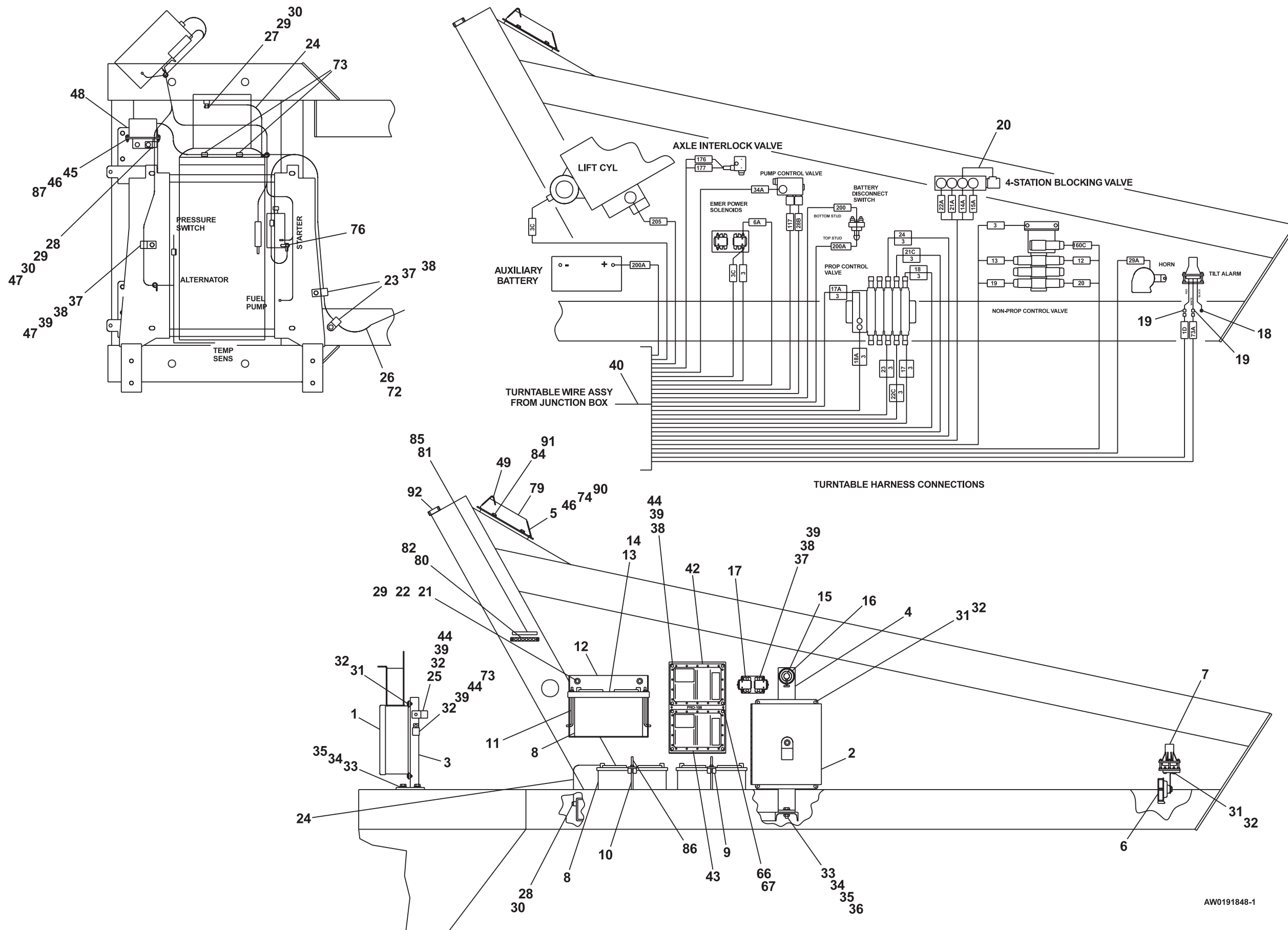

AW0191848-1

F

E

D

C

B

A

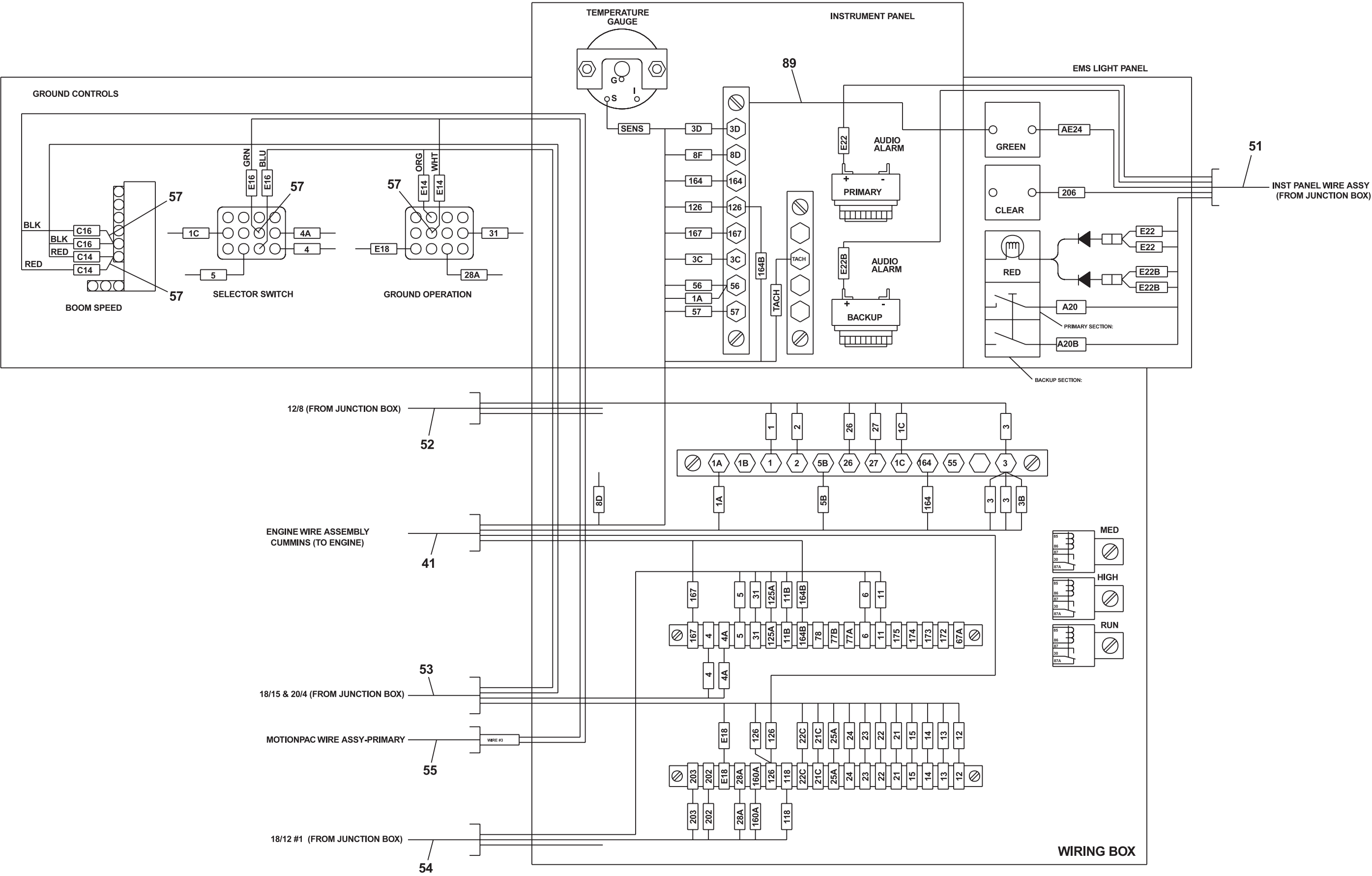

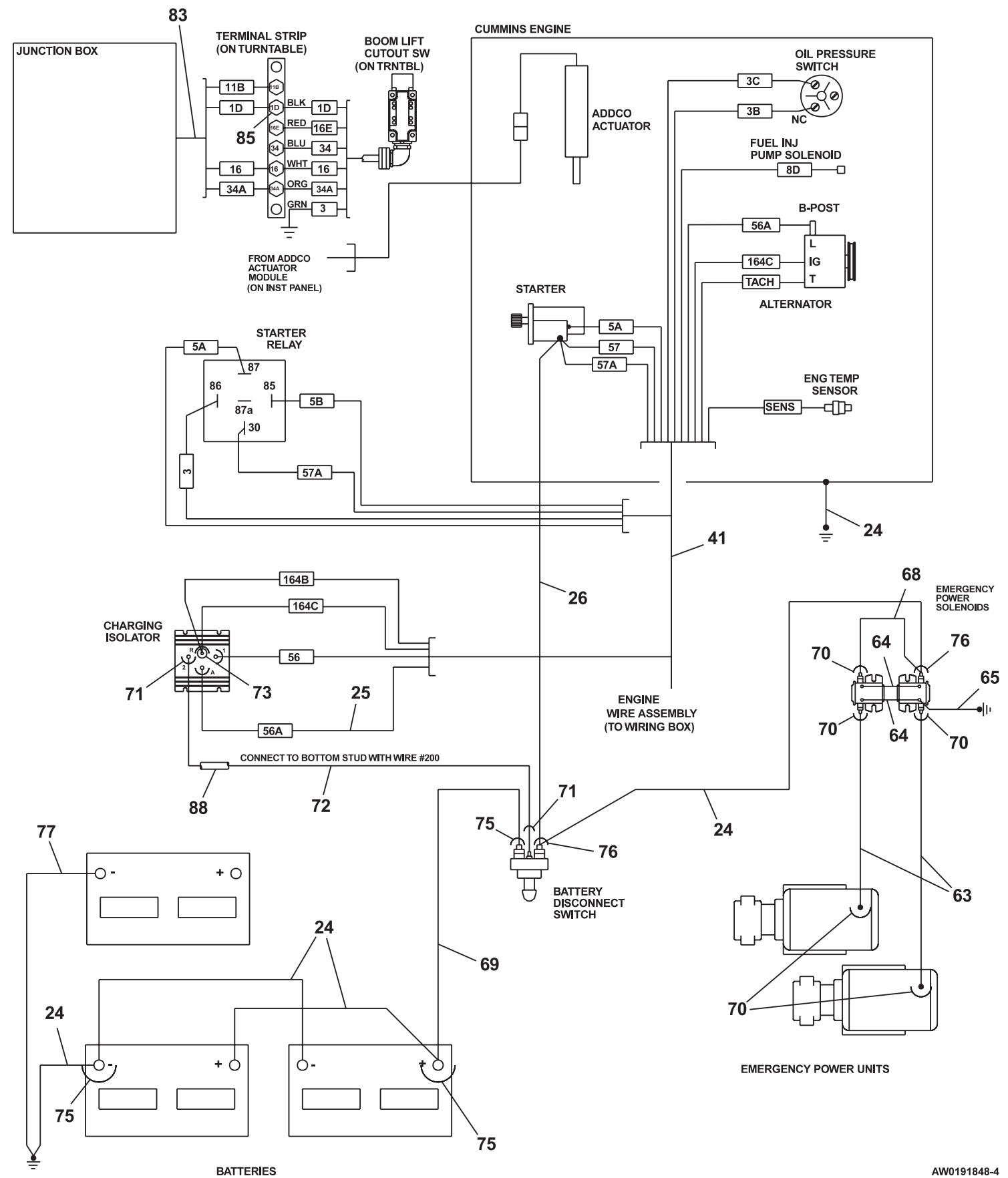
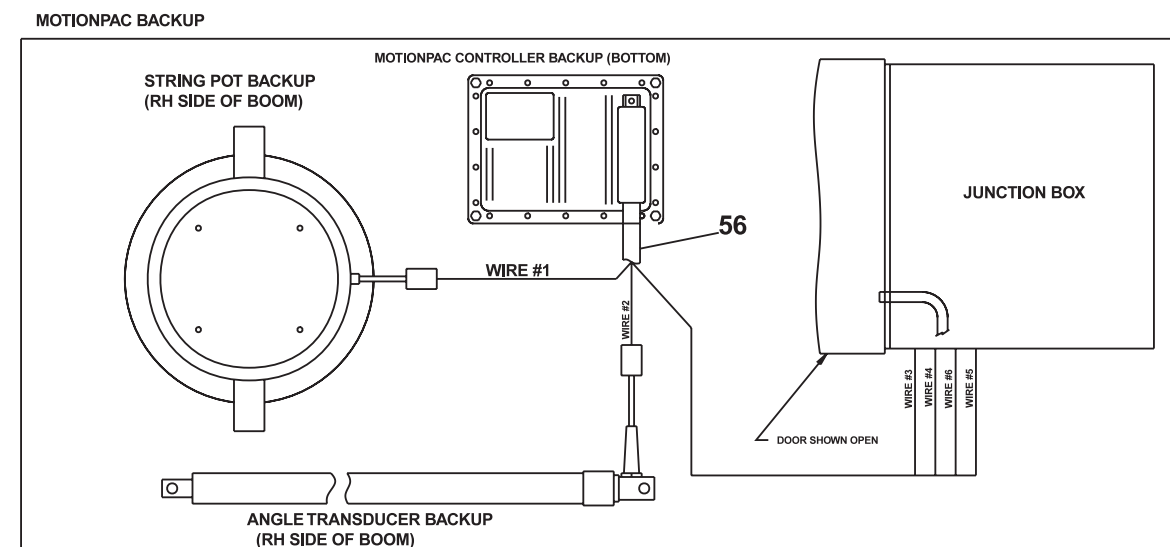
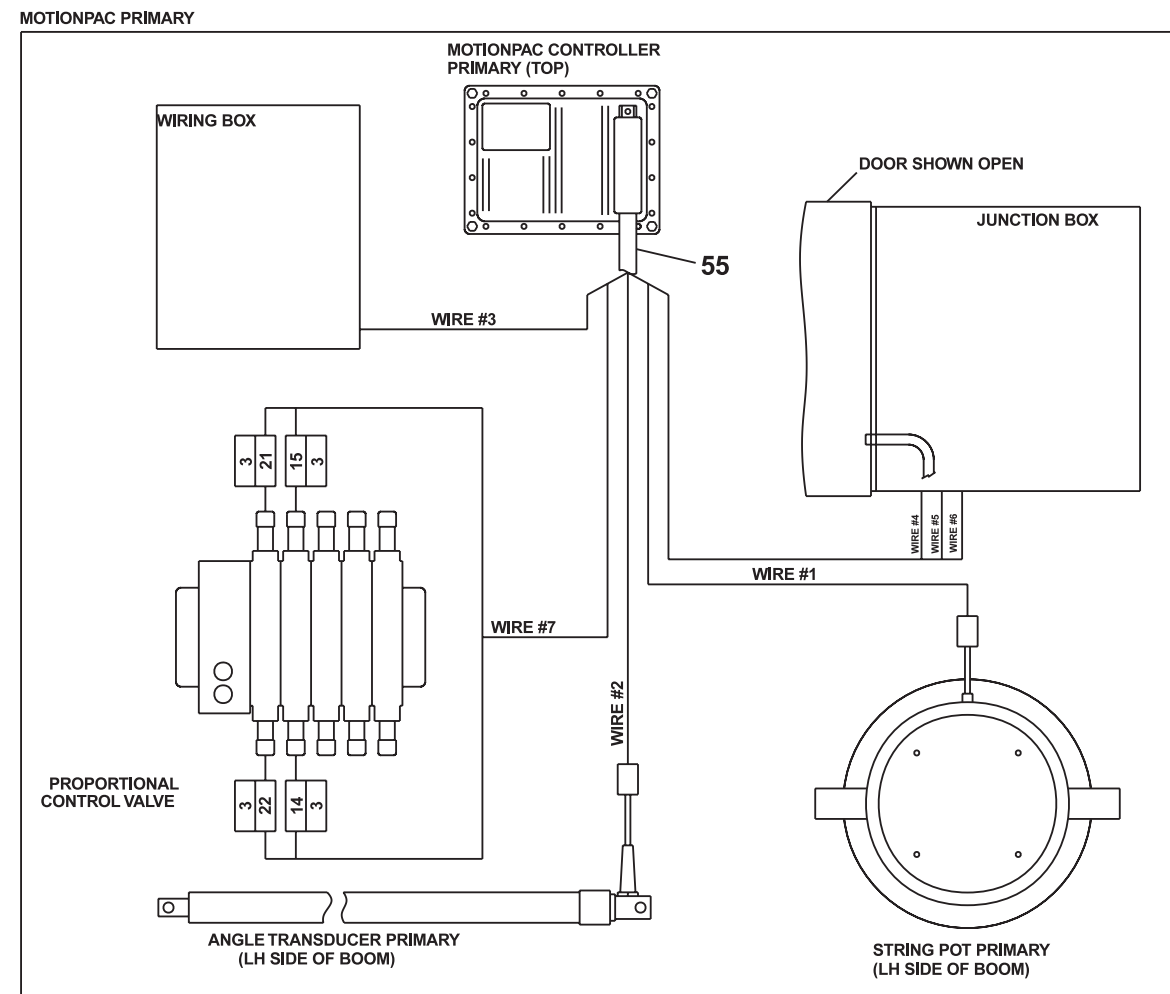

Junction wiring box

item	part no	qty	description
	0191144	1	Junction wiring box
1	0191146-99	1	Junction box, drilled
2	0191145	1	Junction wiring box panel - (see page 3-24 for parts breakdown)
3	3020080	2	Switch, toggle
4	3040469	2	Relay, 12 volt DC
5	0191157	1	Wire harness, junction wiring box internal
6	0191000	1	Placard, backup EMS status
7	3040214	2	Relay, 12 volt DC
8	3030084	2	Basic display unit
9	0191233	1	Decal set, junction wiring box
10	0191162-99	2	Mount bracket, basic display unit
11	0070967	1	Corrosion inhibitor
12	3040535	1	Circuit breaker, 3 amp capacity
13	5093004	1	Clamp
14	0190995	1	Decal, electric/manual emergency bleed down
15	0190992	2	Decal, emergency bleed down
16	3040116	7	Connector
17	3040285	1	Connector
18	3040187	3	Connector
19	3040295	1	Connector
20	3040386	1	Connector
21	3040110	9	Connector locknut
22	3040070	5	Connector locknut
23	3040387	1	Connector locknut
24	5560648	4	Machine screw #10-24 x 3/4 inch long truss head
25	5560034	19	Nut #10-24 self locking
26	987089	1	Washer #10 medium lock
27	984049	3	Nut #10-24 hex
28	5560609	17	Machine screw #10-24 x 1/2 inch long truss head
29	5560666	7	Machine screw #6-32 x 1/2 inch long truss head
30	984009	11	Nut #6-32 hex
31	987349	11	Washer #6 medium lock
32	986159	9	Washer #6 medium flat
33	0071555	1	Jumper wire
34	3040115	2	Connector
35	0191236	1	Decal, EMS CB location
36	986009	1	Washer #10 medium flat
37	5560004	1	Nut 1/4-20 self locking
38	5560610	1	Machine screw #10-24 x 1-1/4 inch long truss head
39	5560654	4	Washer #10 star tooth lock
40	0111324-99	1	Cable guide
41	3040560	1	Circuit breaker, 2.5 amp capacity
42	0190974	1	Jumper wire
43	3040082	1	Terminal .250 tab male fully insulated 16/14 wire
44	0190973	2	Jumper wire
45	0073057	1	Jumper wire
46	3040083	7	Terminal .250 tab female fully insulated 16/14 wire
47	3046697	4	Terminal .188 tab female slip-on insulated 16/14 wire
48	0070719	3	Jumper wire
49	0151556	1	Jumper wire
50	0071558	1	Jumper wire
			Parts list continued on next page

Junction wiring box

item	part no	qty	description
51	0071812	2	Jumper wire
52	0191154	2	Jumper wire
53	3040576	1	Relay with mounting tab
54	0071536	8	Jumper wire
55	0191056	1	Jumper wire
56	3030093	1	Light module, EMS
57	974299	2	Machine screw #6-32 x 1-1/2 inch long round head
58	562326	8	Relay, 12 volt DC
59	584486	8	Relay socket
60	3040257	1	Terminal strip, 10 circuit slip-on
61	3060019	1	Flasher
62	3060018	1	Flasher base
63	3044146	1	Terminal #10 ring tongue insulated 22/18 wire
64	3020081	1	Switch, toggle
65	0190999	1	Decal, EMS status
66	974269	2	Machine screw #6-32 x 1 inch long round head
67	0191228	1	Wire harness, BDU
68	3040047	15	Terminal .250 tab female slip-on fully insulated 22/18 wire
69	0181112	2	Jumper wire
70	5560716	2	Machine screw #10-24 x 3/8 inch long truss head
71	0091207	1	Jumper wire
72	0191225	2	Jumper wire
73	0191226	1	Jumper wire
74	0181030	1	Diode wire
75	0191227	1	Jumper wire
76	0071844	1	Jumper wire
77	3040504	1	Terminal .250 tab female slip-on fully insulated 12/16 wire
78	0191260	1	Jumper wire
79	0071528	2	Jumper wire

F

E

D

C

B

A

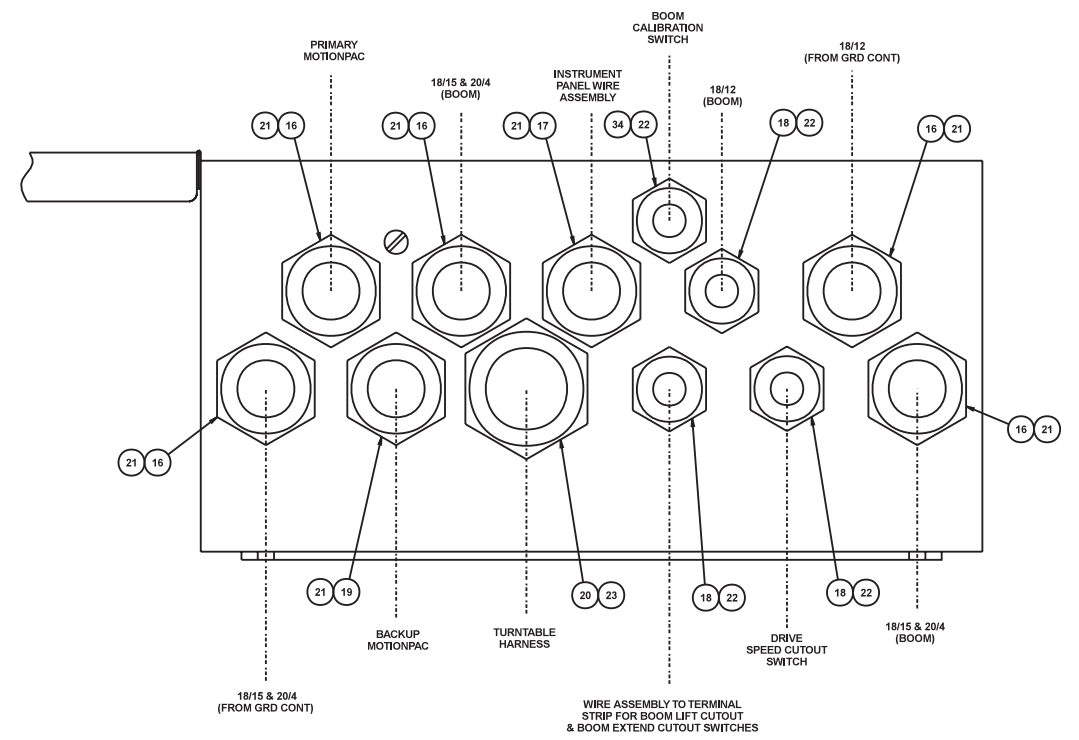
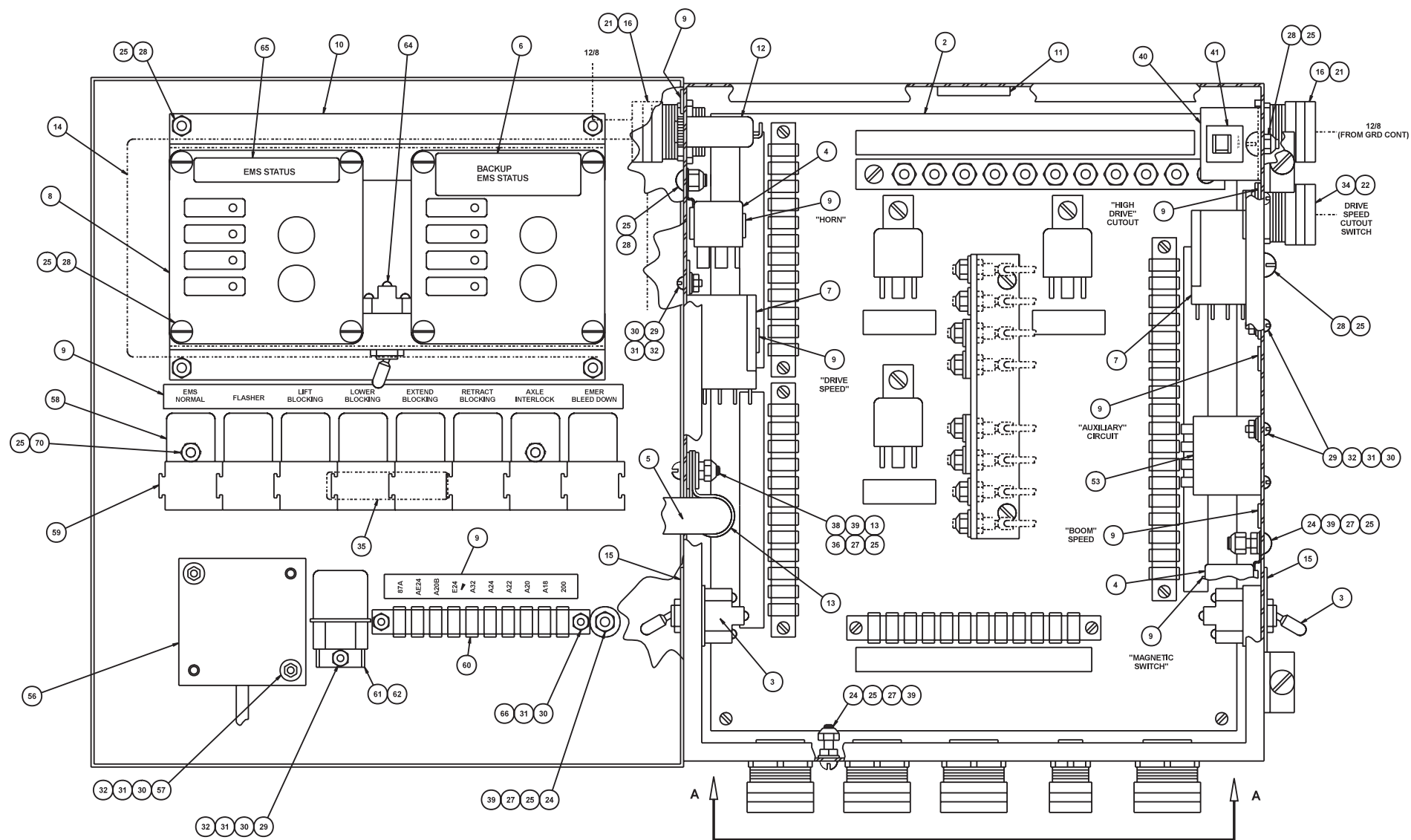

VIEW A-A

AW0191144-1

F



D

C

B

A

Wiring box, Cummins 3.3

item	part no	qty	description
	0191872	1	Wiring box, Cummins 3.3
1	0190931-99	1	Wiring box
2	0191140	1	Wiring box panel - (see page 3-23 for parts breakdown)
3	0191132	1	Wire harness, wiring box internal
4	0191889-99	1	Instrument panel
5	3030086	2	Audio alarm
6	0191829	1	Wire harness, EPS
7	3030087	1	Resistor bridge and pot
8	3040534	1	PWM module
9	3020013	1	Switch, toggle
10	3040535	1	Circuit breaker, 3 amp capacity
11	3040252	2	Circuit breaker, 15 amp capacity
12	3040069	1	Circuit breaker, 25 amp capacity
13	0191137	1	Placard, lower controls
14	3070001	1	Hour meter
15	3020087	1	Switch, keyed start
	8030044	1	Replacement key
16	3020048	2	Switch, toggle
17	3020107	1	Switch, toggle
18	3020081	1	Switch, toggle
19	3020016	2	Switch, toggle
20	3020018	4	Switch, toggle
21	3020020	1	Switch, emergency stop push/pull
	3040194	1	Replacement switch knob
22	3040185	2	Contact block
23	3020108	1	Light module
24	3040298	1	Connector
25	3040110	3	Connector locknut
26	3040070	2	Connector locknut
27	3040295	2	Connector
28	3040115	1	Connector
29	0070967	1	Corrosion inhibitor
30	7630140	1	Filter condition indicator
31	3070003	1	Ammeter
32	3030122	1	EPS anti-restart module
33	0191892	1	Placard, engine protection system
34	5093008	1	Clamp
35	5560707	4	Machine screw #10-32 x 3/8 inch long pan head
36	3040348	1	Switch knob
37	5560034	14	Nut #10-24 self locking
38	974289	2	Machine screw #6-32 x 1-1/4 inch long round head
39	984009	2	Nut #6-32 hex
40	986159	2	Washer #6 medium flat
41	987349	2	Washer #6 medium lock
42	970469	2	Capscrew 3/8-16 x 1 inch long hex head grade 5
43	5560033	2	Nut 3/8-16 self locking
44	5560648	9	Machine screw #10-24 x 3/4 inch long truss head
45	5560654	2	Washer #10 star tooth lock
46	987089	1	Washer #10 medium lock
47	3070040	1	Temperature gauge
48	5560673	1	Machine screw #10-24 x 1 inch long truss head
49	0070747	5	Jumper wire
50	3044704	1	Terminal strip, 4 circuit #10 stud
			Parts list continued on next page

Wiring box, Cummins 3.3

item	part no	qty	description
51	0070746	3	Jumper wire
52	0070730	7	Jumper wire
53	0070742	1	Jumper wire
54	0071541	1	Jumper wire
55	0060373	2	Jumper strap
56	0240483	2	Jumper wire
57	0181104	5	Jumper wire
58	0073298	1	Placard, danger foam filled tires
59	0070735	1	Jumper wire
60	0073254	1	Diode jumper wire
61	0071589	1	Jumper wire
62	984049	1	Nut #10-24 hex
63	3090020	1	Flexgard tube, 12 inch long
64	3040082	1	Terminal .250 tab male fully insulated 16/14 wire
65	5560038	12	Nut #10-32 self locking
66	3044146	3	Terminal #10 ring tongue insulated 22/18 wire
67	3046972	5	Terminal .188 tab female slip-on insulated 22/18 wire
68	0070753	8	Jumper wire
69	5569849	6	Machine screw #10-32 x 5/8 inch long self tapping type T
70	0191136-99	1	Cover plate
71	5560135	1	Staple plate
72	0073492	1	Decal, rotate while greasing
73	5037102	1	Bulkhead connector
74	5074401	1	Bulkhead locknut
75	5570001	1	Grease fitting, 1/8 NPT straight
76	0070711	4	Jumper wire
77	3040047	3	Terminal .250 tab female slip-on fully insulated 22/18 wire
78	0191238	1	Diode wire
79	0191417	1	Jumper wire
80	3060099	1	EMS warning light, clear
	8010191	1	Replacement lens, clear
81	3060100	1	EMS warning light, green
	8010193	1	Replacement lens, green
82	3060097	1	EMS warning light, red
	8010192	1	Replacement lens, red
83	0071564	3	Jumper wire
84	3044708	1	Terminal strip, 10 circuit #8 stud
85	0151816	2	Jumper wire
86	974659	4	Machine screw #10-24 x 1/2 inch long round head
87	0191166	1	Jumper wire
88	0191232	1	Decal set, wiring box
89	3040187	1	Connector
90	20082046	1	Actuator module - (included with engine)
91	0191174	1	Decal, EMS lights

F

E

D

C

B

A

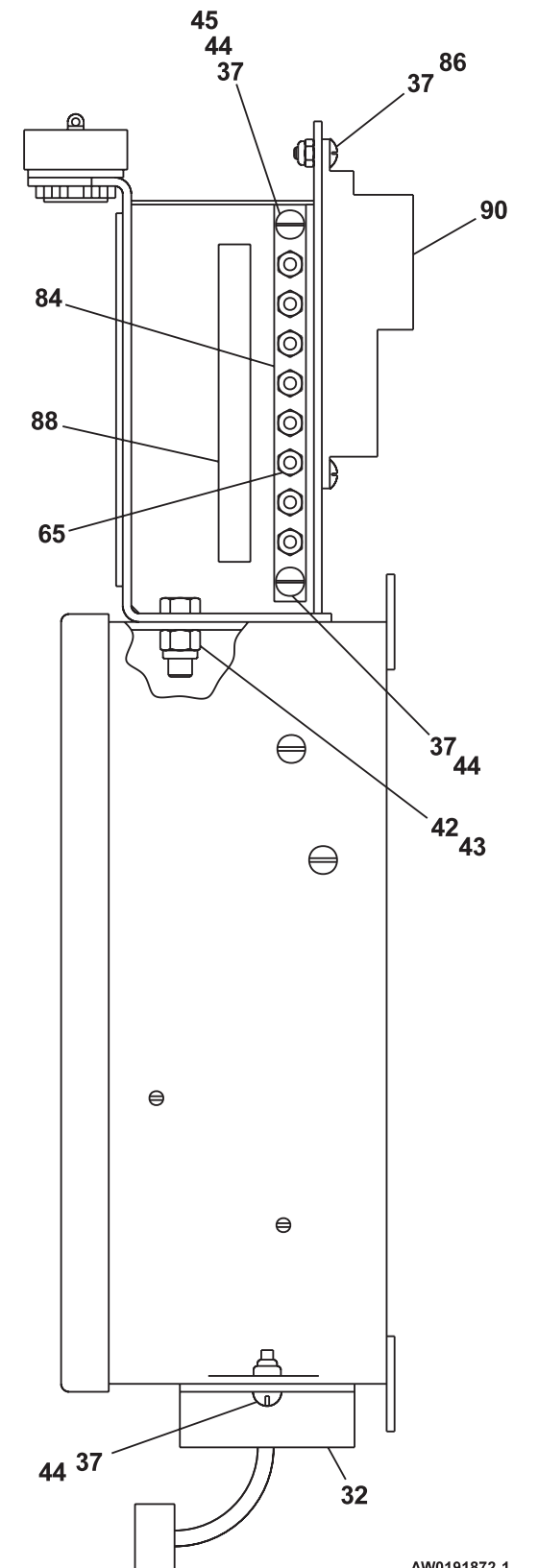
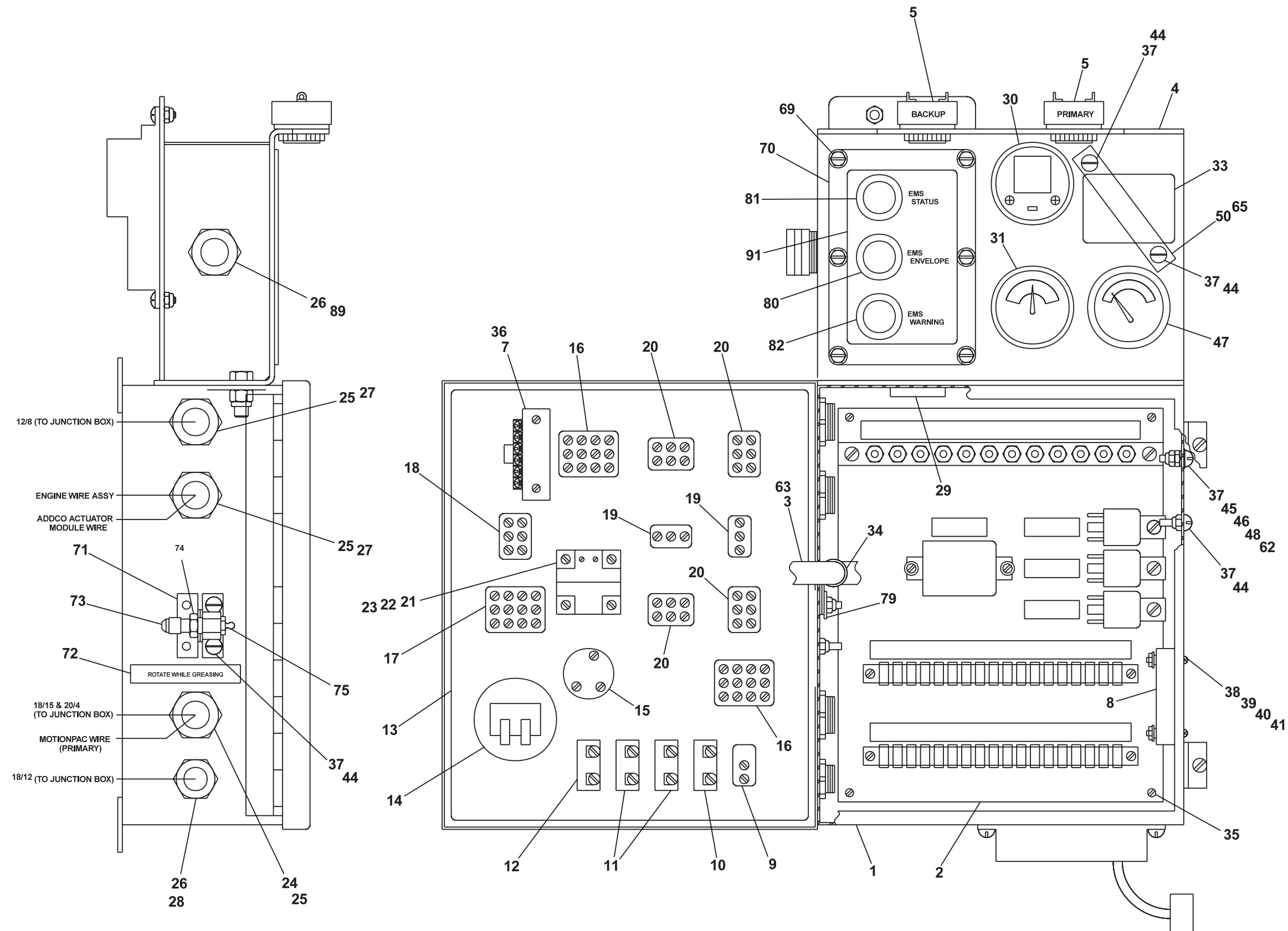

AW0191872-1

F
E
D
C
B
A

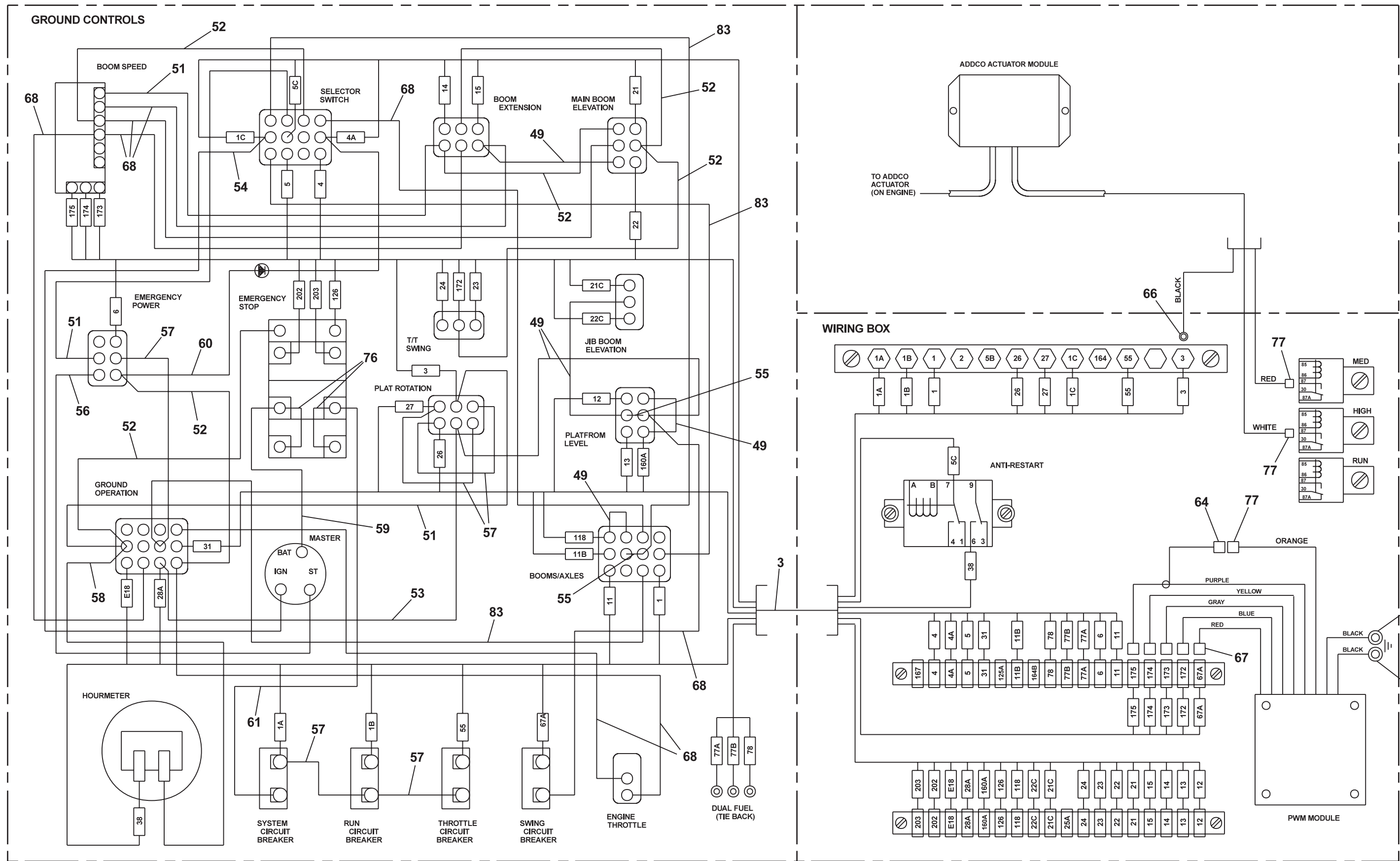

AW0191872-2

F

E

D

C

B

A

INSTRUMENT PANEL

EMS LIGHT PANEL

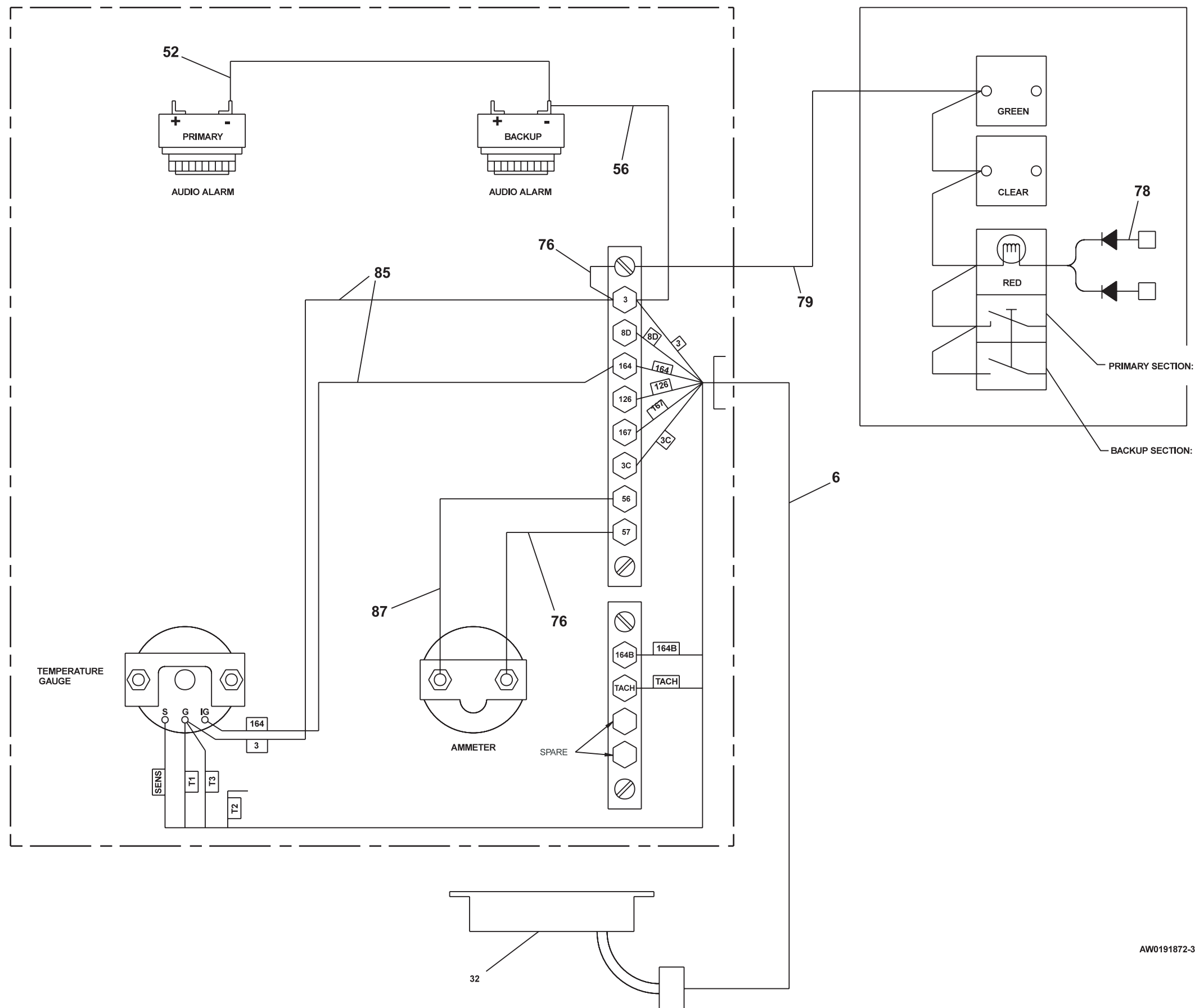

AW0191872-3

TITLE Wiring box
Cummins 3.3, sheet 3

UpRight

Page 3 - 21

F

E

D

C

B

A

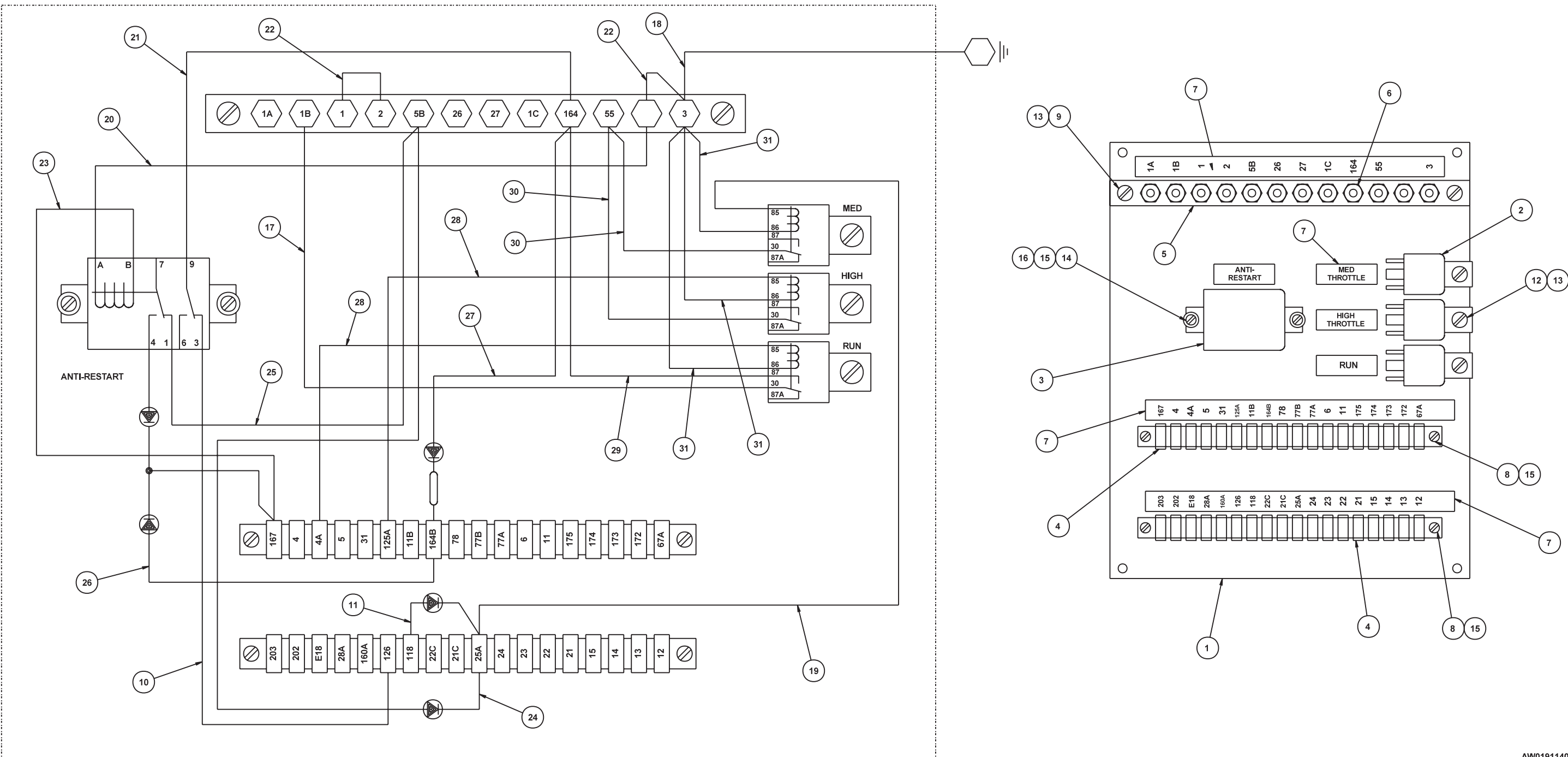

AW0191140

Wiring box panel

item	part no	qty	description
	0191140	1	Wiring box panel
1	0072950	1	Panel, drilled
2	3040469	3	Relay, 12 volt DC
3	3040214	1	Relay, 12 volt DC
4	3040057	2	Terminal strip, 18 circuit .188 tab slip-on
5	3044712	1	Terminal strip, 12 circuit #10 stud
6	5560038	12	Nut #10-32 self locking
7	0191232	1	Jumper wire
8	974279	4	Machine screw #6-32 x 3/4 inch long round head
9	974689	2	Machine screw #10-24 x 3/4 inch long round head
10	0071840	1	jumper wire
11	0170335	1	Diode wire - (includes 3040108 diode)
12	974659	3	Machine screw #10-24 x 1/2 inch long round head
13	987089	5	Washer #10 medium lock
14	974239	2	Machine screw #6-32 x 1/2 inch long round head
15	987349	6	Washer #6 medium lock
16	986159	2	Washer #6 medium flat
17	0090975	1	Jumper wire
18	0070712	1	Jumper wire
19	0181030	1	Jumper wire
20	0070713	1	Jumper wire
21	0090621	1	Jumper wire
22	0070711	2	Jumper wire
23	0110468	1	Jumper wire
24	0073618	1	Jumper wire
25	0071552	1	Jumper wire
26	0181432	1	Diode wire - (includes 3040293 diode)
27	0181434	1	Diode/resister wire
28	0151205	2	Jumper wire
29	0072418	1	Jumper wire
30	0181136	2	Jumper wire
31	0071555	3	Jumper wire

Junction wiring box panel

item	part no	qty	description
	0191145	1	Junction wiring box panel
1	0180796	1	Panel, drilled
2	3040433	3	Terminal strip, 12 circuit .188 tab slip-on
3	3040057	1	Terminal strip, 18 circuit .188 tab slip-on
4	3044710	1	Terminal strip, 10 circuit #10 stud
5	0191233	1	Decal set, junction wiring box
6	984049	1	Nut #10-24 hex
7	5560341	1	Washer 1/4 star tooth lock
8	5560610	1	Machine screw #10-24 x 1-1/4 inch long truss head
9	0081515	1	Jumper wire
10	3040469	3	Relay, 12 volt DC
11	0150488	1	Diode holder
	3040108		Replacement diode - (order quantity required)
12	5560034	5	Nut #10-24 self locking
13	5560038	18	Nut #10-32 self locking
14	986009	8	Washer #10 medium flat
15	0073727	1	Jumper wire
16	974279	8	Machine screw #6-32 x 3/4 inch long round head
17	974239	3	Machine screw #6-32 x 1/2 inch long round head
18	987349	11	Washer #6 medium lock
19	986159	11	Washer #6 medium flat
20	974689	1	Machine screw #10-24 x 3/4 inch long round head
21	5560609	6	Machine screw #10-24 x 1/2 inch long truss head
22	987089	4	Washer #10 medium lock
23	0071552	1	Jumper wire
24	0071555	1	Jumper wire
25	0070724	2	Jumper wire
26	0181110	4	Diode wire - (includes 3040108 diode)
27	0070681	3	Diode wire - (includes 3040108 diode)
28	0090621	1	Jumper wire
29	0070719	1	Jumper wire
30	0110471	1	Diode wire - (includes 3040108 diode)
31	0181030	2	Jumper wire
32	0090622	1	Jumper wire
33	0073057	1	Jumper wire
34	0070713	2	Jumper wire
35	0073631	2	Diode stand off
36	0170335	1	Diode wire - (includes 3040108 diode)
37	0081559	2	Jumper wire

F

E

D

C

B

A

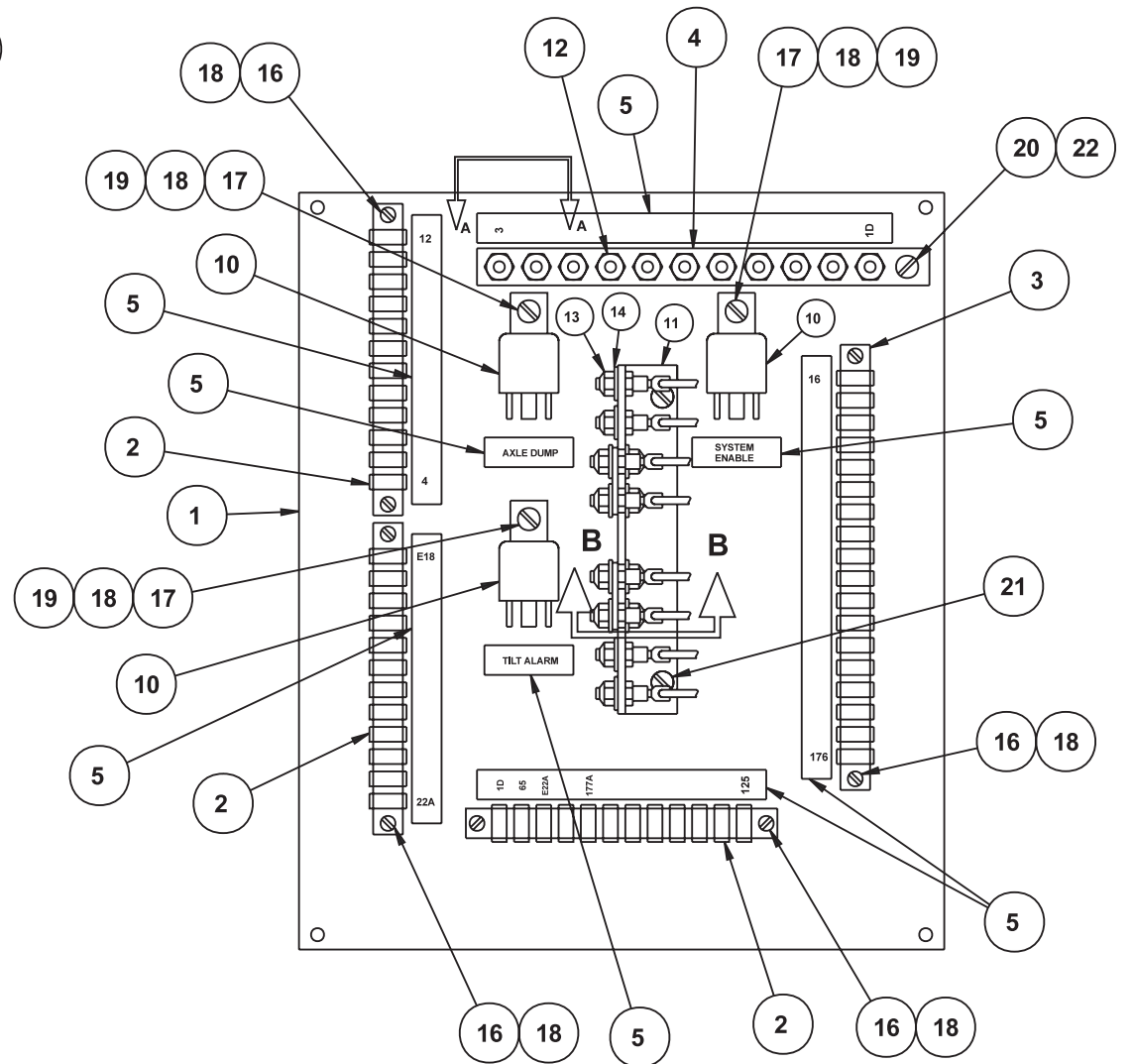
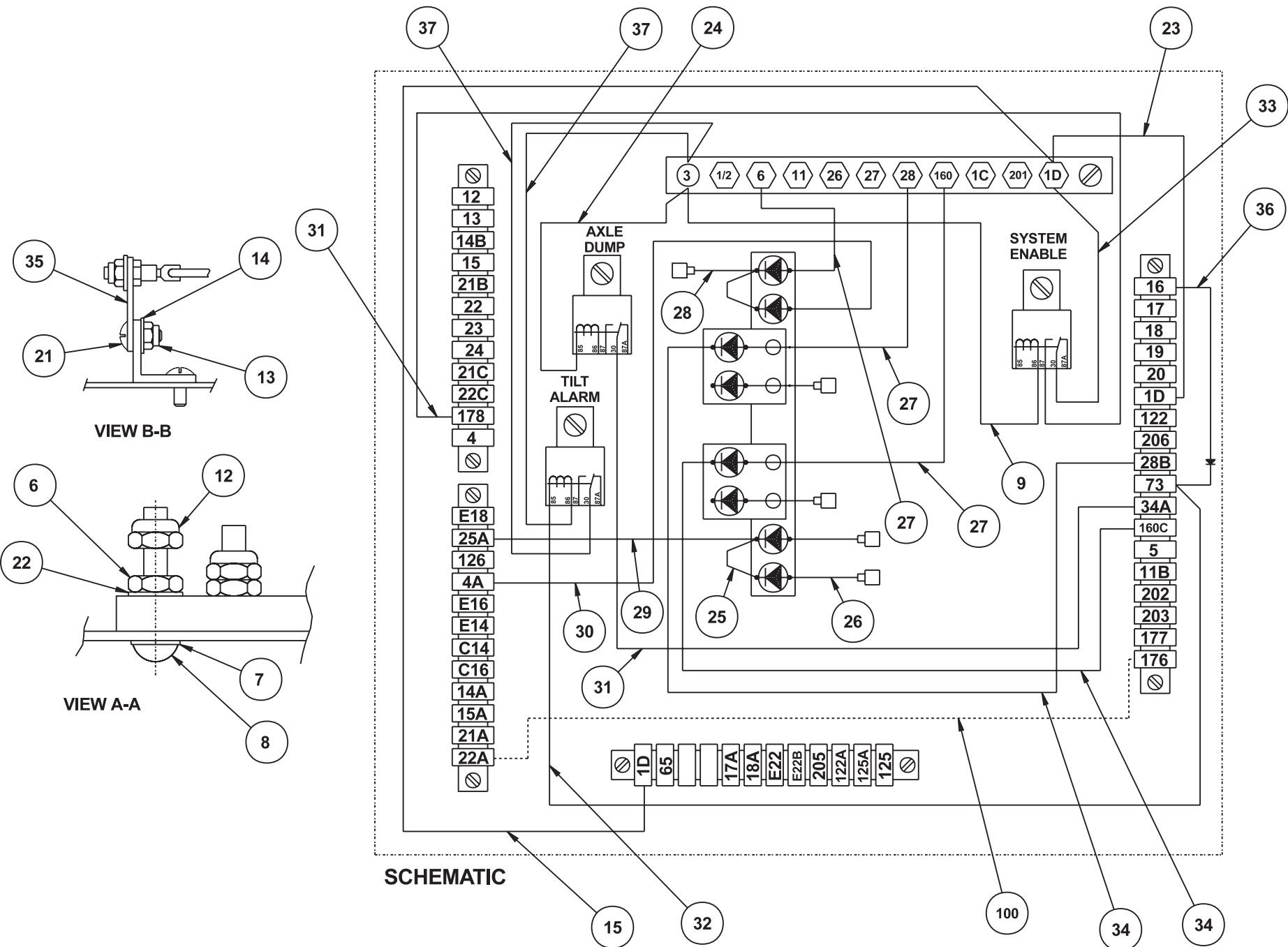

AW0191145

Safety interlock

item	part no	qty	description
	0191257	1	Safety interlock
1	0072759	1	Electrical outlet box
2	3026027	1	Switch, push button
3	0191258	1	Wire harness, safety interlock
4	0191237	1	Cover, safety interlock box
5	0191253	1	Decal, safety interlock
6	3040285	1	Connector
7	3040110	1	Connector locknut
8	7140092	1	Switch seal

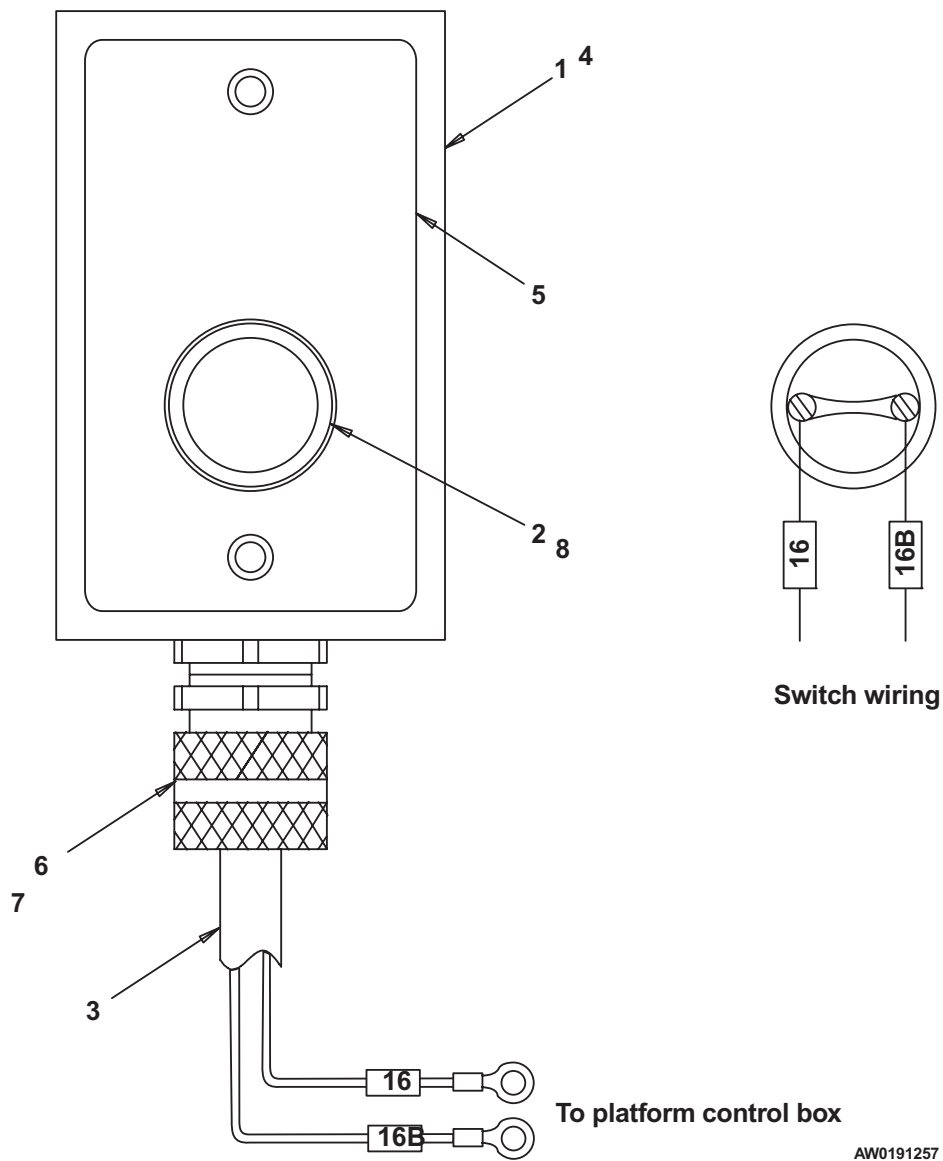

Upper control box, non-stowing platform

item	part no	qty	description
	0191272	1	Upper control box, non-stowing platform
1	0191147-89	1	Control box
2	3040492	1	Controller, drive/steer - (see page 3-42 for parts breakdown)
3	3040526	1	Controller, extend/retract - (see page 3-44 for parts breakdown)
4	3040568	1	Controller, lift/swing - (see page 3-46 for parts breakdown)
5	0191138	1	Placard, upper control box top
6	0191139	1	Placard, EMS instructions
7	0073781	1	Jumper wire
8	7190001	1	Gasket, weatherproof x 78 inch long
9	3020018	2	Switch, toggle
10	3044142	2	Terminal #6 ring tongue insulated 22/18 wire
11	3020020	1	Switch, emergency stop push/pull
	3040194	1	Replacement switch knob
12	3020108	1	Light module
13	3040185	1	Contact block
14	3020013	2	Switch, toggle
15	3060069	1	Warning light, tilt
16	0151910	3	Jumper wire
17	0191417	1	Jumper wire
18	562326	2	Relay, 12 volt DC
19	0191156	1	Jumper wire
20	3040057	2	Terminal strip, 18 circuit .188 tab slip-on
21	0090621	1	Jumper wire
22	0070967	1	Corrosion inhibitor
23	3040295	1	Connector
24	3040110	5	Connector locknut
25	0190992	2	Decal, emergency bleed down
26	0191150	1	Placard, upper control box front
27	3026027	1	Switch, push button
28	7140092	1	Switch seal
29	3040535	3	Circuit breaker, 3 amp capacity
30	3040068	1	Circuit breaker, 20 amp capacity
31	480652	1	Siren, tilt alarm
32	3020090	1	Switch, anti-restart
33	0323899	1	Decal, danger electrical hazard
34	0190994	1	Decal, emergency bleed down
35	3020080	3	Switch, toggle
36	0191238	1	Diode wire
37	5093004	1	Clamp
38	5569711	1	Grommet
39	3044708	2	Terminal strip, 10 circuit #8 stud
40	3030086	2	Audio alarm
41	0191152	1	Decal set, upper control box
42	5560034	28	Nut #10-24 self locking
43	5093010	1	Clamp
44	0070732	1	Jumper wire
45	0191022	2	Resistor wire
46	0073728	1	Jumper wire
47	3060100	1	EMS warning light, green
	8010193	1	Replacement lens, green
48	5560004	6	Nut 1/4-20 self locking
49	970029	4	Capscrew 1/4-20 x 3/4 inch long hex head grade 5
50	5560716	2	Machine screw #10-24 x 3/8 inch long truss head
Parts list continued on next page			

Upper control box, non-stowing platform

item	part no	qty	description
51	974689	4	Machine screw #10-24 x 3/4 inch long round head
52	974279	4	Machine screw #6-32 x 3/4 inch long round head
53	987349	4	Washer #6 medium lock
54	984009	4	Nut #6-32 hex
55	986019	4	Washer 1/4 medium flat
56	970049	2	Capscrew 1/4-20 x 1 inch long hex head grade 5
57	0191151	1	Wire harness, upper control box internal
58	0181074	1	Jumper wire
59	0070747	3	Jumper wire
60	0060373	1	Jumper strap
61	0070730	1	Jumper wire
62	0070746	1	Jumper wire
63	0181031	2	Jumper wire
64	0152126	1	Jumper wire
65	3046972	1	Terminal .188 tab female slip-on insulated 22/18 wire
66	0191154	2	Jumper wire
67	3040015	1	Hole plug, 1/2 inch diameter
68	0191155	1	Jumper wire
69	0152123	3	Jumper wire
70	3040031	2	Hole plug, 3/4 inch diameter
71	0070713	3	Jumper wire
72	3061815	1	Light bulb
73	0181104	3	Jumper wire
74	0073542	1	Jumper wire
75	0070712	2	Jumper wire
76	0070711	1	Jumper wire
77	0071541	1	Jumper wire
78	0240483	2	Jumper wire
79	0091202	1	Jumper wire
80	0071590	1	Jumper wire
81	5560341	9	Washer 1/4 star tooth lock
82	0071558	1	Jumper wire
83	3040533	1	Controller, jib elevation - (see page 3-48 for parts breakdown)
84	0170519	1	Jumper wire
85	0071517	1	Jumper wire
86	3040116	3	Connector
87	974729	2	Machine screw #10-24 x 1-1/4 inch long round head
88	3040285	1	Connector
89	0151815	1	Jumper wire
90	0150530	1	Jumper wire
91	3060099	1	EMS warning light, clear
	8010191	1	Replacement lens, clear
92	3060097	1	EMS warning light, red
	8010192	1	Replacement lens, red
93	584486	3	Relay socket
94	986009	2	Washer #10 medium flat

F

E

D

C

B

A

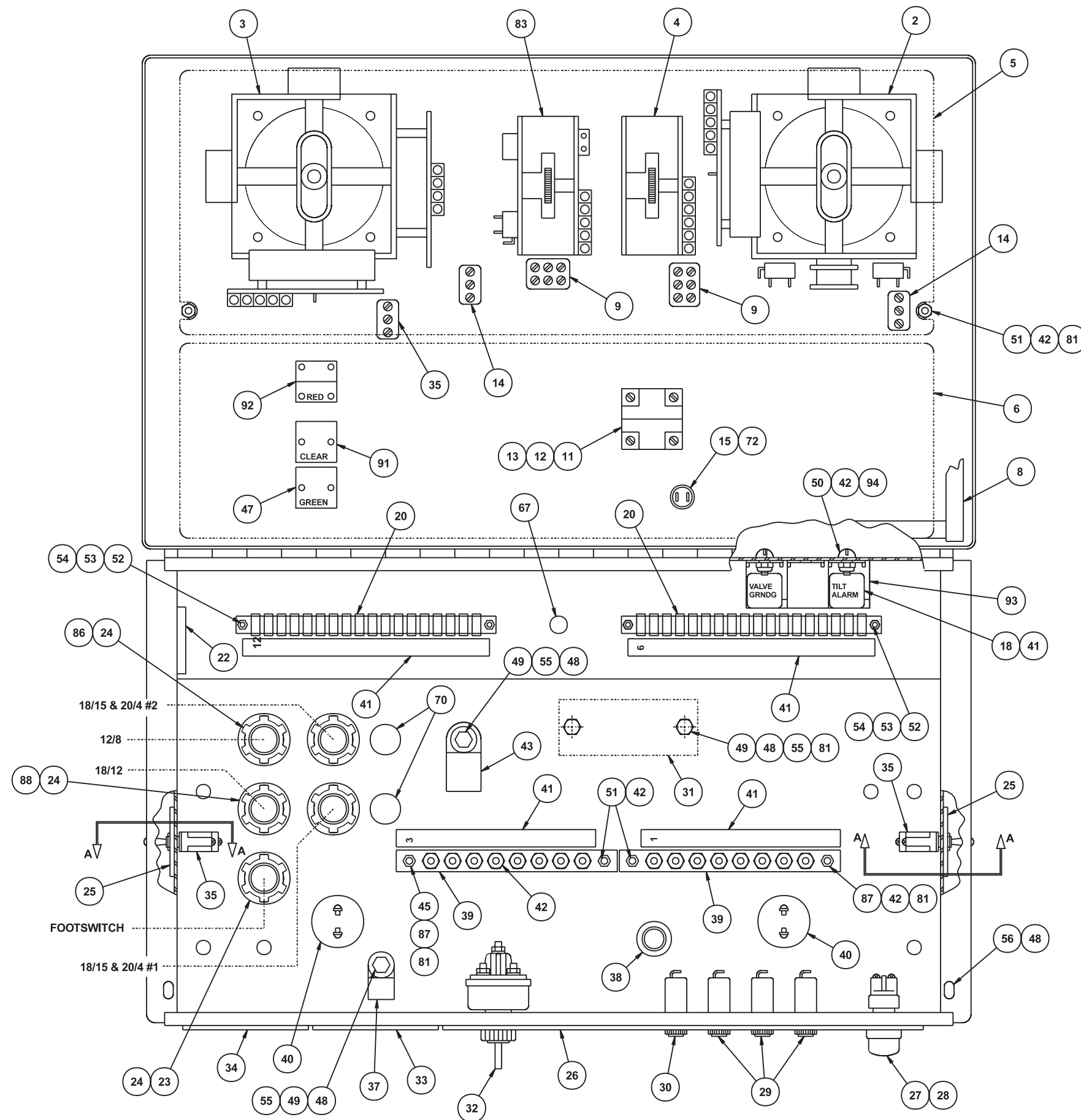

AW0191272-1

TITLE Upper control box
non-stowing platform, sheet 1

UpRight

Page 3 - 31

F
E
D
C
B
A

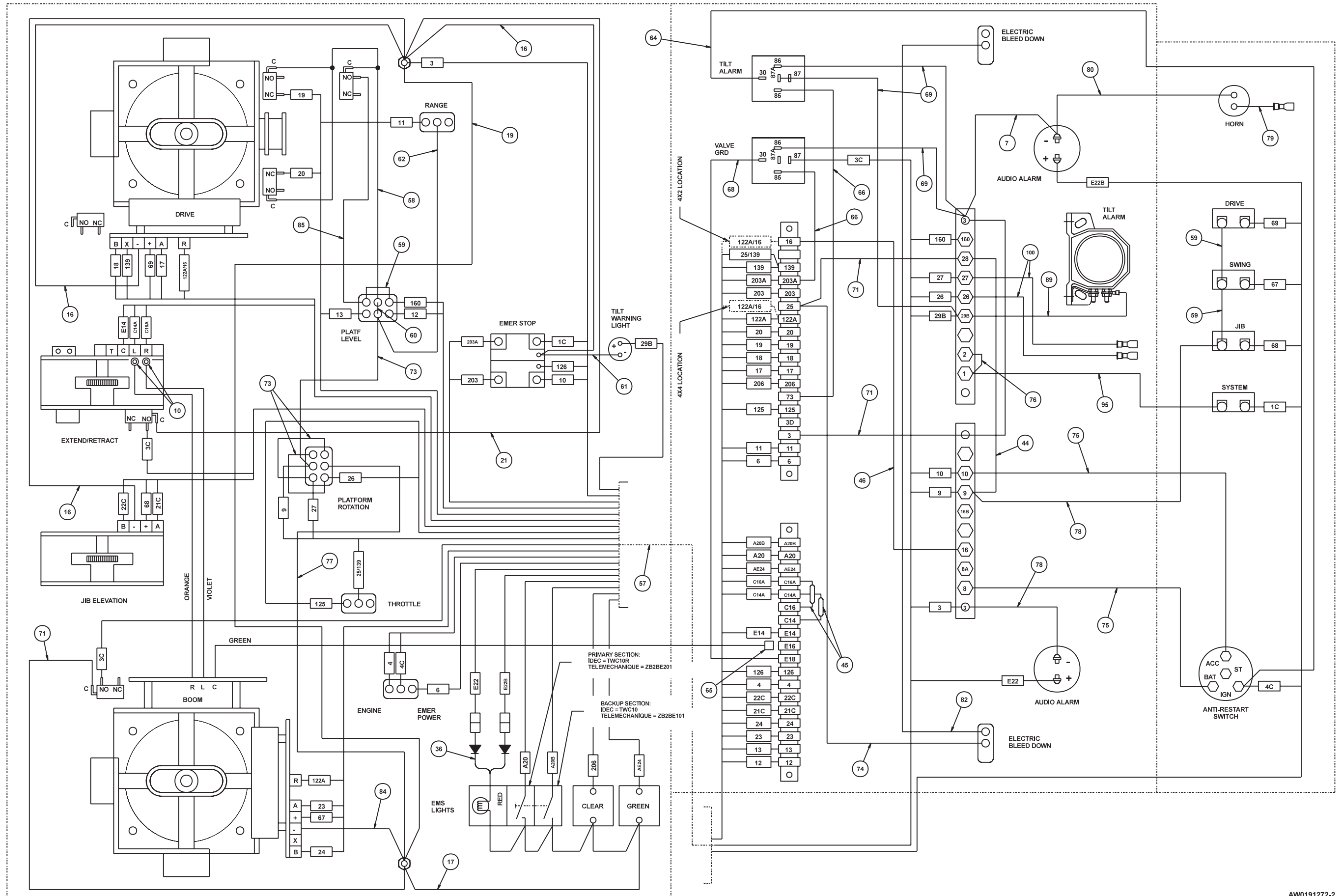

AW0191272-2

Upper control box, self-stowing platform

item	part no	qty	description
	0191084	1	Upper control box, self-stowing platform
1	0191147-89	1	Control box
2	3040492	1	Controller, drive/steer - (see page 3-44 for parts breakdown)
3	3040568	1	Controller, lift/swing - (see page 3-48 for parts breakdown)
4	3040526	1	Controller, extend/retract - (see page 3-46 for parts breakdown)
5	0191138	1	Placard, upper control box top
6	0191139	1	Placard, EMS instructions
7	0073781	1	Jumper wire
8	7190001	1	Gasket, weatherproof x 78 inch long
9	3020018	3	Switch, toggle
10	3044142	2	Terminal #6 ring tongue insulated 22/18 wire
11	3020020	1	Switch, emergency stop push/pull
	3040194	1	Replacement switch knob
12	3020108	1	Light module
13	3040185	1	Contact block
14	3020013	2	Switch, toggle
15	3060069	1	Warning light, tilt
16	0151910	3	Jumper wire
17	0191417	1	Jumper wire
18	562326	3	Relay, 12 volt DC
19	0191156	1	Jumper wire
20	3040057	2	Terminal strip, 18 circuit .188 tab slip-on
21	0090621	1	Jumper wire
22	0070967	1	Corrosion inhibitor
23	3040295	1	Connector
24	3040110	5	Connector locknut
25	0190992	4	Decal, emergency bleed down
26	0191150	1	Placard, upper control box front
27	3026027	1	Switch, push button
28	7140092	1	Switch seal
29	3040535	3	Circuit breaker, 3 amp capacity
30	3040068	1	Circuit breaker, 20 amp capacity
31	480652	1	Siren, tilt alarm
32	3020090	1	Switch, anti-restart
33	0323899	1	Decal, danger electrical hazard
34	0190994	1	Decal, emergency bleed down
35	3020080	3	Switch, toggle
36	0191238	1	Diode wire
37	5093004	1	Clamp
38	5569711	1	Grommet
39	3044708	2	Terminal strip, 10 circuit #8 stud
40	3030086	2	Audio alarm
41	0191152	1	Decal set, upper control box
42	5560034	28	Nut #10-24 self locking
43	5093010	1	Clamp
44	0070732	1	Jumper wire
45	0191022	2	Resistor wire
46	0073728	1	Jumper wire
47	3060100	1	EMS warning light, green
	8010193	1	Replacement lens, green
48	5560004	6	Nut 1/4-20 self locking
49	970029	4	Capscrew 1/4-20 x 3/4 inch long hex head grade 5
50	5560716	2	Machine screw #10-24 x 3/8 inch long truss head
Parts list continued on next page			

Upper control box, self-stowing platform

item	part no	qty	description
51	974689	4	Machine screw #10-24 x 3/4 inch long round head
52	974279	4	Machine screw #6-32 x 3/4 inch long round head
53	987349	4	Washer #6 medium lock
54	984009	4	Nut #6-32 hex
55	986019	4	Washer 1/4 medium flat
56	970049	2	Capscrew 1/4-20 x 1 inch long hex head grade 5
57	0191151	1	Wire harness, upper control box internal
58	0181074	1	Jumper wire
59	0070747	3	Jumper wire
60	0060373	1	Jumper strap
61	0070730	1	Jumper wire
62	0070746	1	Jumper wire
63	0191239	2	Jumper wire
64	0152126	1	Jumper wire
65	3046972	1	Terminal .188 tab female slip-on insulated 22/18 wire
66	0191154	2	Jumper wire
67	0191240	1	Jumper wire
68	0191155	1	Jumper wire
69	0152123	4	Jumper wire
70	5560341	10	Washer 1/4 star tooth lock
71	0070713	3	Jumper wire
72	3061815	1	Light bulb
73	0181104	5	Jumper wire
74	0073542	1	Jumper wire
75	0070712	2	Jumper wire
76	0070711	1	Jumper wire
77	0071541	1	Jumper wire
78	0240483	2	Jumper wire
79	0091202	1	Jumper wire
80	0071590	1	Jumper wire
81	0152564	2	Jumper wire
82	0071558	1	Jumper wire
83	3040533	1	Controller, jib elevation - (see page 3-50 for parts breakdown)
84	0170519	1	Jumper wire
85	0071517	1	Jumper wire
86	5560034	4	Nut #10-24 self locking
87	5569860	2	Capscrew #10-24 x 1-1/4 inch long round head
88	984049	4	Nut #10-24 hex
89	0151815	1	Jumper wire
90	0191264	1	Jumper wire
91	3060099	1	EMS warning light, clear
	8010191	1	Replacement lens, clear
92	3060097	1	EMS warning light, red
	8010192	1	Replacement lens, red
93	584486	3	Relay socket
94	986009	2	Washer #10 medium flat
95	0150530	1	Jumper wire
96	3040285	1	Connector
97	3040116	3	Connector
98	3040187	2	Connector
99	3040070	2	Connector locknut
100	0181031	2	Jumper wire
101	0191251	1	Decal, slide controls

F
E
D
C
B
A

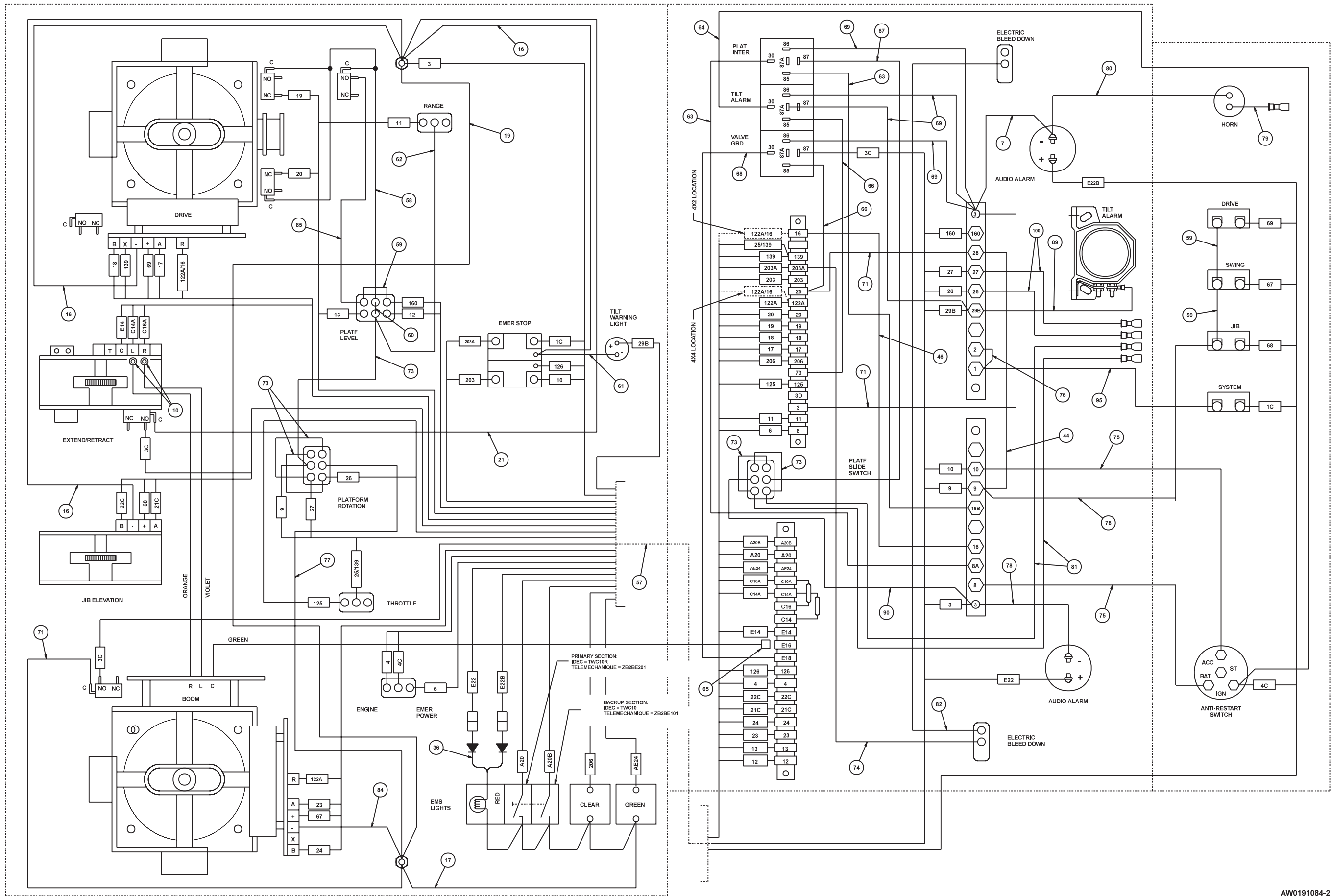

AW0191084-2

Platform foot switch, non-stowing platform

item	part no	qty	description
1	0071800	1	Platform foot switch, non-stowing platform
	3020021	1	Foot switch
	3020037	1	Replacement switch, Square D switch
	3020038	1	Replacement switch, Linemaster switch
2	0070596	1	Wire harness, platform foot switch
3	3040116	1	Connector
4	3040110	1	Connector locknut
5	0070967	1	Corrosion inhibitor
6	0060373	1	Jumper strap - (used on Square D switch only)

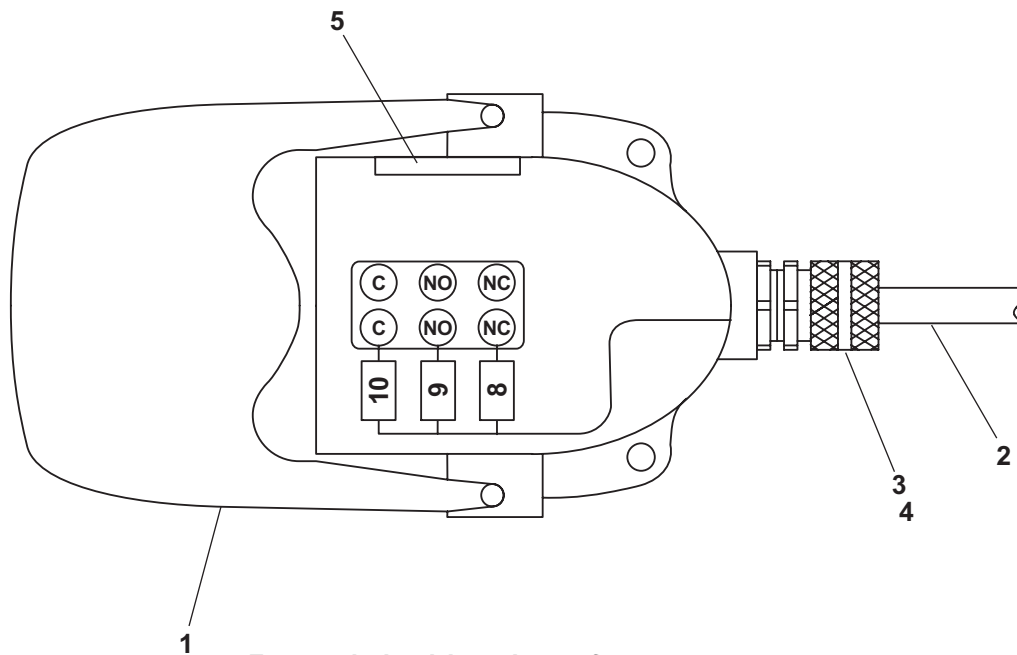

**Foot switch wiring shown for
Linemaster switch**

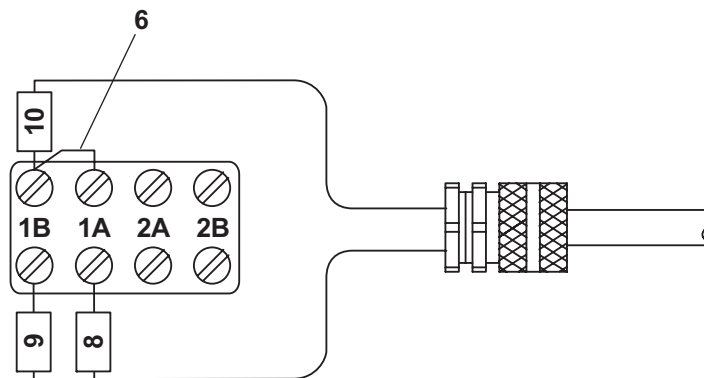

**Foot switch wiring shown for
Square D switch**

AW0071800

Platform foot switch, self-stowing platform

item	part no	qty	description
1	0191265	1	Platform foot switch, self-stowing platform
	3020021	1	Foot switch
	3020037	1	Replacement switch, Square D switch
	3020038	1	Replacement switch, Linemaster switch
2	0192266	1	Wire harness, platform foot switch
3	3040295	1	Connector
4	0070967	1	Corrosion inhibitor
5	0070711	1	Jumper wire
6	0060373	1	Jumper strap - (used on Square D switch only)
7	3040110	1	Connector locknut

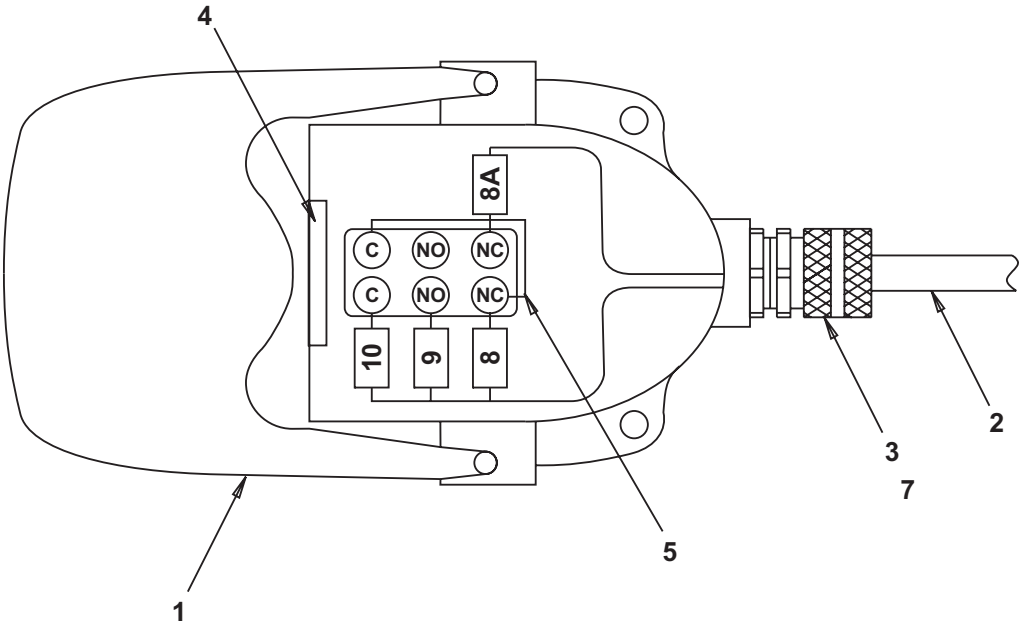

Foot switch shown with linemaster switch

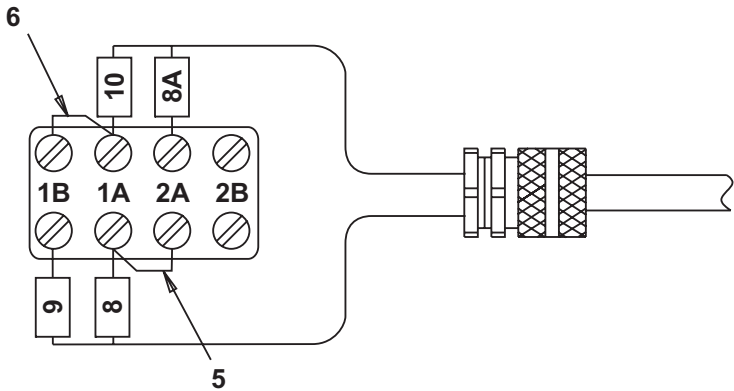

Foot switch wiring shown for square d switch

AW0191265

Boom calibration switch

item	part no	qty	description
	0191793	1	Boom calibration switch
1	0191792	1	Wire harness, boom calibration switch
2	3020059	1	Switch
3	3020072	1	Switch roller </td
4	3040070	1	Connector locknut
5	3040358	1	Connector

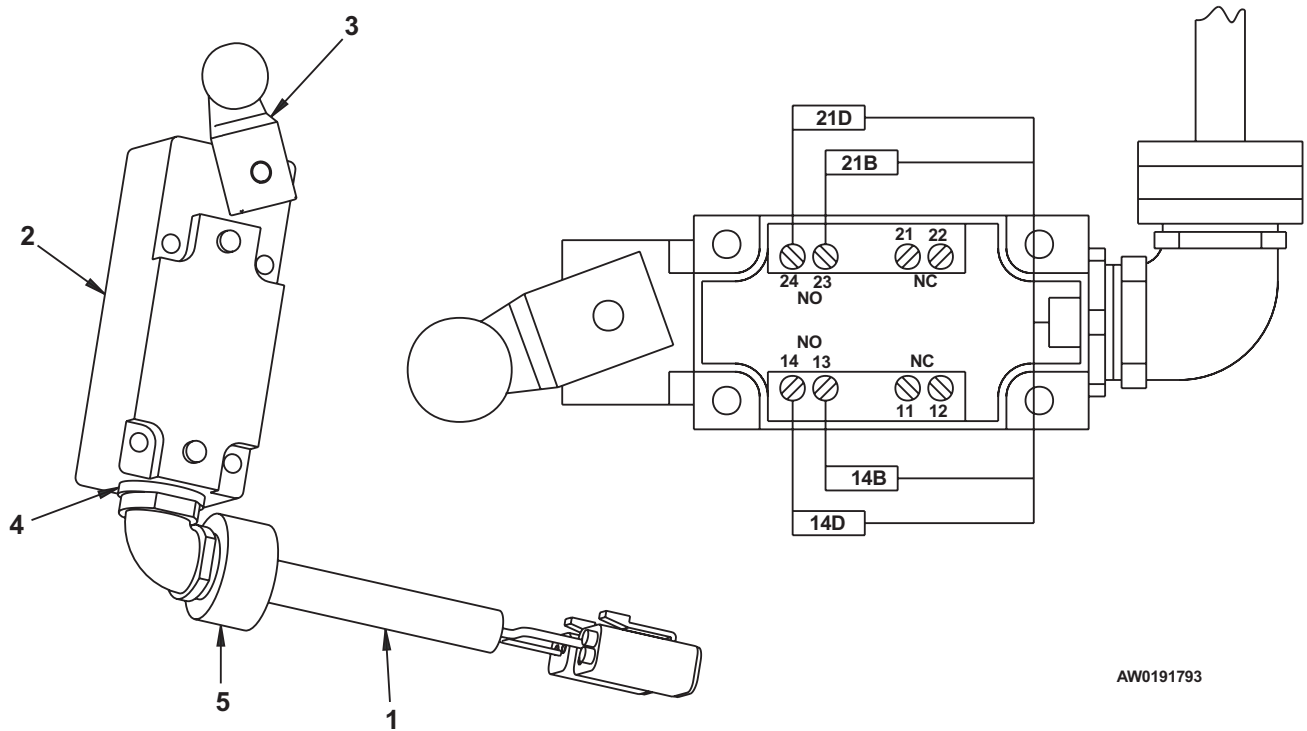

Boom lift switch

item	part no	qty	description
	0191789	1	Boom lift switch
1	0190944	1	Wire harness, boom lift switch
2	3020059	1	Switch
3	3020072	1	Switch roller </td
4	3040070	1	Connector locknut
5	3040358	1	Connector

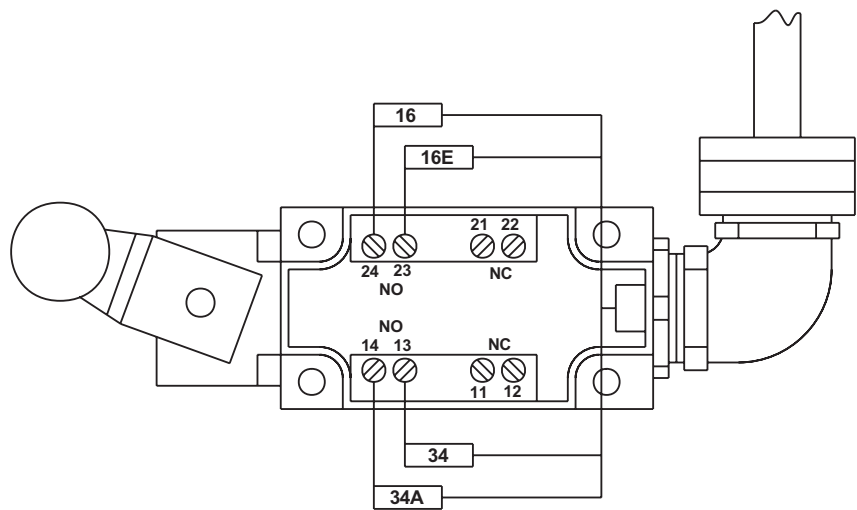
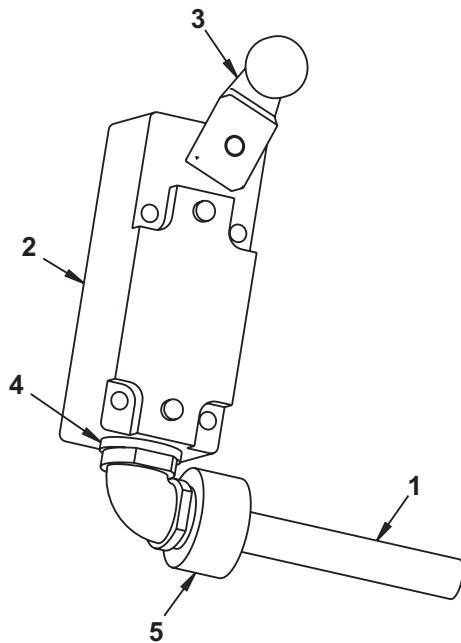

AW0191789

Boom speed switch

item	part no	qty	description
	0191003	1	Boom speed switch
1	3020019	1	Switch
2	0191004	1	Wire harness, boom speed switch
3	3040187	1	Connector
4	3040070	1	Connector locknut

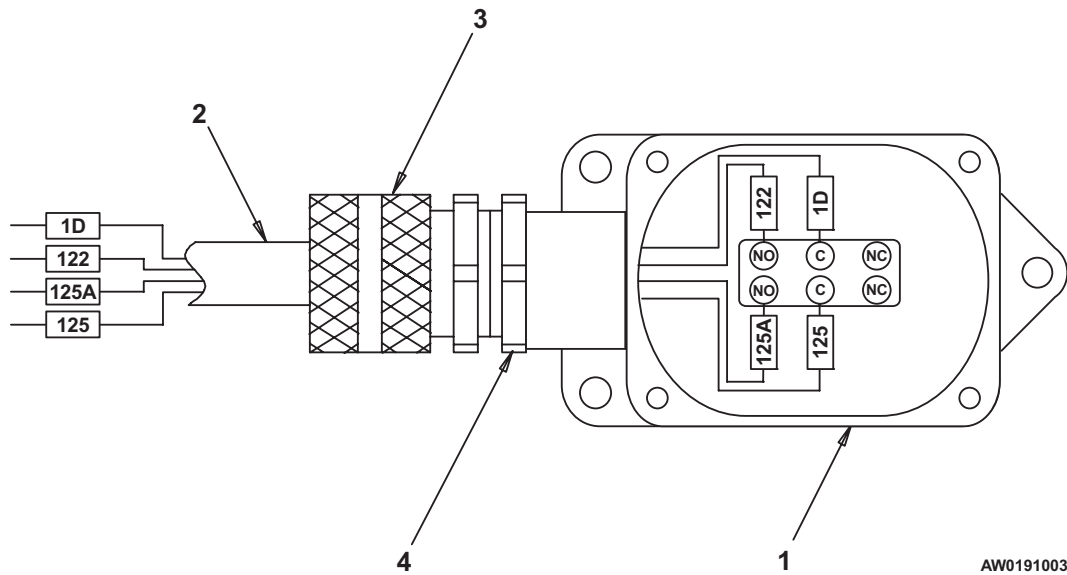

Drive speed switch

item	part no	qty	description
	0191791	1	Drive speed switch
1	0191790	1	Wire harness, drive speed switch
2	3020059	1	Switch
3	3020072	1	Switch roller
4	3040070	1	Connector locknut
5	3040358	1	Connector

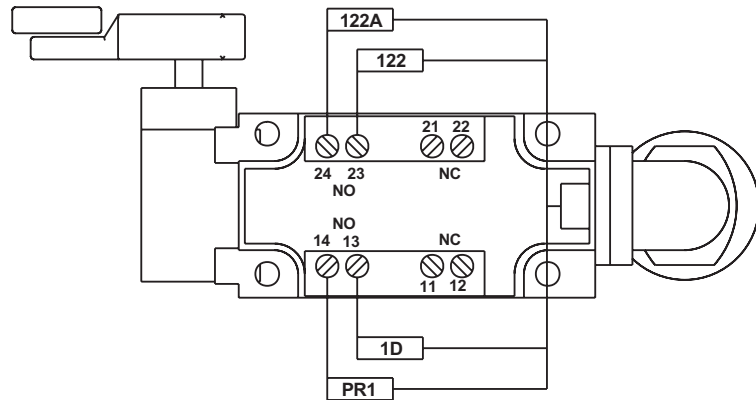
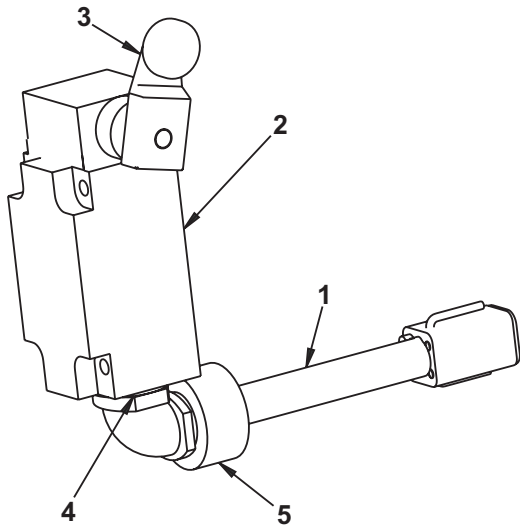

AW0191791

Extend cut-out switch

item	part no	qty	description
	0190813	1	Extend cut-out switch
1	3020019	1	Switch
2	0190814	1	Wire harness, extend cut-out switch
3	3040187	1	Connector
4	3040070	1	Connector locknut

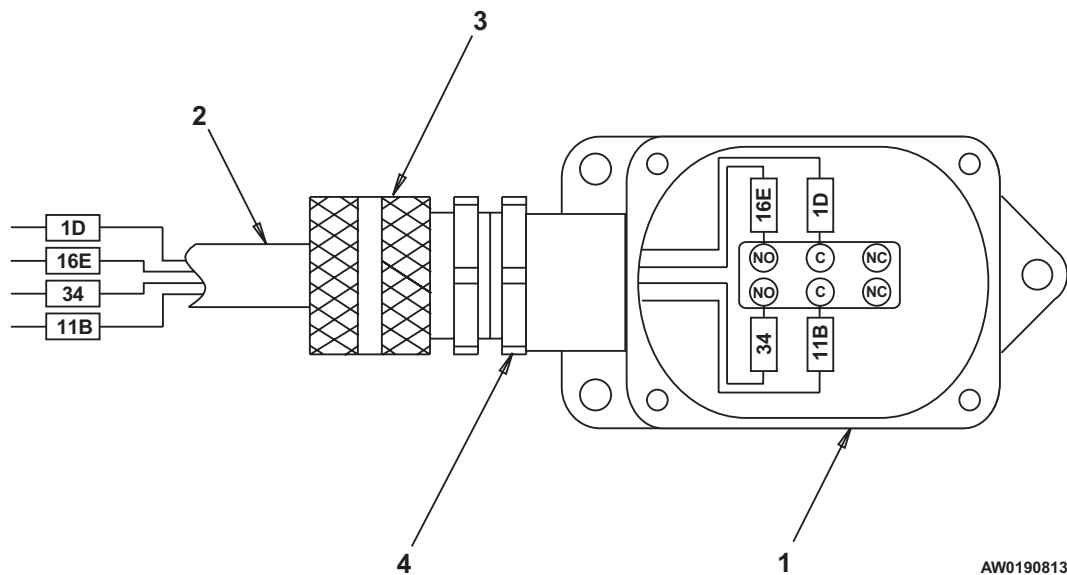

AW0190813

Controller, drive/steer

item	part no	qty	description
	3040492	1	Controller, drive/steer
1	2660002	1	Knob
2	3040086	1	Shaft
3	3040146	1	Boot
4	8150145	1	Ring
5	8150146	1	Tension clip
6	3040169	1	Boot clamp ring
7	8150147	2	Cam
8	8150009	1	Fixed cam
9	8150135	4	"E" clip
10	8150148	1	Modified bracket
11	8150138	4	Insulator
12	8150139	2	Insulator
13	3020033	6	Microswitch
14	8150136	2	Cam spacer
15	8150149	1	Brass washer
16	8150005	2	Spring return with housing
17	8150004	2	Spring return bolt
18	8150150	2	Washer
19	8150144	2	Washer split 5M black
20	8150143	2	Nut 5M hex
21	8150003	1	Casting, modified
22	3040271	4	Bushing
23	8150094	1	Second axis
24	8150151	1	Bracket, right side
25	8150152	1	Bracket, left side
26	3040073	1	Drive gear
27	3040072	1	Slave gear
28	8150082	2	Blank cam shaft
29	8150013	4	Tension pin
30	8150153	1	Heat sink
31	8150140	4	Screw #4-40 x 1-1/4 inch long
32	8150137	4	Screw #4-40 x 3/4 inch long
33	3040392	1	Pot with bracket and connector
34	8150084	2	Fixed cam
35	8150154	2	Screw metric M4 x 6mm long din 85
36	8150155	2	Washer metric M4
37	8150141	2	Washer metric M3.5 x 16mm long din 85
38	8150156	4	Washer
39	8150142	1	Gate for drive/steer controller
40	3040518	1	Circuit board, 33 Hertz - (trim pots not preset, controller adjustment required)

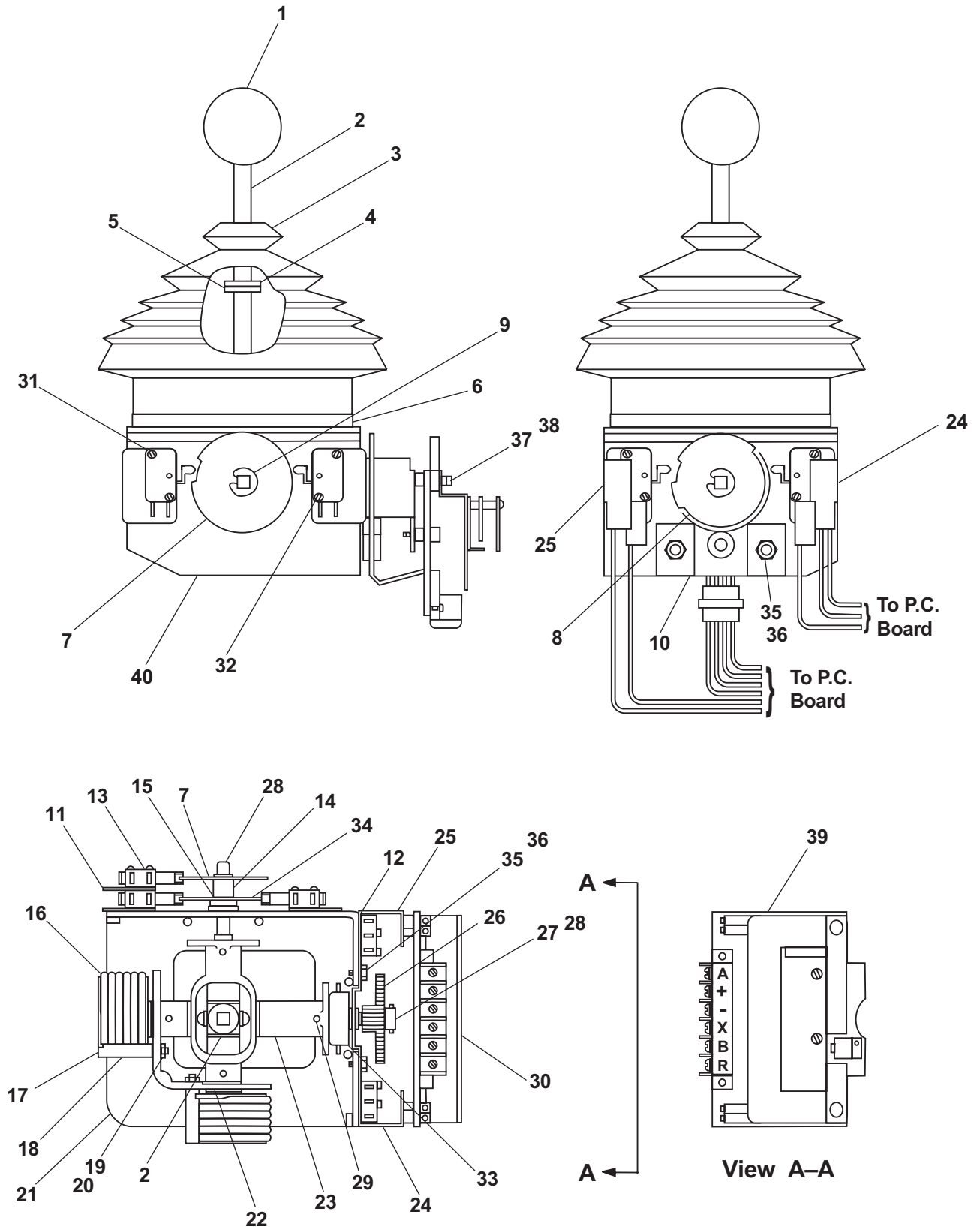

AW3040492

Controller, extend/retract

item	part no	qty	description
	3040526	1	Controller, extend/retract
	3040392	1	Replacement Pot with bracket and connector
1	8150087	1	Knob
2	8150008	1	Tension clip
3	8150205	1	Washer
4	3040170	1	Gasket
5	8150090	1	Boot clamp
6		1	Circuit board assembly - (not sold separately)
7	8150102	1	Slave gear
8	8150211	2	Standoff
9	8150212	2	Mounting screw
10	8150213	2	Washer
11	3040259	1	Boot
12	3020033	2	Microswitch
13	8150139	2	Insulator
14		1	Cam assembly - (not sold separately)

Revised 02-07

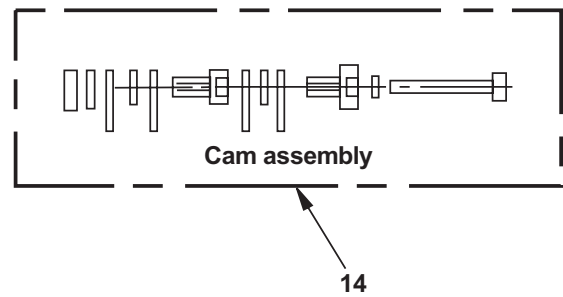
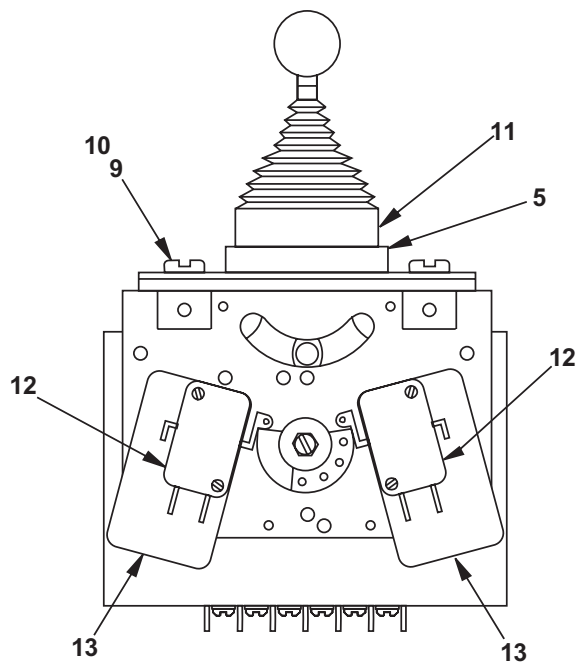
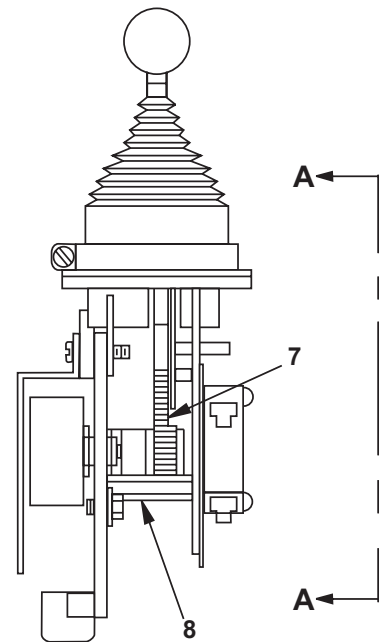
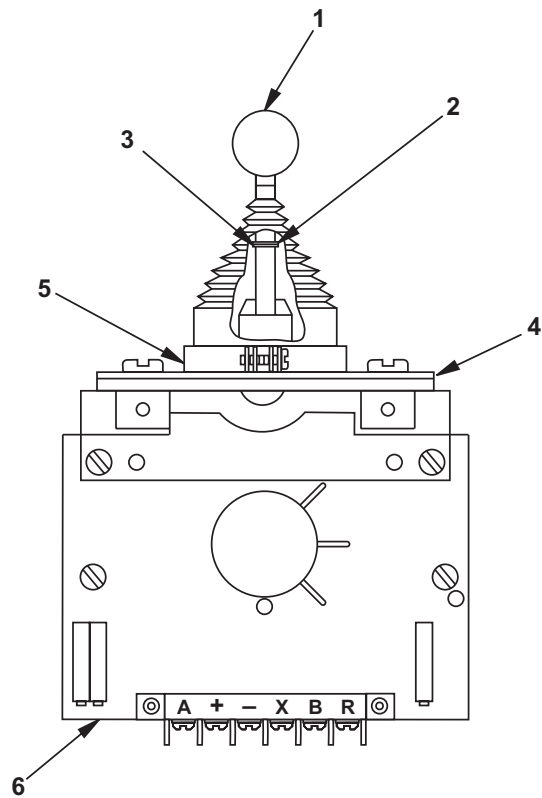

View A - A

AWV00313

Controller, lift/swing

item	part no	qty	description
	3040568	1	Controller, lift/swing
1	2660002	1	Knob
2	3040086	1	Shaft
3	3040146	1	Boot
4	8150145	1	Ring
5	8150146	1	Tension clip
6	3040169	1	Boot clamp ring
7	8150009	1	Fixed cam
8	8150135	4	"E" clip
9	8150148	2	Modified bracket
10	8150138	3	Insulator
11	3020033	3	Microswitch
12	8150005	2	Spring return with housing
13	8150004	2	Spring return bolt
14	8150150	2	Washer
15	8150144	2	Washer split 5M black
16	8150143	2	Nut hex 5M
17	8150003	1	Casting, modified
18	3040271	4	Bushing
19	8150094	1	Second axis
20	8150151	1	Right side bracket
21	8150152	1	Left side bracket
22	3040073	2	Drive gear
23	3040072	2	Slave gear
24	8150214	4	Blank cam shaft
25	8150013	4	Tension pin
26	8150153	1	Heat sink
27	8150137	6	Screw #4-40 x 3/4 inch long
28	3040392	2	Pot with bracket and connector
29	8150154	4	Screw metric M4 x 6MM long din 85
30	8150155	4	Washer metric M4
31	5569883	2	Screw metric M3.5 x 14MM long din 85
32	8150156	4	Washer
33	3040518	1	Circuit board, 33 Hertz - (trim pots not preset, controller adjustment required)

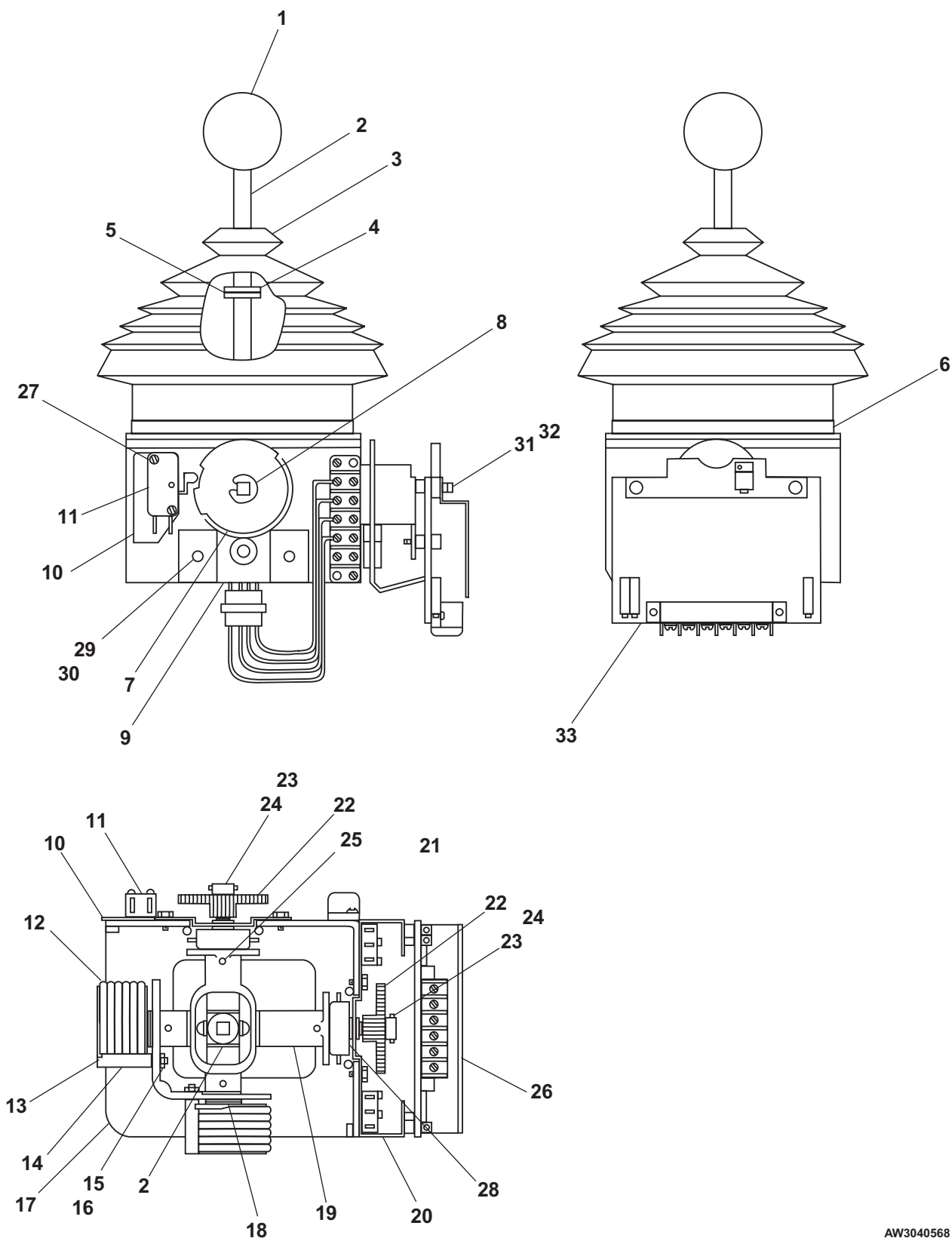

AW3040568

Controller, jib elevation

item	part no	qty	description
	3040533	1	Controller, jib elevation
1	8150087	1	Handle
2	8150008	1	Tension clip
3	8150205	1	Washer
4	3040170	1	Gasket
5	8150090	1	Boot clamp ring
6		1	Circuit board assembly - (not sold separately)
7	8150102	1	Slave gear
8	8150211	2	Standoff
9	8150212	2	Mounting screw
10	8150213	2	Nylon washer
11	3040359	1	Boot
12	3020033	2	Microswitch
13	8150139	2	Insulator
14		1	Cam assembly - (not sold separately)

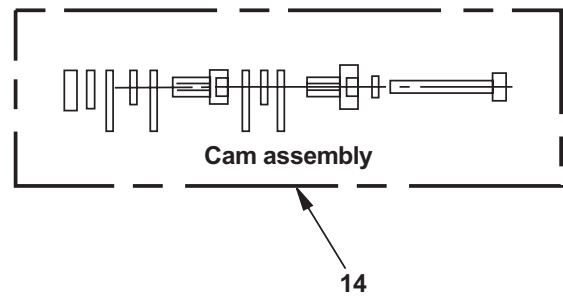
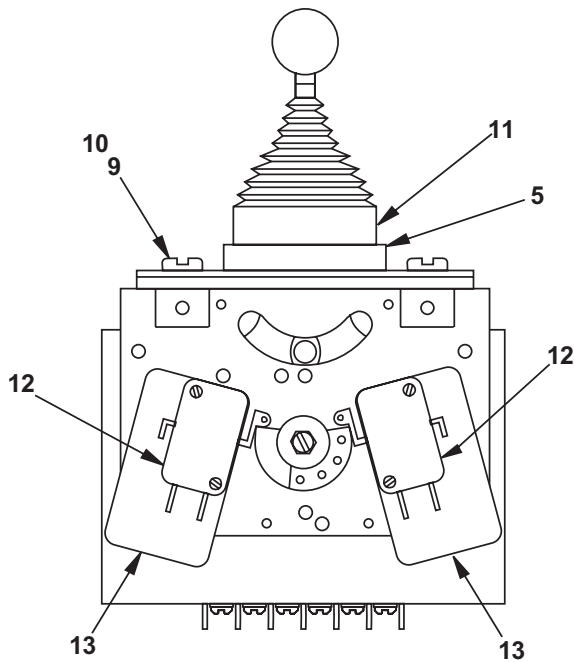
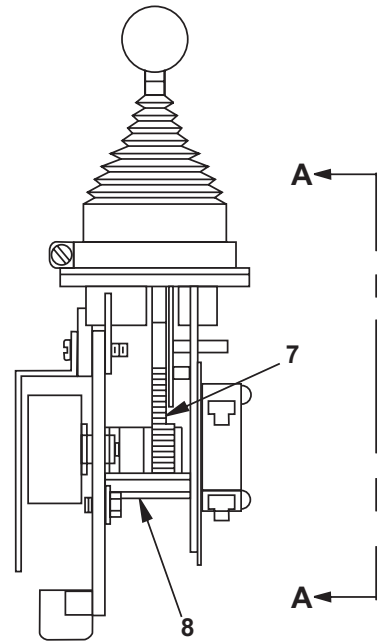
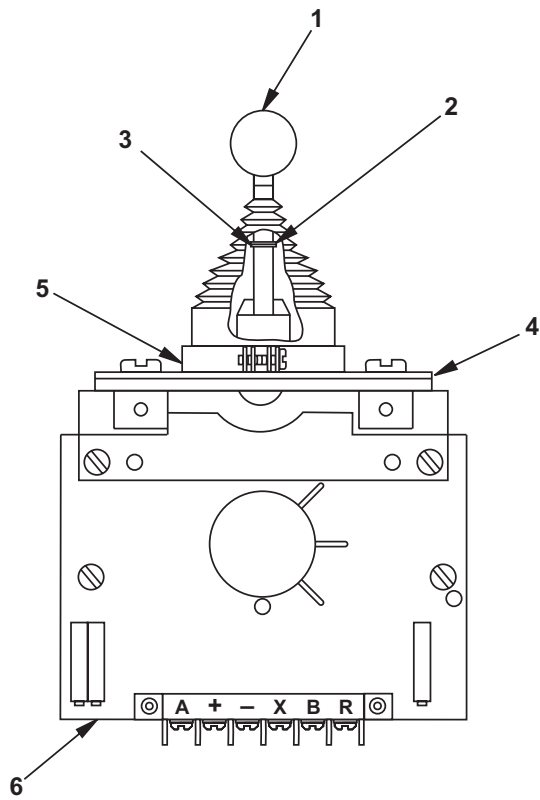

View A - A

AWW00313

GFCI 110 volt power, non-stowing platform

item	part no	qty	description
1	3040252	1	Circuit breaker, 15 amp capacity
2	3044854	1	Terminal ring tongue insulated 12/10 wire
3	0071582	1	Jumper wire
4	3040624	1	Electrical outlet, GFCI - 20 amp capacity
5	3040397	2	Terminal #8 spade 12/10 wire
6	3040691	1	Connector
7	978629	2	Capscrew 1/4-20 x 1/2 inch long hex head self tapping
8	0074379	1	Electrical outlet box
9	3040625	1	Cover, GFCI electrical outlet
10	3040368	1	Plug male 125 volt AC
11	3040272	1	Plug

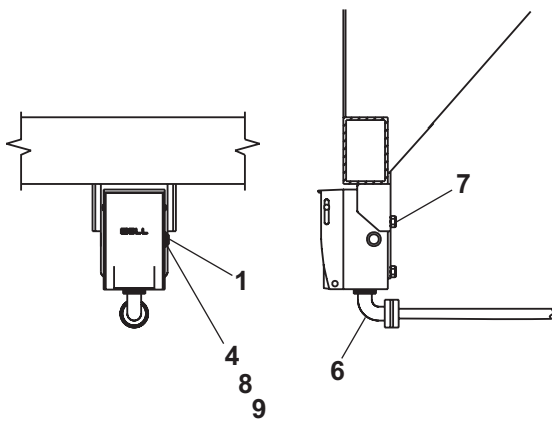

Aluminum platform

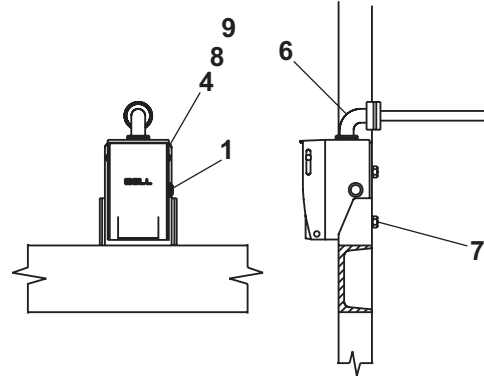

Steel platform

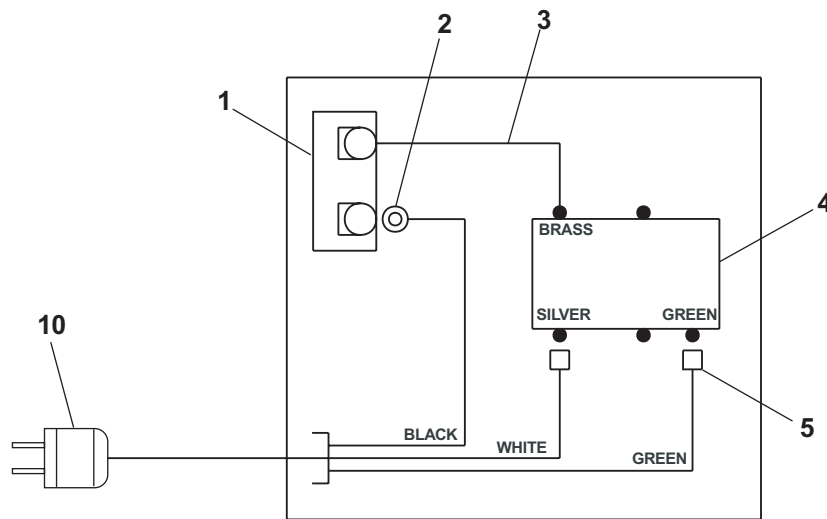

110 volt outlet on platform

AW0191592

GFCI 110 volt power, self-stowing platform

item	part no	qty	description
1	3040252	1	Circuit breaker, 15 amp capacity
2	3044854	1	Terminal ring tongue insulated 12/10 wire
3	0071582	1	Jumper wire
4	3040624	1	Electrical outlet, GFCI - 20 amp capacity
5	3040397	2	Terminal #8 spade 12/10 wire
6	3040110	1	Connector locknut
7	0074379	1	Electrical outlet box
8	3040625	1	Cover, GFCI electrical outlet
9	3040368	1	Plug male 125 volt AC
10	3040691	1	Connector
11	3040180	1	Cover with gasket
12	3040272	2	Plug

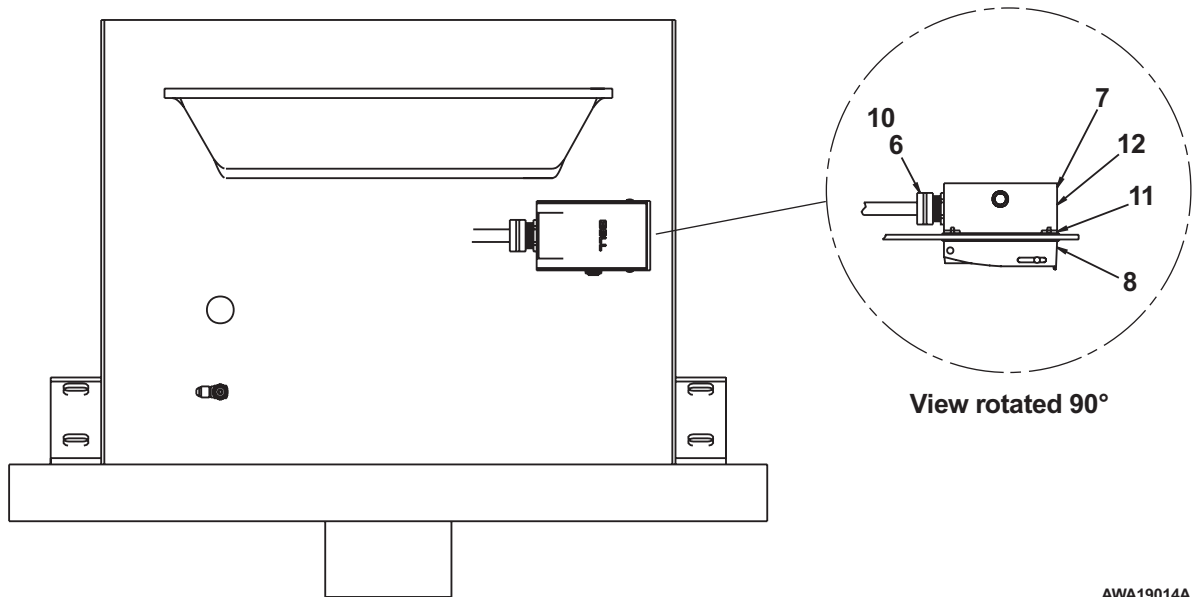
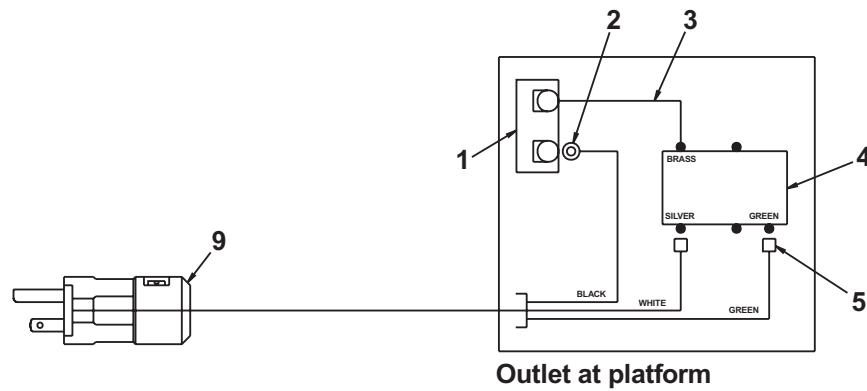

AWA19014A

AC generator mounting

item	part no	qty	description
1	0191015	1	AC generator - (see page 4-5 for parts breakdown)
2	0151513-99	1	Bar
3	0073163-99	1	Guard, cable retention
4	0073077	1	Wire harness, AC generator 110 volt
5	3020048	1	Switch, toggle
6	0090757	2	Jumper wire
7	0151459	1	Placard, AC generator
8	0070772	1	1/4 inch hydraulic hose
9	0070786	2	3/8 inch hydraulic hose
10	986359	2	Washer 1/2 medium flat
11	0150756	1	Jumper wire
12	0181187	1	Jumper wire
13	0170519	1	Jumper wire
14	0070747	2	Jumper wire
15	0071538	1	Jumper wire
16	0071565	1	Jumper wire
17	3044142	1	Terminal #6 ring tongue insulated 22/18 wire
18	3044161	1	Terminal #10 stud insulated 16/14 wire
19	3040064	1	Terminal .250 tab male slip-on fully insulated 12/10 wire
20	3040046	3	Terminal .250 tab male slip-on fully insulated 22/18 wire
21	3040083	1	Terminal .250 tab female fully insulated 16/14 wire
22	970889	2	Capscrew 1/2-13 x 1 inch long hex head grade 5
23	987139	2	Washer 1/2 medium lock

F

E

D

C

B

A

ELECTRICAL SCHEMATIC

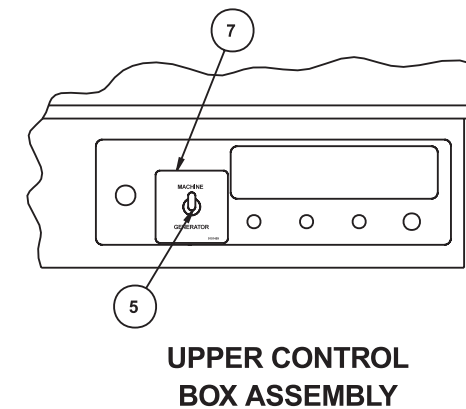
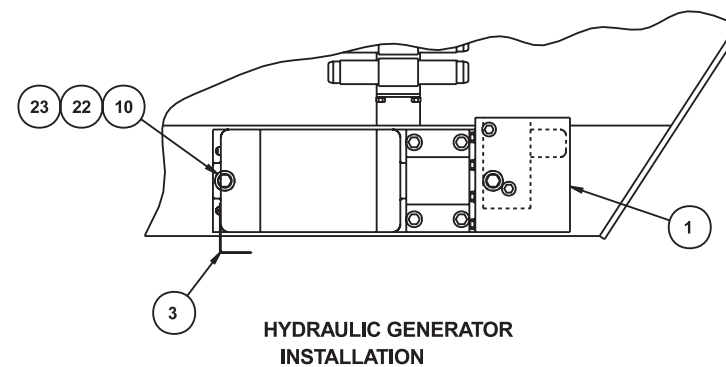
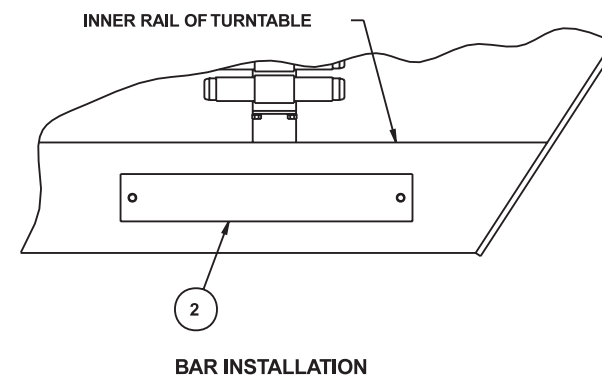
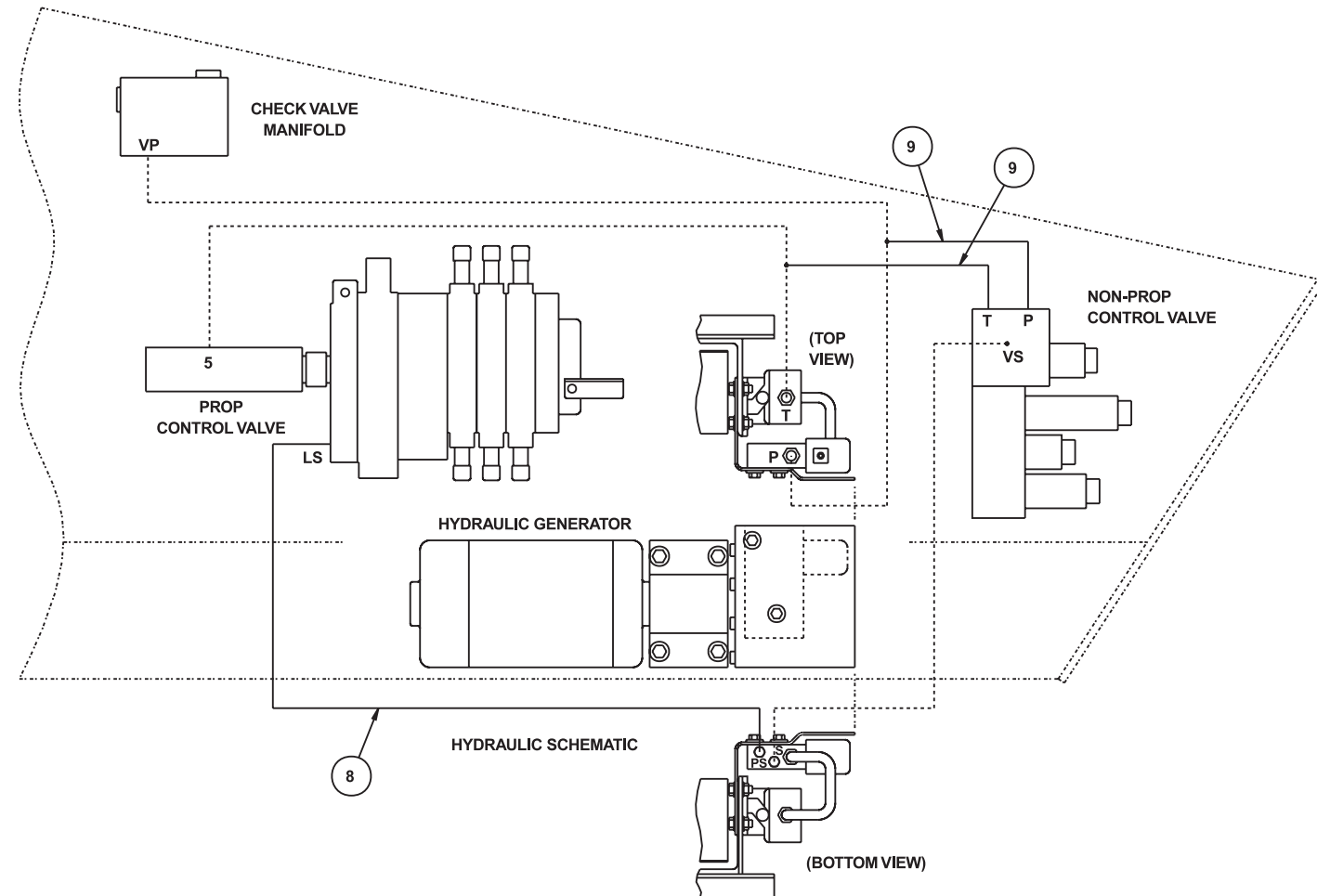
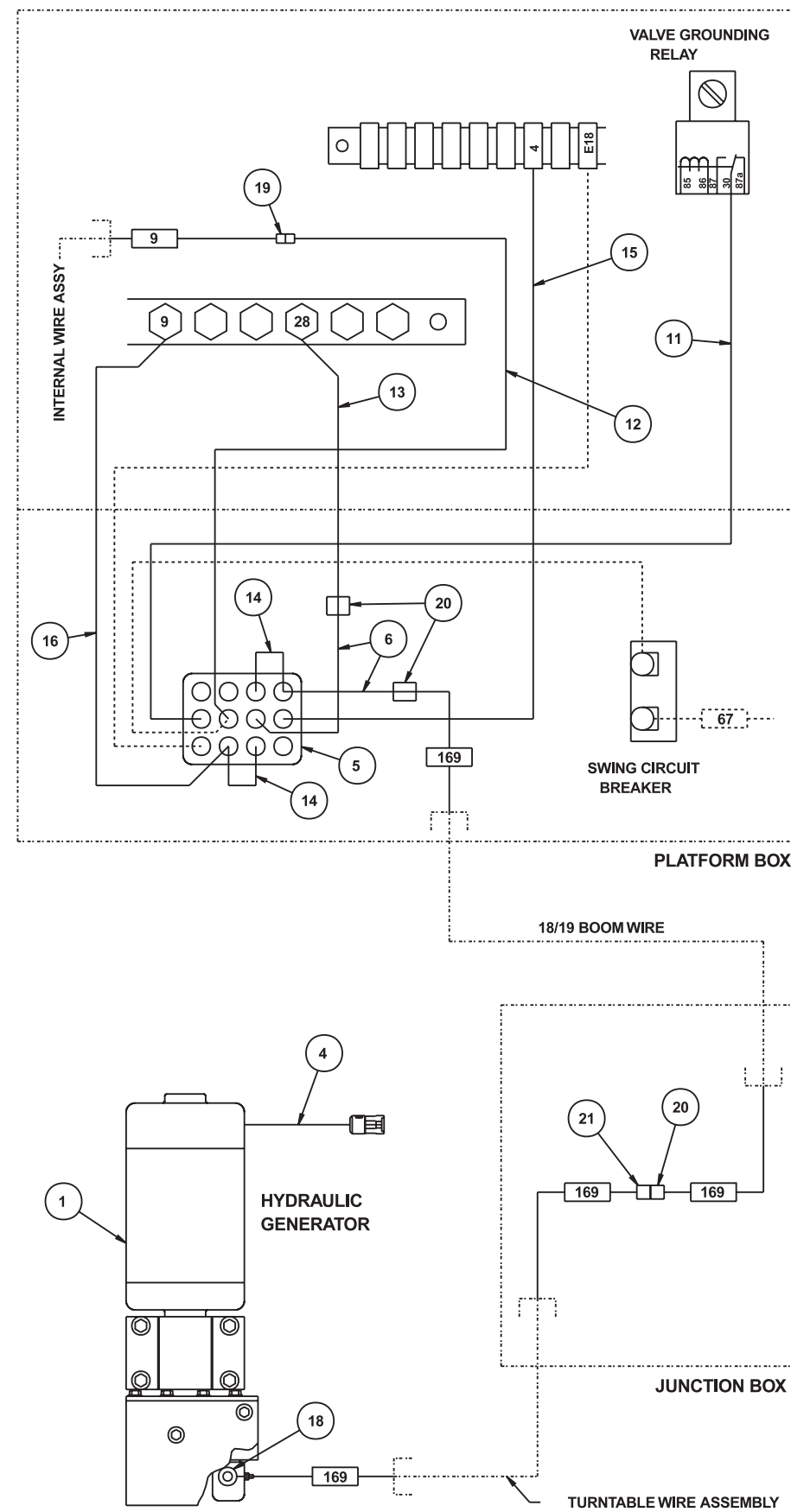

AW0190081

TITLE AC generator mounting

UpRight

Page 4 - 3

F

E

D

C

B

A

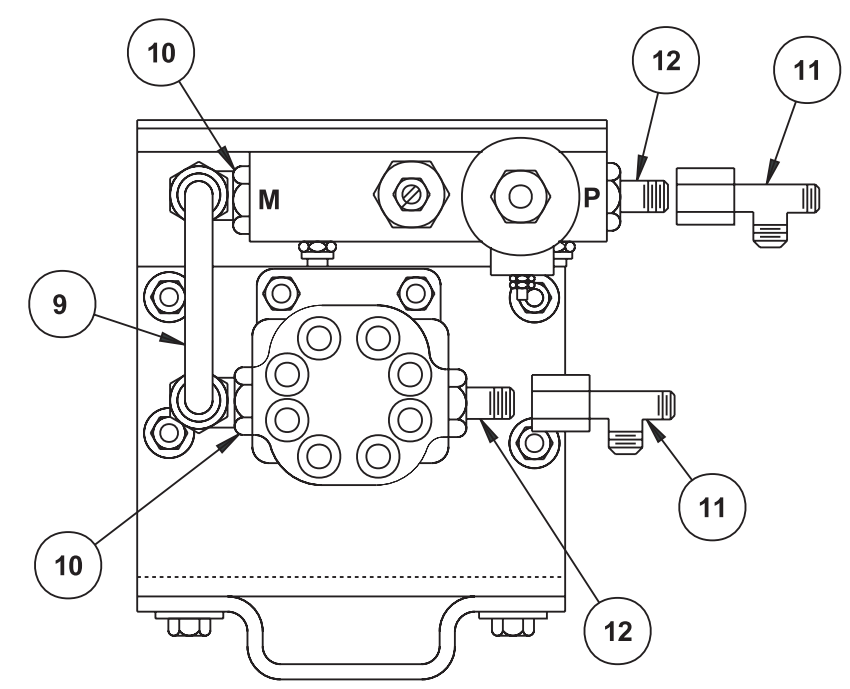
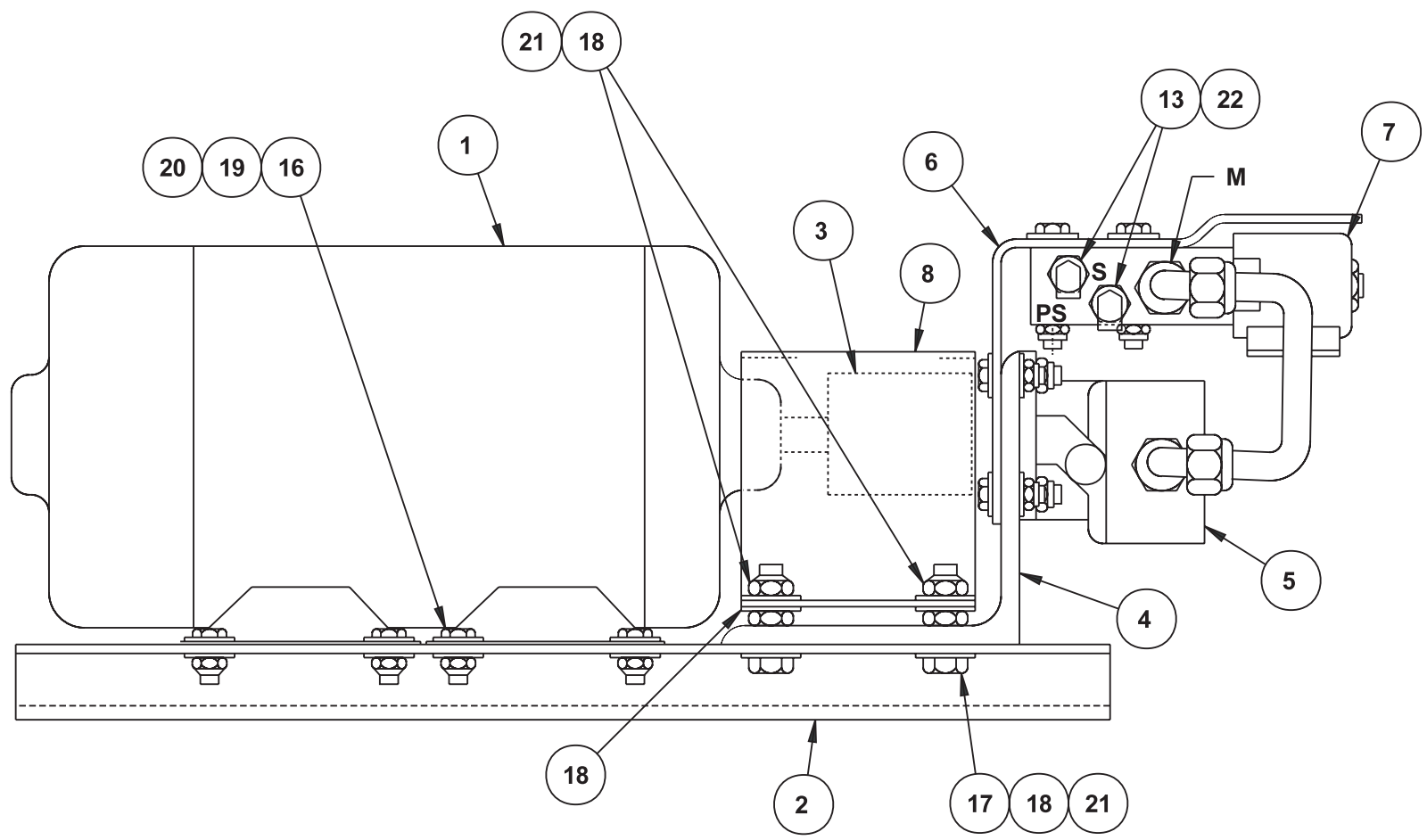
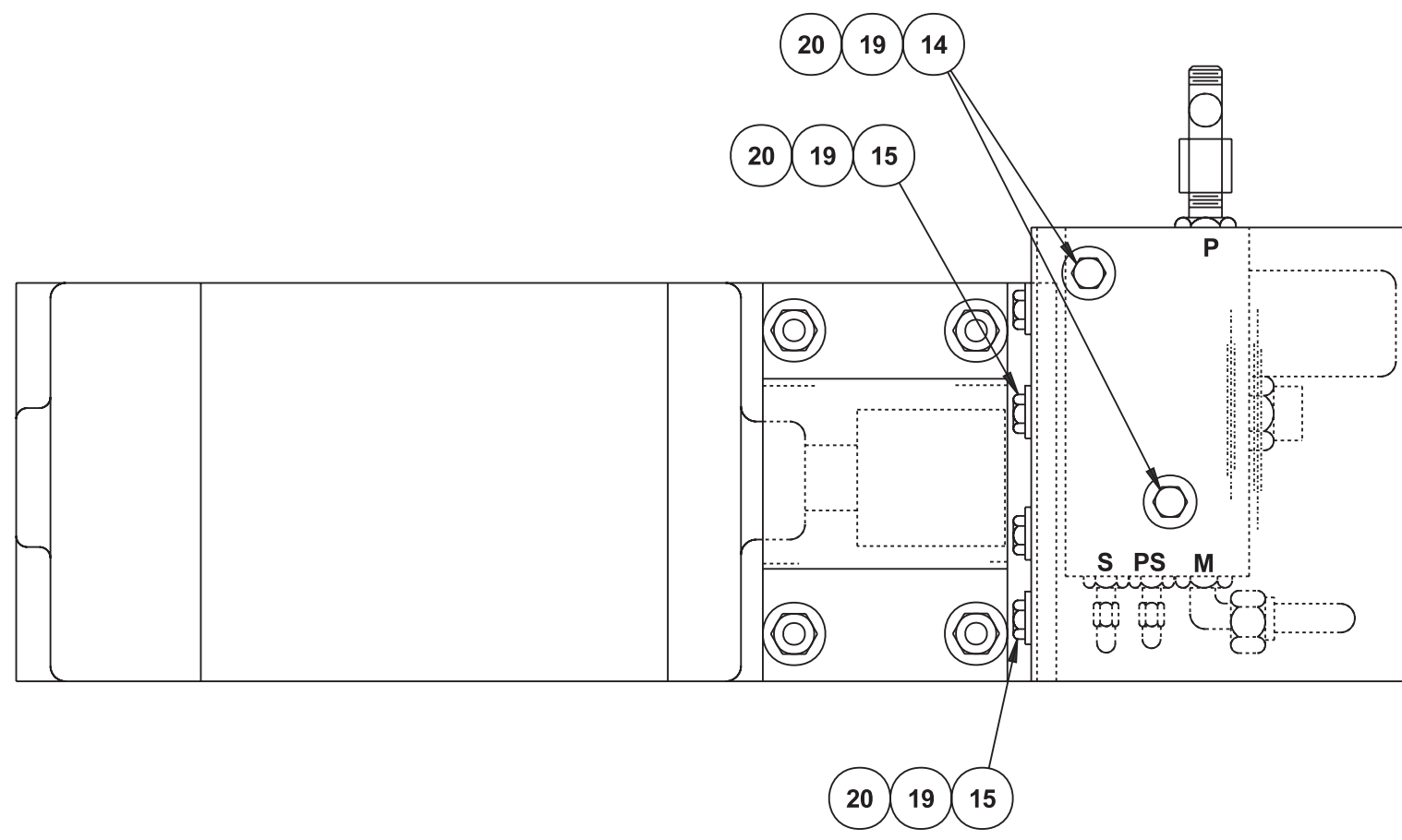

AC generator

item	part no	qty	description
	0191015	1	AC generator
1	3080001	1	Generator, AC hydraulic powered
2	0151457-99	1	Mounting plate
3	7240012	1	Coupling
4	0151458-99	1	Motor mounting angle
5	6030029	1	Hydraulic motor, AC generator
	8020028	1	Seal repair kit
6	0151469-99	1	Bracket, valve mounting
7	6010489	1	Valve, AC generator
	6010508	1	Replacement cartridge with coil
	3040457	1	Replacement coil
	6010509	1	Replacement cartridge
	6010510	1	Replacement shuttle valve cartridge
	6018901	1	Flow control valve
8	0151484-99	1	Coupling cover
9	0151470	1	1/2 inch hydraulic tube
10	5035306	2	Straight thread 90° elbow
11	5036705	2	Swivel nut run tee
12	5065708	2	Straight thread adapter
13	5065803	2	Long straight thread adapter
14	970299	2	Capscrew 5/16-18 x 2 inch long hex head grade 5
15	970269	8	Capscrew 5/16-18 x 1-1/4 inch long hex head grade 5
16	970369	8	Capscrew 5/16-18 x 1 inch long hex head grade 5
17	970499	4	Capscrew 3/8-16 x 1-3/4 inch long hex head grade 5
18	986299	12	Washer 3/8 medium flat
19	986269	30	Washer 5/16 medium flat
20	5560031	18	Nut 5/16-18 self locking
21	5560033	8	Nut 3/8-16 self locking
22	5037003	2	Swivel nut 90° elbow

Air line to platform

item	part no	qty	description
1	0181276-99	1	Bulkhead
2	0080759-99	1	Angle
3	5260013	2	Hose end 1/2 NPT - 1/2 barbed
4	5550010	2	Clamp
5	5010024	1	Air hose, 1/2 inch diameter - 198 ft
6	7714204	2	Plug, 1/2 inch NPT square head
7	7734504	1	Pipe 90° elbow, 1/2 inch NPT
8	7740420	1	Nipple, 1/2 NPT x 2-1/2 inch long
9	970049	2	Capscrew 1/4-20 x 1 inch long hex head grade 5
10	5560004	2	Nut 1/4-20 self locking
11	5093004	1	Clamp

F

E

D

C

B

A

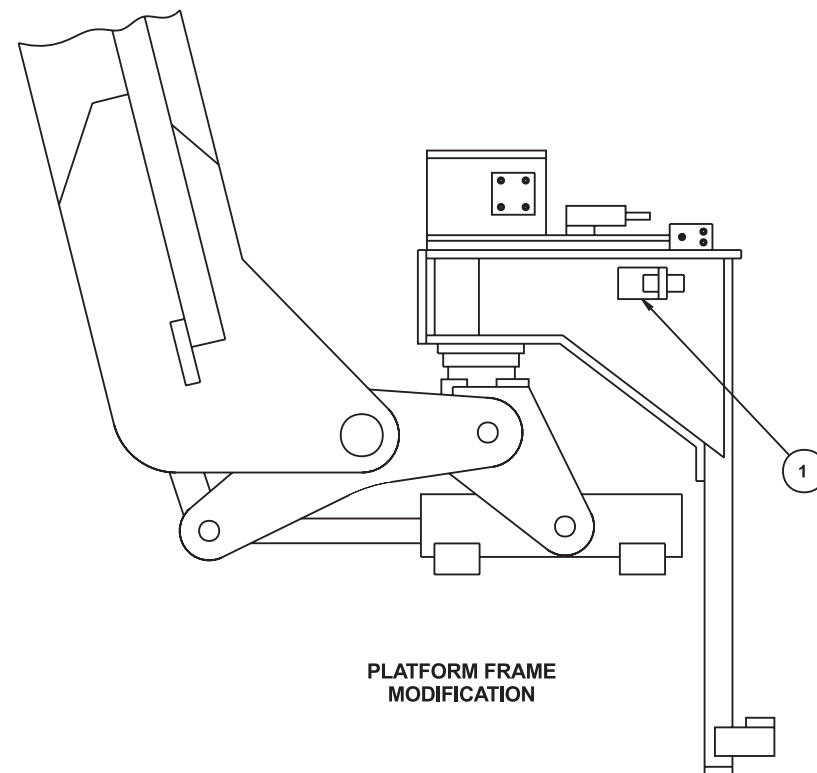
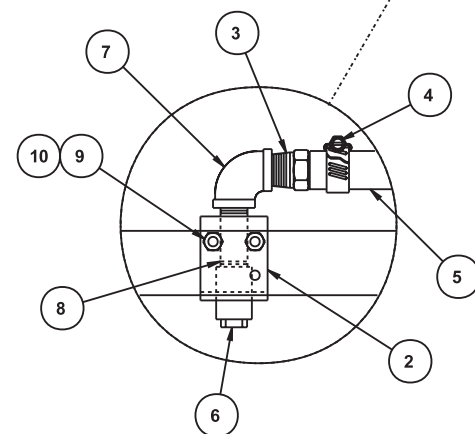
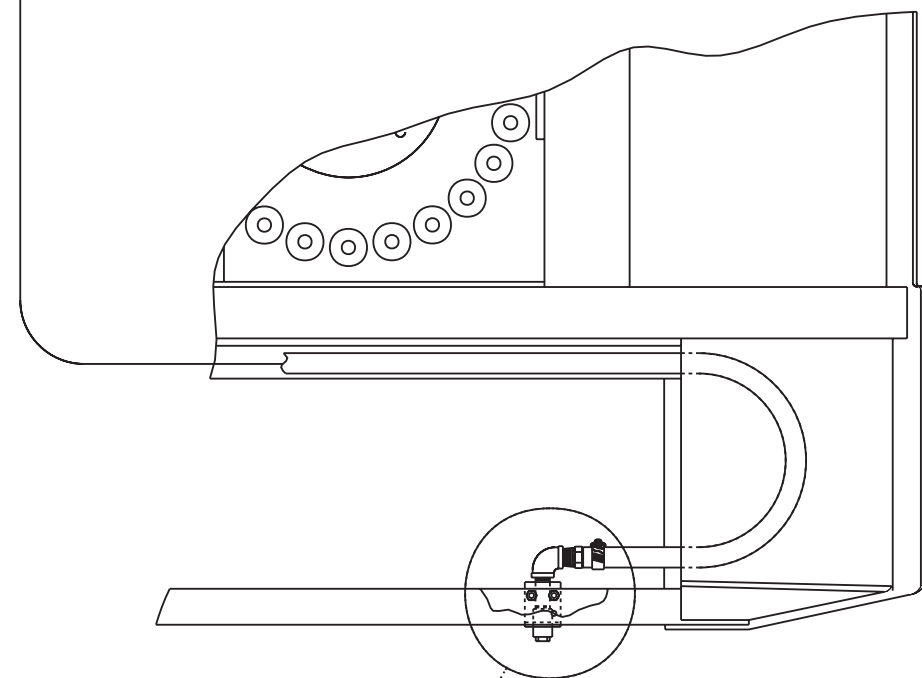
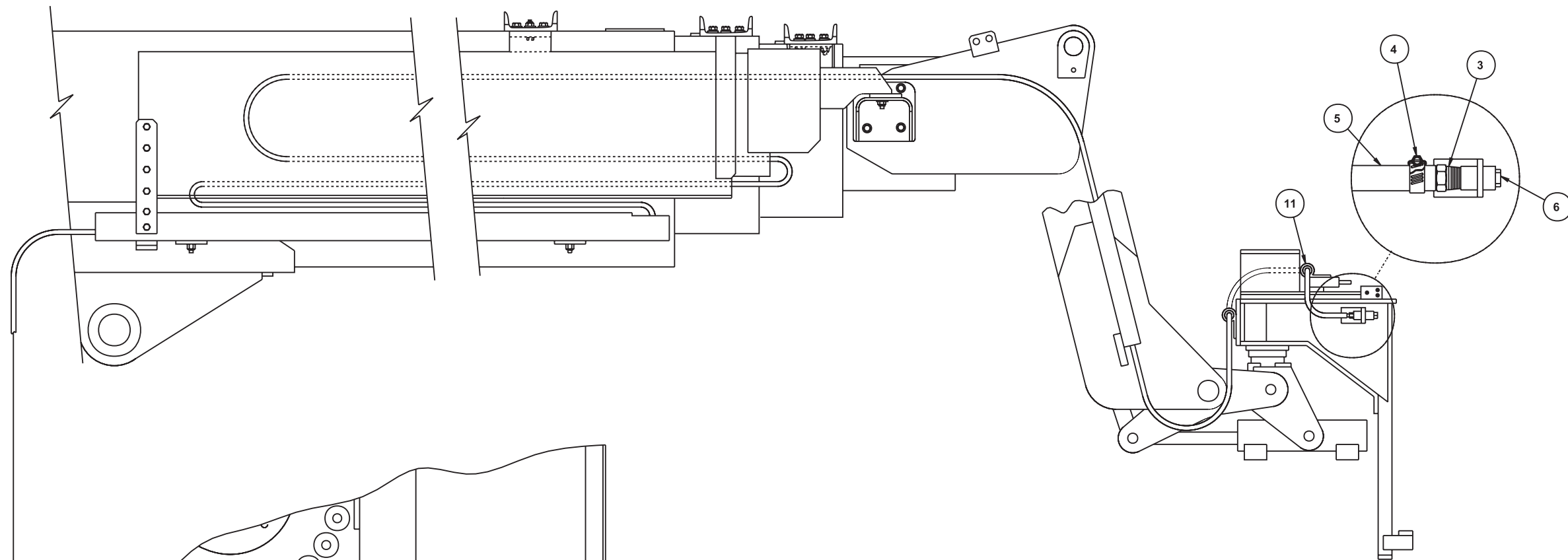

AW0190097

TITLE Air line to platform

Beacon, dual amber

item	part no	qty	description
1	306004302	2	Beacon, amber lens
2	5569711	2	Grommet
3	3090019	1	Flexgard tube, 216 inch long
4	3011601	1	Wire, 16 gauge single conductor x 120 feet long
5	3044162	2	Terminal 1/4 stud insulated 16/14 wire
6	3040083	2	Terminal .250 tab female fully insulated 16/14 wire
7	3040082	2	Terminal .250 tab male fully insulated 16/14 wire
8	3044161	2	Terminal #10 stud insulated 16/14 wire
9	3040038	1	Fuse holder, in-line
10	3040039	1	Fuse, 10 amp capacity

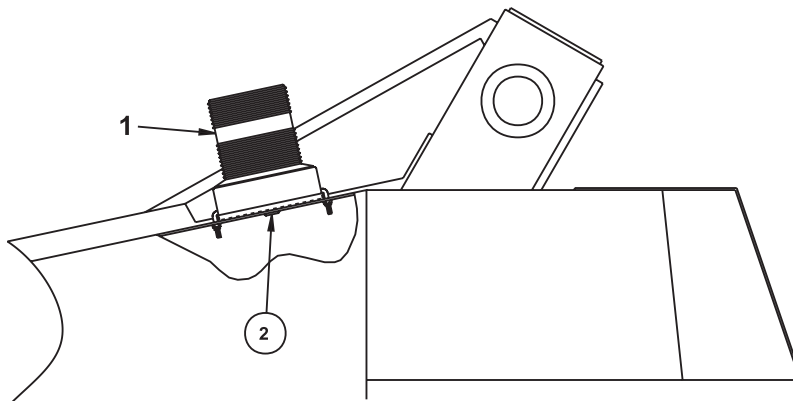
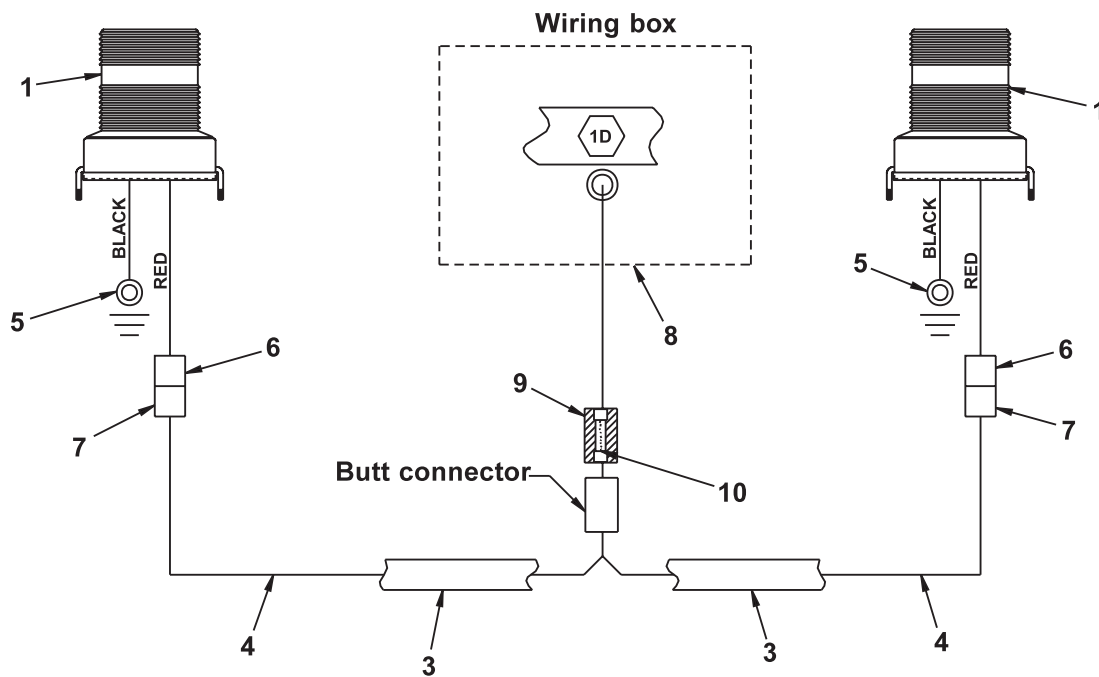

AWA19043

Engine block heater

item	part no	qty	description
1	7630762	1	Engine block heater with cord, Cummins 3.3 engine
2	0181634	1	

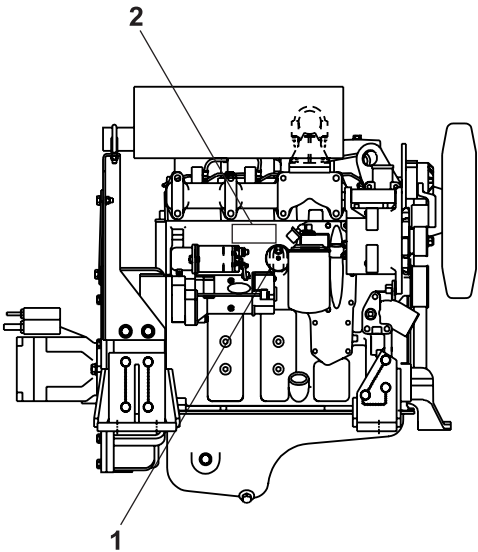

AWM00328

Headlights and tail lights

item	part no	qty	description
1	3067619	2	Headlight, halogen flood
2	3060017	2	Light, turn signal
3	3020013	1	Switch, toggle
4	3060018	1	Flasher base
5	3060019	1	Flasher
6	0181376	1	Placard, light switch
7	3040469	1	Relay, 12 volt DC
8	0073250	2	Jumper wire
9	0071589	1	Jumper wire
10	0072418	1	Jumper wire
11	0151817	1	Jumper wire
12	3011201	1	Wire 12 gauge single conductor x 50 feet long
13	3040065	8	Terminal .250 tab female slip-on fully insulated 12/10 wire
14	3040064	6	Terminal .250 tab male slip-on fully insulated 12/10 wire
15	3044852	1	Terminal ring tongue insulated 12/10 wire
16	5560692	8	Machine screw #10-24 x 1 inch long pan head
17	5560034	11	Nut #10-24 self locking
18	5560609	1	Machine screw #10-24 x 1/2 inch long truss head
19	974679	2	Machine screw #10-24 x 5/8 inch long round head
20	3090006	1	Flexgard tube, 50 feet long
21	5093001	4	Clamp

F

E

D

C

B

A

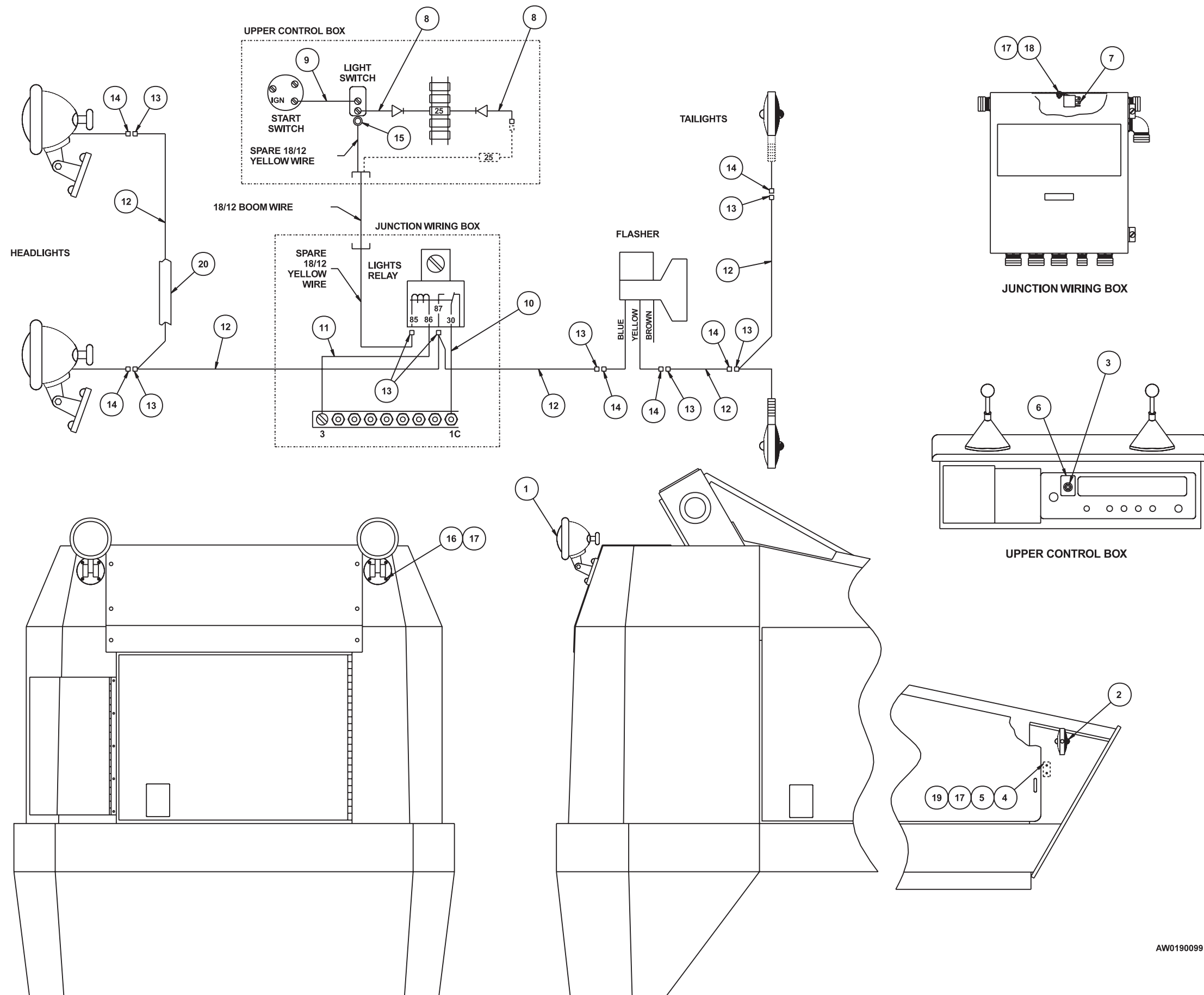

AW0190099

TITLE Headlights and tail lights

UpRight

Page 4 - 13

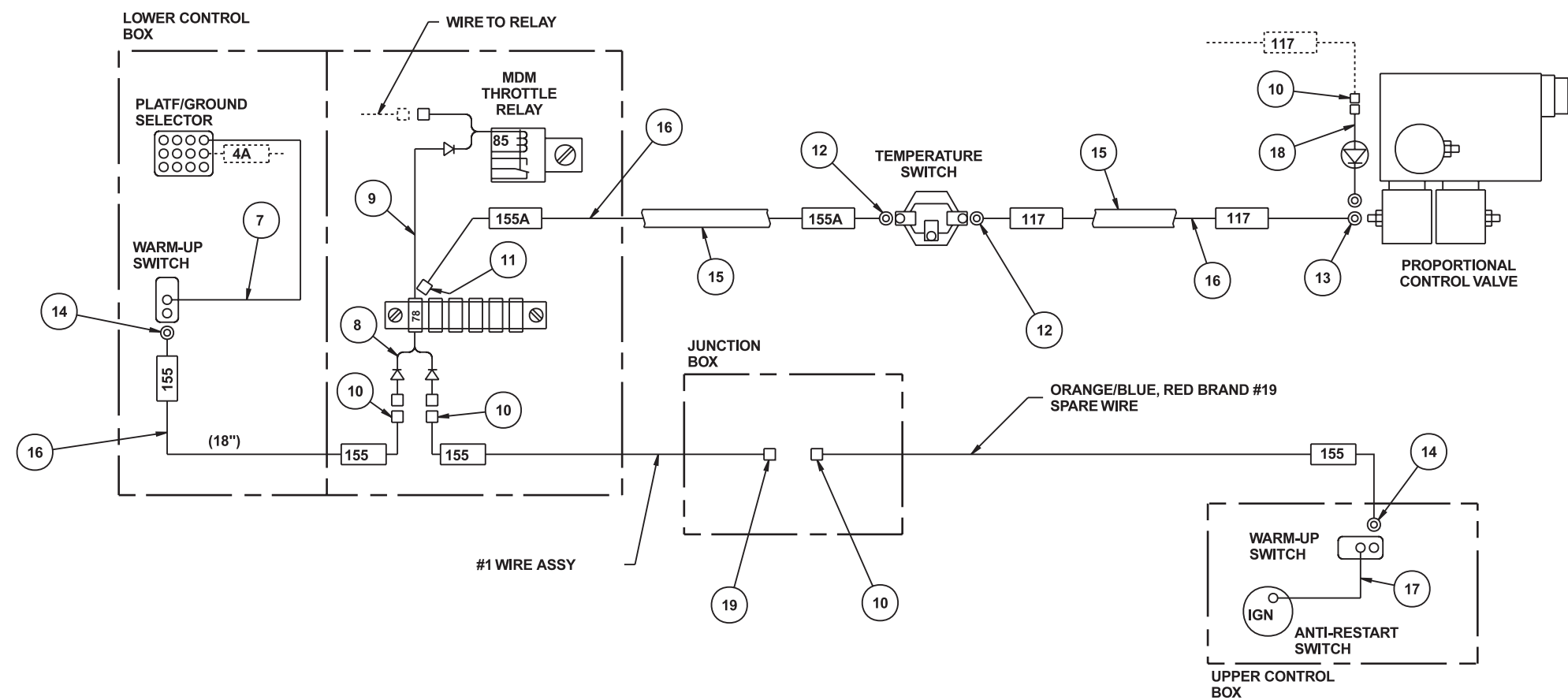
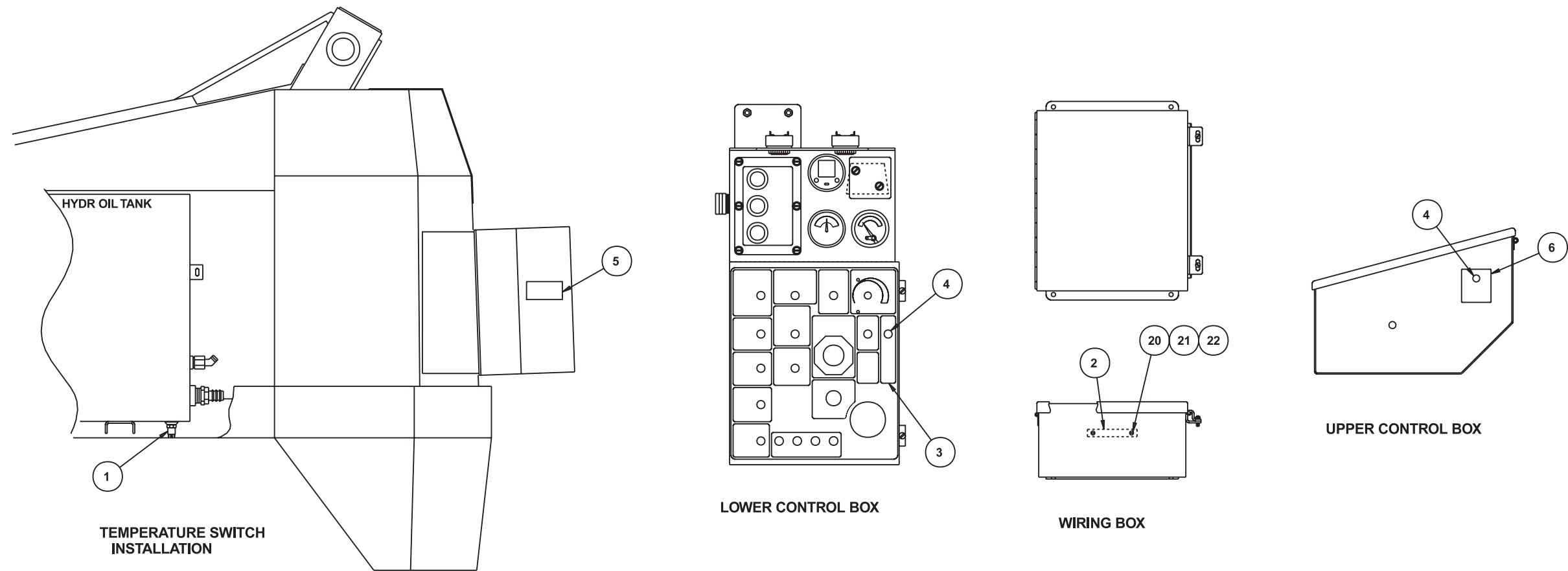

AW0190124

Hydraulic warm-up

item	part no	qty	description
1	3020078	1	Temperature switch
2	3040092	1	Terminal strip, 6 circuit slip-On
3	0191435	1	Placard, warm-up at lower controls
4	3020013	2	Switch, toggle
5	0071793	1	Decal, hydraulic warm-up instructions
6	0191436	1	Placard, warm-up at upper controls
7	0070746	1	Jumper wire
8	0181285	1	Diode jumper wire
9	0181398	1	Diode jumper wire
10	3040047	4	Terminal .250 tab female slip-on fully insulated 22/18 wire
11	3046972	1	Terminal .188 tab female slip-on insulated 22/18 wire
12	3044145	2	Terminal #8 stud insulated 22/18 wire
13	3044146	1	Terminal #10 ring tongue insulated 22/18 wire
14	3044142	2	Terminal #6 ring tongue insulated 22/18 wire
15	3090006	1	Flexgard tube, 23 feet long
16	3011801	1	Wire 18 gauge single conductor x 25 feet long
17	0071844	1	Jumper wire
18	0150951	1	Diode jumper wire - (includes 3040293 diode)
19	3040046	1	Terminal .250 tab male slip-on fully insulated 22/18 wire

Isolation valve

item	part no	qty	description
1	6010495	4	Ball valve, 3/4 NPT
2	6010498	1	Ball valve, 1-1/2 NPT
3	5058824	2	Clamp, suction hose
4	5037305	2	Straight connector
5	5022903	4	Adapter union, 3/4 NPT
6	5060505	4	Male pipe nipple, 3/4 NPT
7	5033615	4	Male adapter
8	5063906	1	Fitting nut
9	5064002	1	Tube end reducer
10	5036906	3	Swivel nut 45° elbow
11	0070927	1	1/2 inch hydraulic hose

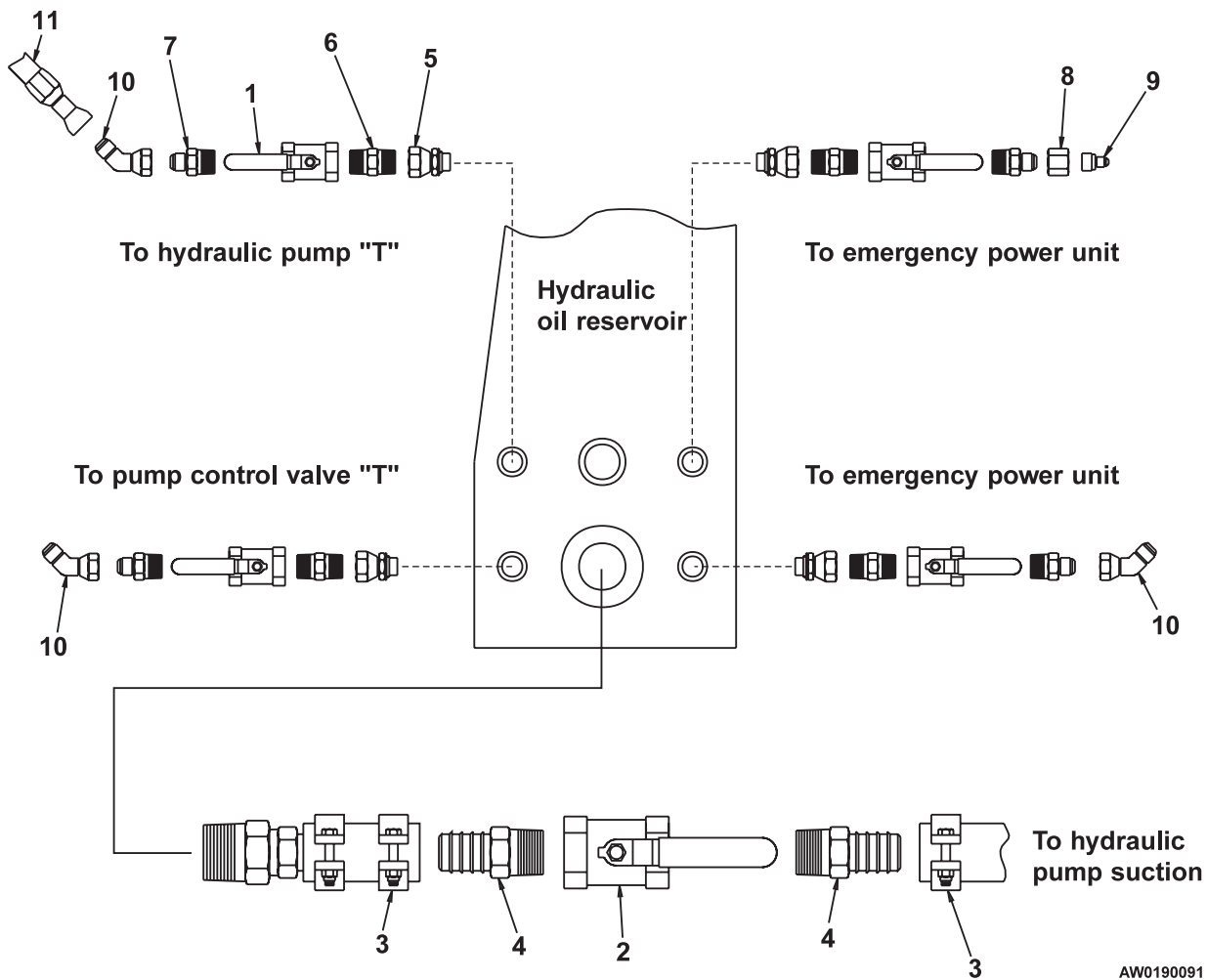

Motion alarm, drive

item	part no	qty	description
1	3040129	1	Motion warning alarm, standard
2	3011801	1	Wire 18 gauge single conductor x 72 feet long
3	3046972	1	Terminal .188 tab female slip-on insulated 22/18 wire
4	3040046	1	Terminal .250 tab male slip-on fully insulated 22/18 wire
5	3040082	1	Terminal .250 tab male fully insulated 16/14 wire
6	970239	1	Capscrew 5/16-18 x 3/4 inch long hex head grade 5
7	987109	2	Washer 5/16 medium lock
8	986269	2	Washer 5/16 medium flat
9	3044163	2	Terminal ring tongue insulated 16/14 wire
10	3040047	1	Terminal .250 tab female slip-on fully insulated 22/18 wire
11	3090019	2	Flexgard tube, 60 inch long

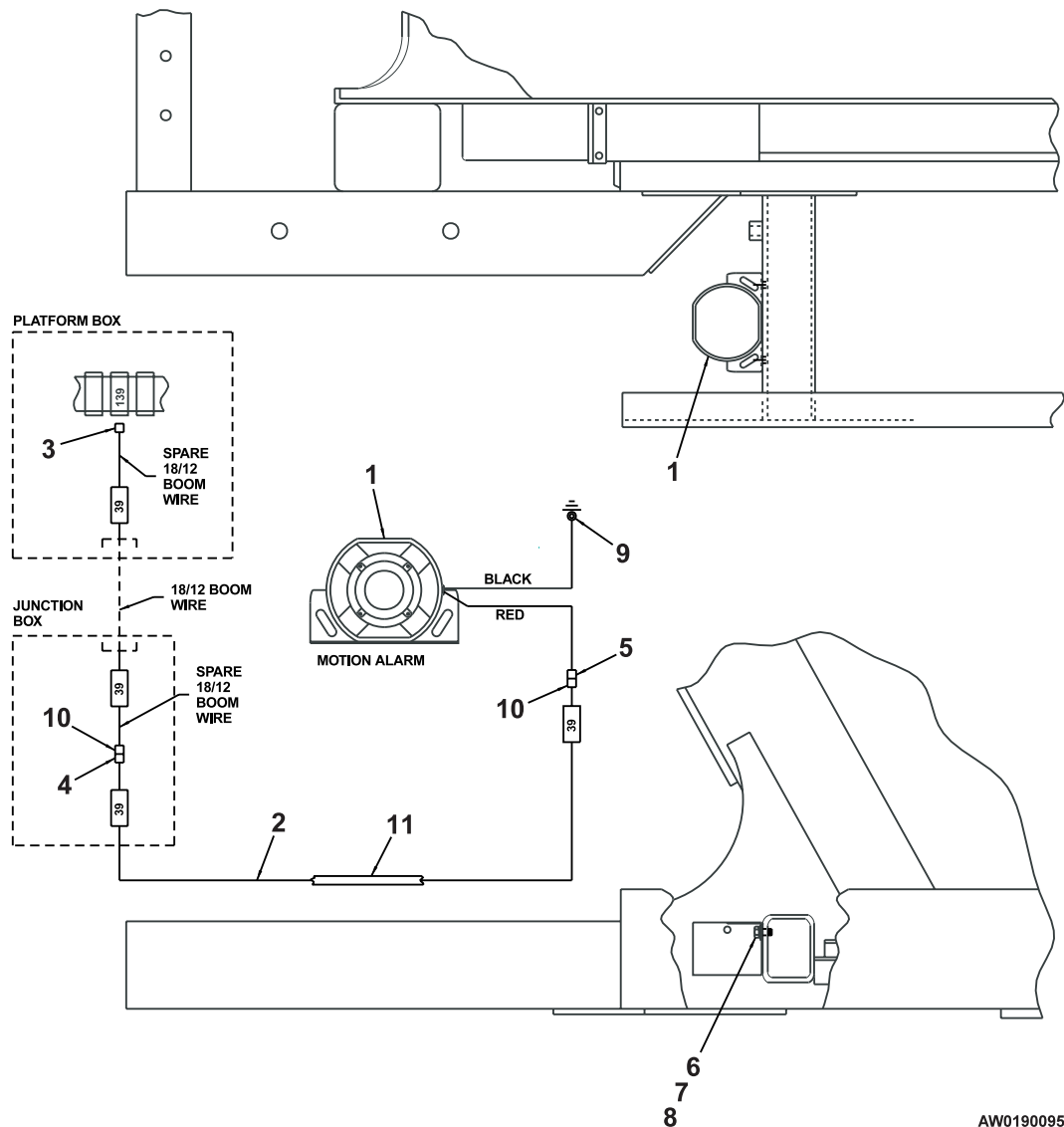

AW0190095

Platform bumpgard system

item	part no	qty	description
1		1	Platform, aluminum with guardrails - (consult factory)
2	0162432-99	1	Frame
3	0162424-99	8	Mounting angle
4	0162425-99	2	Channel, right rear and left front
5	0162426-99	4	Washer plate
6	0162427-99	2	Channel, left rear and right front
7	0181408	4	Chain
8	0181381	8	Spring keeper
9	5530013	4	Spring
10	0181406	2	Target
11	970029	30	Capscrew 1/4-20 x 3/4 inch long hex head grade 5
12	978389	16	Capscrew 1/4-20 x 3/4 inch long socket head grade 8
13	986019	47	Washer 1/4 medium flat
14	987099	16	Washer 1/4 medium lock
15	5560004	24	Nut 1/4-20 self locking
16	986009	9	Washer #10 medium flat
17	5560034	11	Nut #10-24 self locking
18	974659	5	Machine screw #10-24 x 1/2 inch long round head
19	974709	2	Machine screw #10-24 x 1 inch long round head
20	974769	2	Machine screw #10-24 x 2-1/4 inch long round head
21	5560344	2	Machine screw #10-24 x 4 inch long round head
22	970469	8	Capscrew 3/8-16 x 1 inch long hex head grade 5
23	986299	8	Washer 3/8 medium flat
24	5560033	8	Nut 3/8-16 self locking
25	3020080	1	Switch, toggle
26	3040469	3	Relay, 12 volt DC
27	3020098	2	Switch, photoelectric
28	3011803	1	Wire 18 gauge 3 conductor x 219 inch long
29	9980006	1	Plastic flexible pipe, 3/8 inch diameter x 183 inch long
30	5093001	14	Clamp
31	3040187	2	Connector
32	3040070	2	Connector locknut
33	3040116	1	Connector
34	3040110	1	Connector locknut
35	9980004	1	Cover kit
36	9980003	1	Foam pipe wrap 719 inch long
37	9980005	500	Cable tie
38	3040499	12	Seal
39	3040564	2	Shroud
40	3040566	6	Sleeve
41	3040567	6	Pin
42	3040565	2	Tower, 3 way

F

E

D

C

B

A

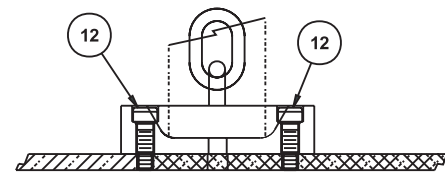

SECTION D-D

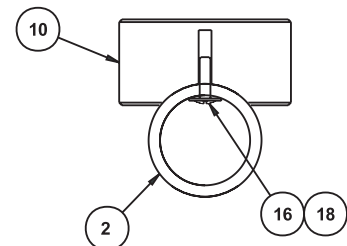

SECTION B-B

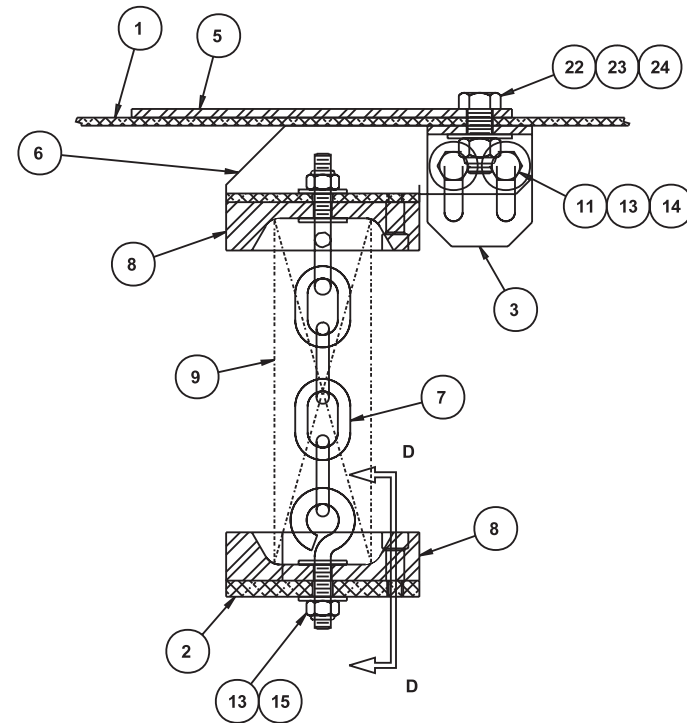

SECTION C-C

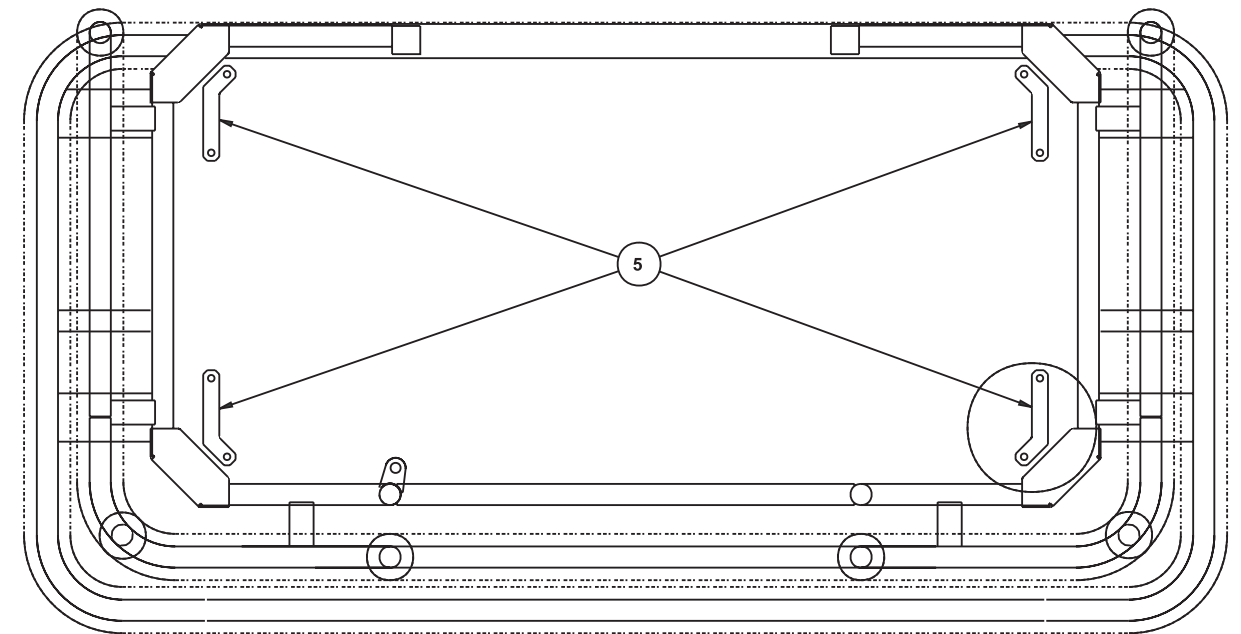

SECTION A-A

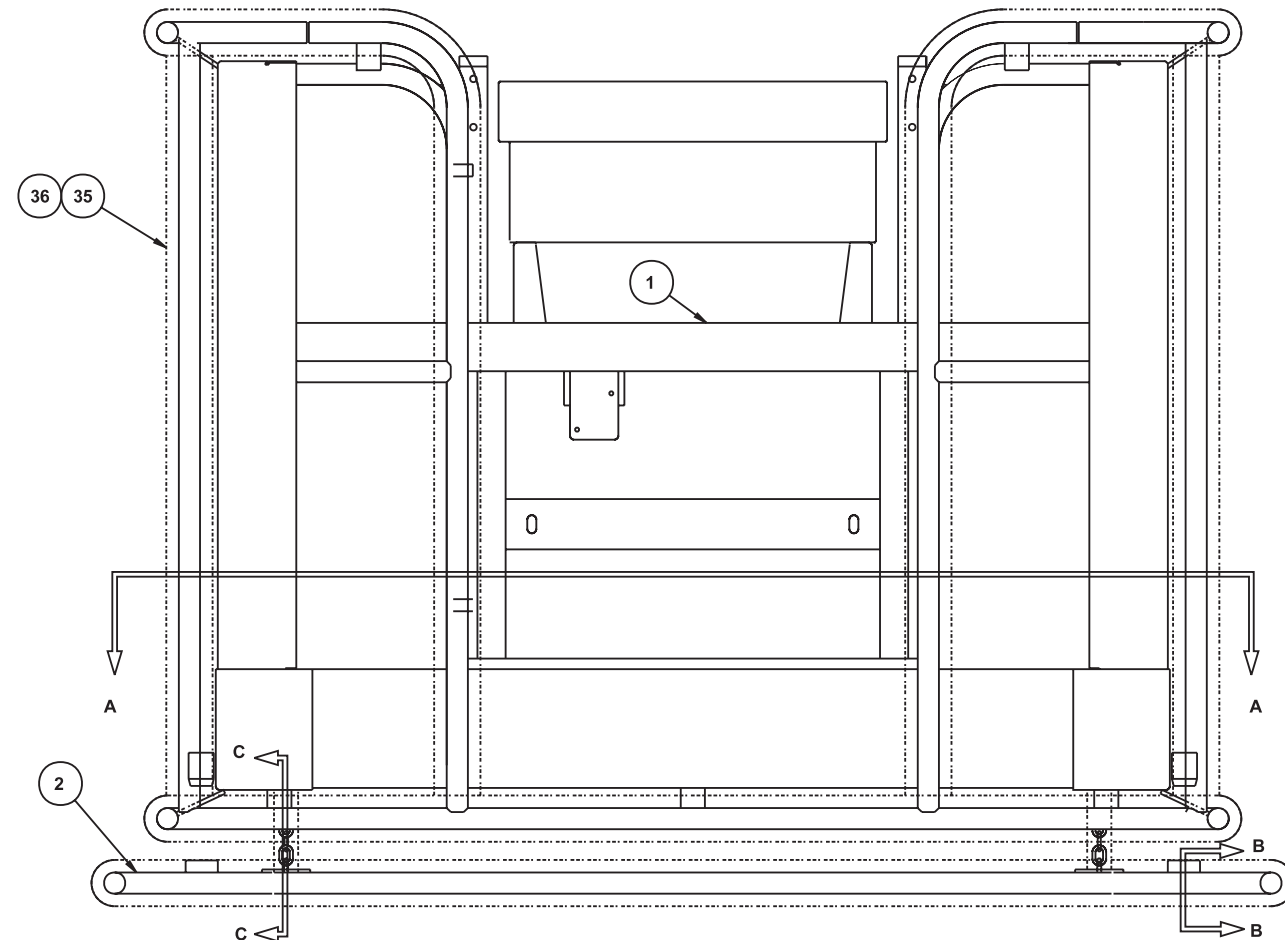
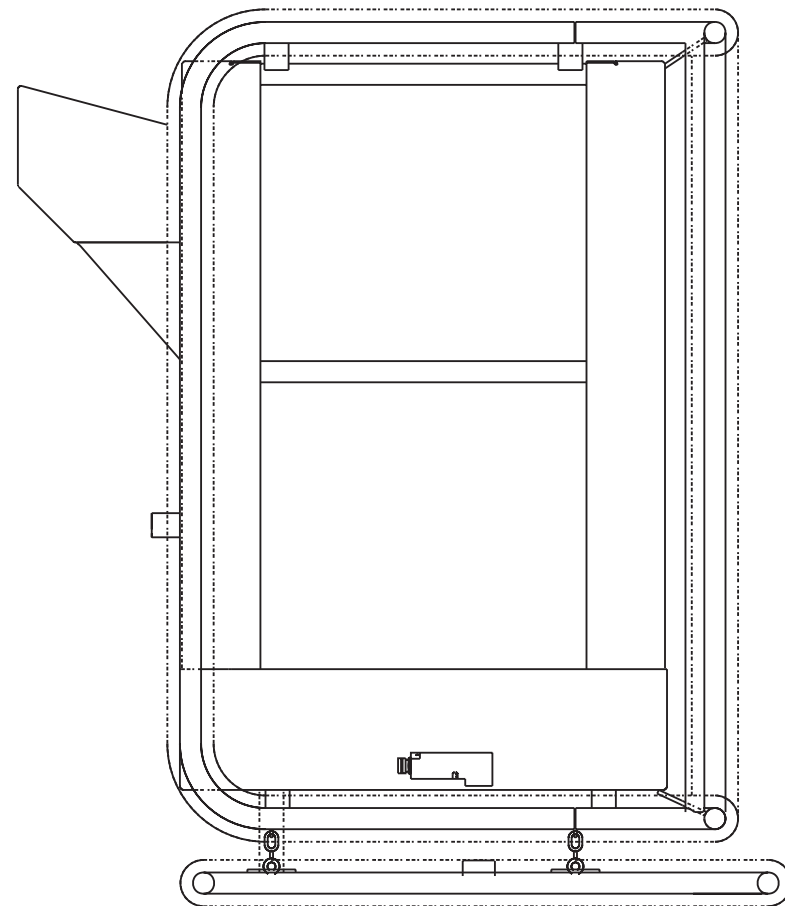

AW0191659-1

TITLE Platform bumpgard system
sheet 1

UpRight

Page 4 - 19

F

E

D

C

B

A

QUICK CONNECT DETAILS

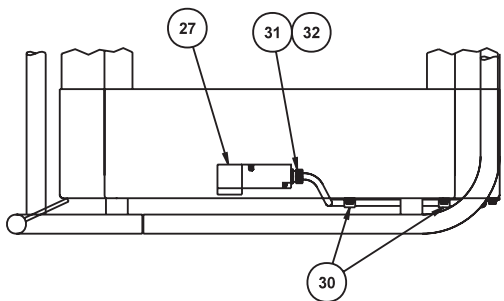
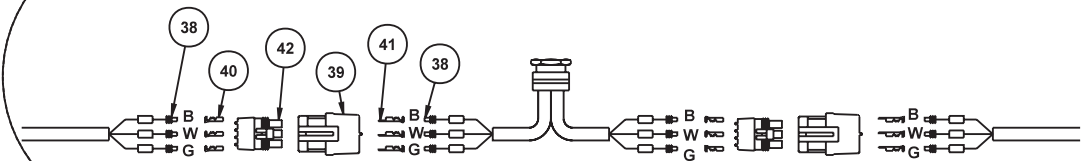

VIEW E-E

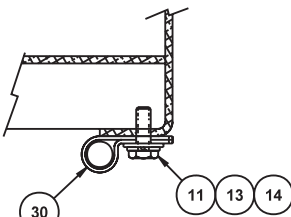

SECTION G-G

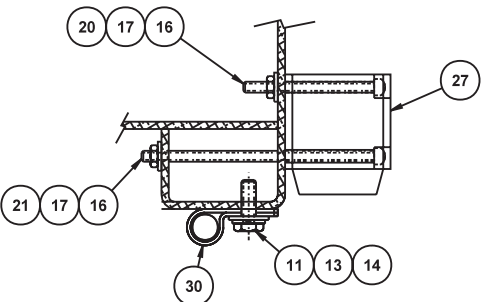

SECTION F-F

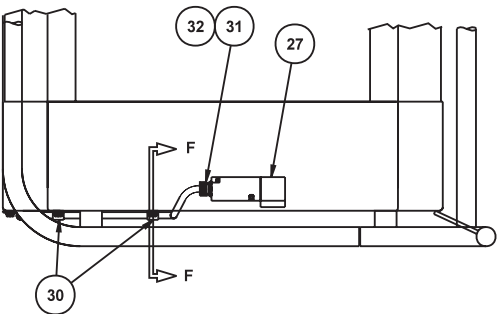

VIEW I-I

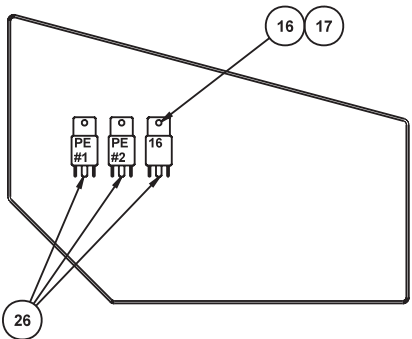

SECTION J-J

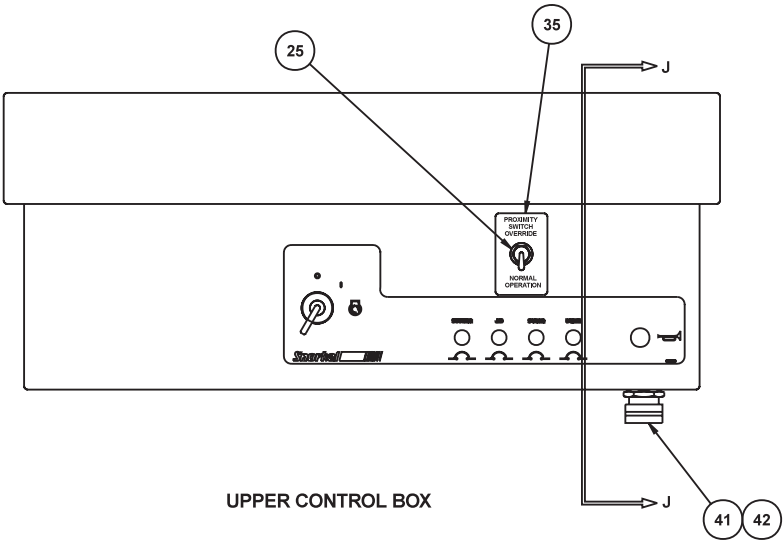

AW0191659-2

Sandblast kit

item	part no	qty	description
1	0191459	1	Bellows, lift cylinder
2	0181159	2	Bellows, slave level cylinder
3	0191059-99	1	Cover, turntable
4	0191060-99	1	Cover, turntable
5	0191061-99	20	Cover, base boom
6	5550020	2	Clamp
7	5550050	2	Clamp
8	5550105	2	Clamp
9	5550152	1	Clamp
10	970029	12	Capscrew 1/4-20 x 3/4 inch long hex head grade 5
11	987099	12	Washer 1/4 medium lock

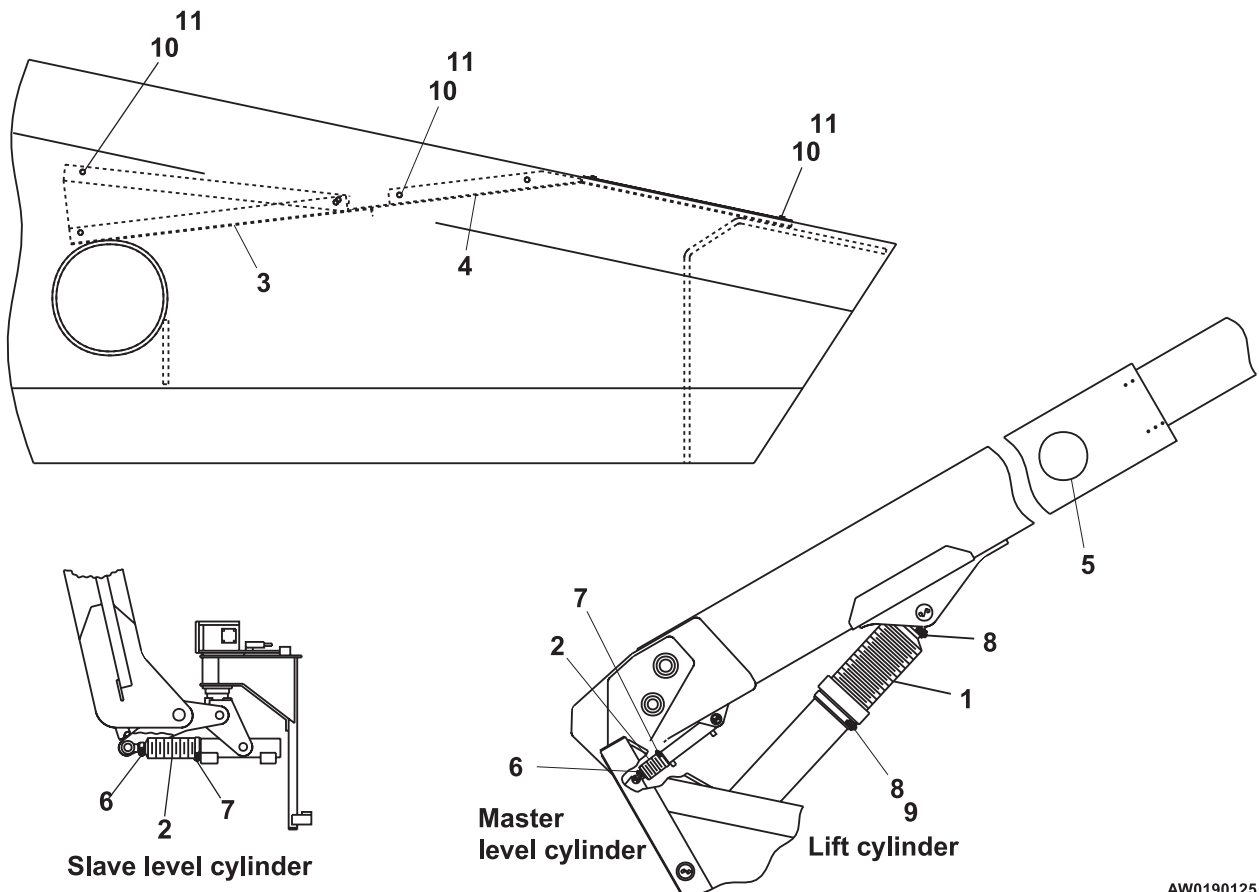

AW0190125

Tow package

item	part no	qty	description
1	0110831	1	Pin, tow bar
2	0110833	1	Pin, drag link
3	0110493	1	Pin, drag link - outer
4	0110463	1	Tow bar
5	0111130-99	1	Tie rod
6	0111464-99	1	Bracket, chassis
7	0080884	1	Steering lug
8	0111465-99	1	Tie rod
9	0111520-99	1	Rotator stop
10	0110836-99	2	Drag link storage cradle
11	0112032-99	2	Tow bar storage cradle
12	5550005	1	Clamp
13	2690001	1	Bearing, self aligning
14	5561550	2	Cotter pin
15	5580002	1	Snapper pin
16	5560189	2	Roll pin 3/16 inch diameter x 1-1/4 inch long
17	971009	2	Capscrew 1/2-13 x 4 inch long hex head grade 5
18	5560647	2	Capscrew 1/2-13 x 5 inch long hex head grade 5
19	5560039	2	Nut 1/2-13 self locking
20	6010616	1	Steering float valve
21	5560369	2	Capscrew 1/4-20 x 4 inch long hex head grade 5
22	986019	2	Washer 1/4 medium flat
23	5065707	3	Straight thread adapter
24	0060297	3	1/4 inch hydraulic hose
25	0070780	1	1/4 inch hydraulic hose
26	5036105	1	Straight thread run tee
27	5036705	3	Swivel nut run tee
28	0082171	2	Decal, towing instructions
29	0090760	1	Decal, float valve
30	0082203	1	Decal, danger crushing hazard
31	0111426-99	1	Mount angle
32	0111490	1	Steer cut out valve - (see page 4-22 for parts breakdown)
33	0111345-99	1	Mounting bar
34	0181676-99	1	Chain/plate
35	0181675	2	Carriage bolt, special 3/4-16 x 5-1/2 inch long
36	5560287	2	Pin
37	0082164	1	Decal, danger do not ride
38	0082160	1	Decal, danger tow package

F

E

D

C

B

A

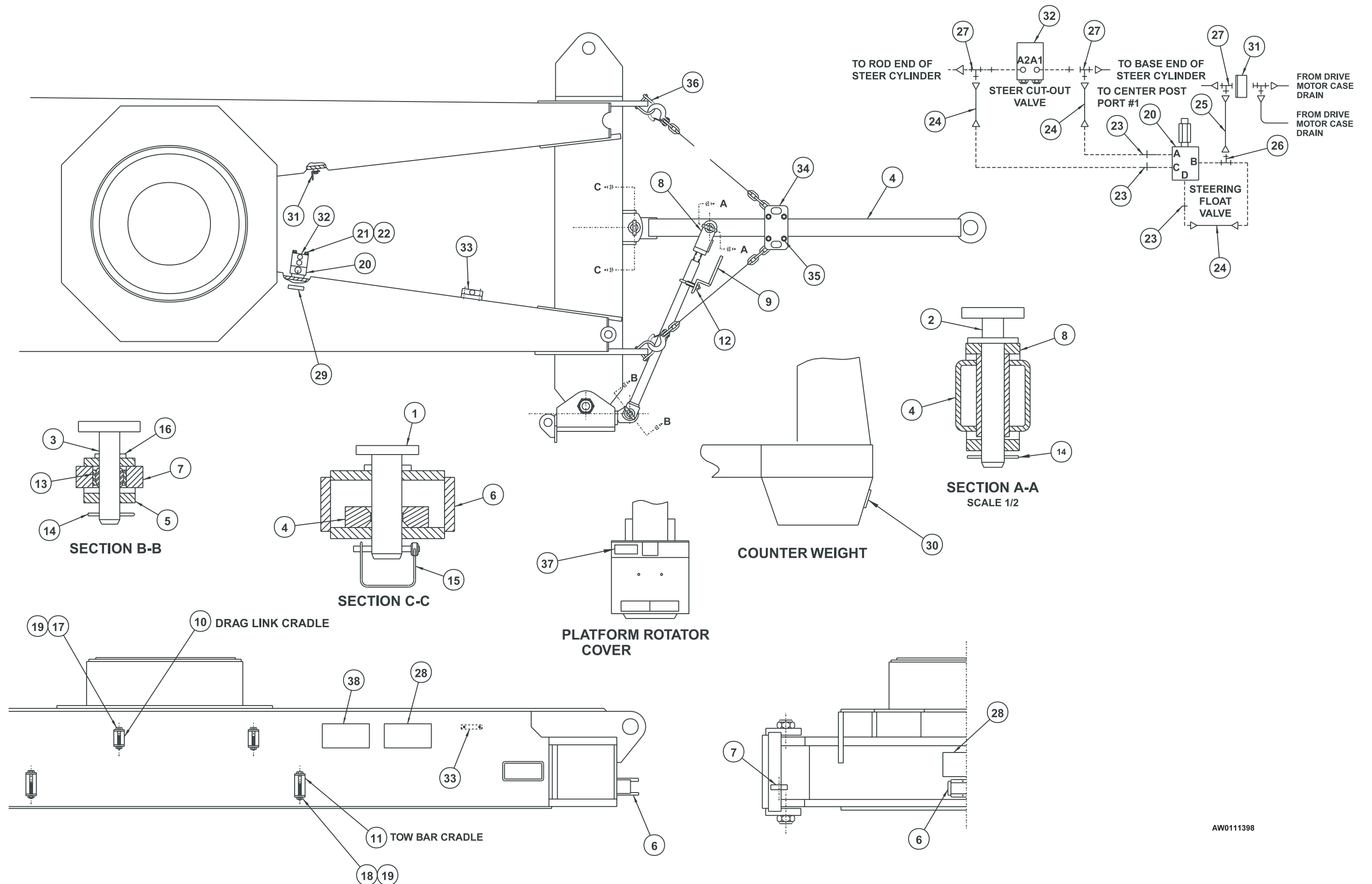

AW0111398

TITLE Tow package

UpRight

Page 4 - 23

Upper control box cover

item	part no	qty	description
1	0191315	1	Cover, upper control box
2	5560657	4	Pop rivet 1/8 inch aluminum #RVT-AD48 ABS
3	5560656	4	Pop rivet 1/8 inch aluminum #RVT-AD46 ABS

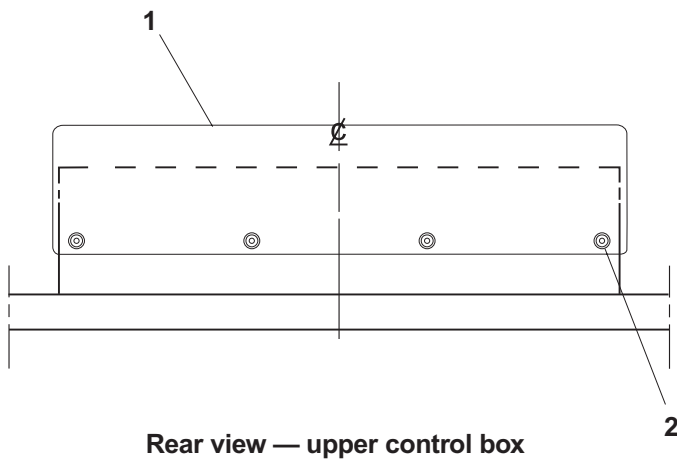

Position of cover
when not in use

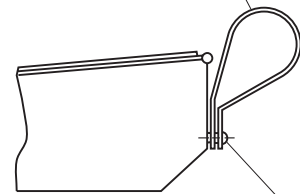

Secure cover with snaps
at rear when controls
are in use

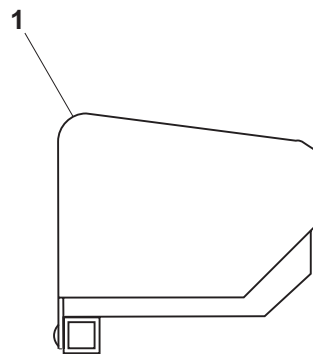
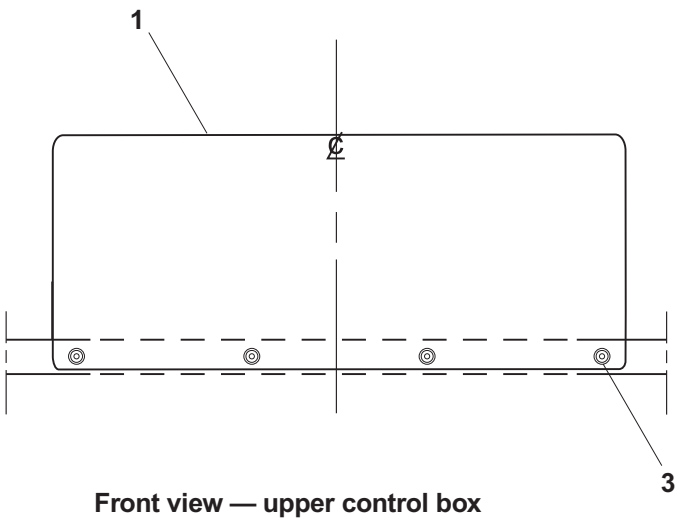

AW0190100

Upper control box lights

item	part no	qty	description
1	0072004-99	1	Light bracket
2	3060008	2	Light
3	3020013	1	Switch, toggle
4	5569003	1	Grommet
5	3040038	1	Fuse holder, in-line
6	3040039	1	Fuse, 10 amp capacity
7	3044158	4	Terminal #6 stud insulated 16/14 wire
8	5560654	2	Washer #10 star tooth lock
9	5560648	2	Machine screw #10-24 x 3/4 inch long truss head
10	5560034	2	Nut #10-24 self locking
11	3011601	1	Wire, 16 gauge single conductor x 12 inch long
12	3040083	1	Terminal .250 tab female fully insulated 16/14 wire
13	3040082	1	Terminal .250 tab male fully insulated 16/14 wire
14	0151815	1	Jumper wire

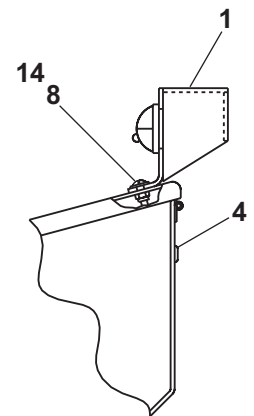
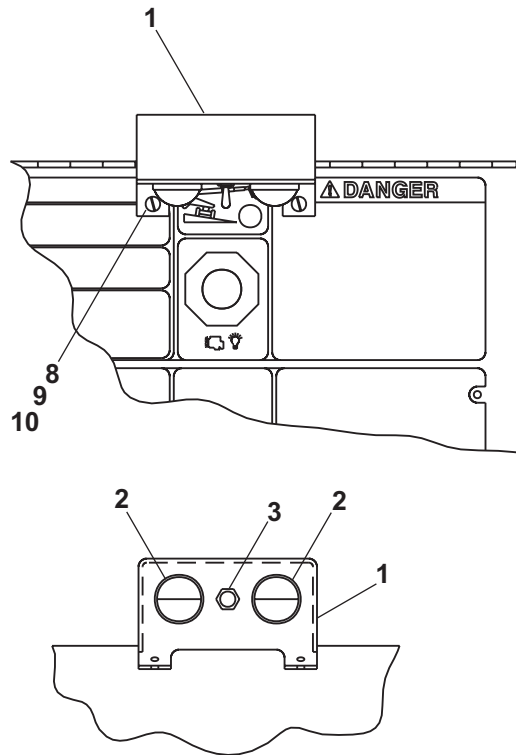
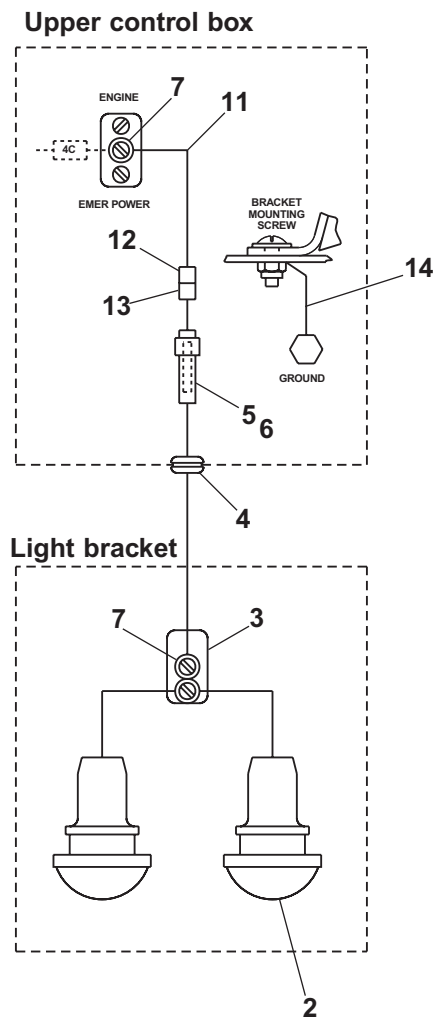

AW0190092

Work lights

item	part no	qty	description
1	3064413	2	Light, incandescent with clamp bracket
	3067620	2	Light, halogen with clamp bracket
2	5093019	7	Hose clamp
3	3090019	1	Flexgard tube, 80 inch long
4	5569003	1	Grommet
5	970029	7	Capscrew 1/4-20 x 3/4 inch long hex head grade 5
6	986019	7	Washer 1/4 medium flat
7	987099	7	Washer 1/4 medium lock
8	3040082	3	Terminal .250 tab male fully insulated 16/14 wire
9	3011601	1	Wire, 16 gauge single conductor x 80 inch long
10	3040114	1	Connector, in-line 16/14 wire
11	3044161	1	Terminal #10 stud insulated 16/14 wire
12	3040038	1	Fuse holder, in-line
13	3040039	1	Fuse, 10 amp capacity
14	3040083	3	Terminal .250 tab female fully insulated 16/14 wire

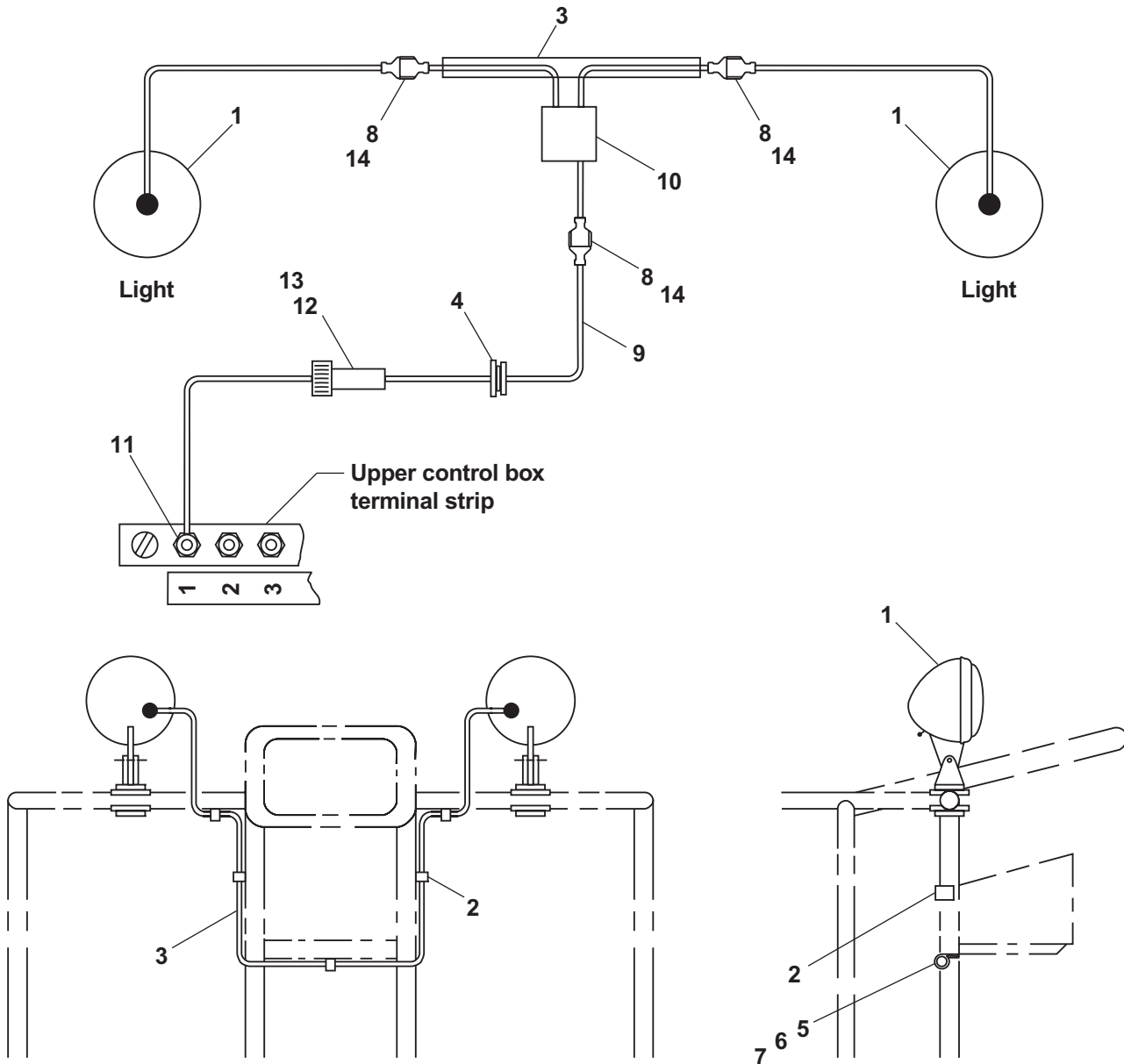

AW0080768

A

Access cover, chassis ends, 1-2
 Access cover, drive, 1-2
 Access cover, steer, 1-2
 Adapter plate, centerpost, 1-9
 Adjustment bolt, 1-9
 Adjustment ring, Fairfield swing drive, 1-9
 Air cleaner, 1-44
 Air cleaner access door, 1-50
 Air cleaner reducer hose, 1-44
 Air hose, 4-6
 Air intake hose, 1-44
 Anchor bolt, 1-22, 1-30, 1-36
 Anti-cavitation valve, 2-2, 2-31
 Audio alarm, 3-17, 3-27, 3-31
 Axle interlock valve, 2-6, 2-32

B

Ball valve, 1-1/2 NPT, 4-14
 Ball valve, 3/4 NPT, 4-14
 Base plate, cam valve, 2-34
 Battery box, 3-7
 Battery disconnect switch, 3-7
 Battery ground wire, 3-8
 Battery hold down, 3-7
 Battery hold down angle, 3-7
 Battery hold down bolt, 3-7
 Battery isolator, 3-7
 Battery, 12 volt DC - 550 CCA, 3-7
 Beacon, amber lens, 4-8
 Bearing spacer, 1-6, 1-39, 1-40
 Bearing, self aligning, 1-6
 Bellows, slave level cylinder, 4-19
 Blocking valve, 2-6
 Boom angle sensor, 1-14
 Boot, 3-46
 Boot clamp ring, 3-46, 3-48
 Bracket, valve mounting, 4-5

C

Cable guide, 1-20, 1-22, 3-13
 Cable retainer, 1-20
 Cam valve, 2-34
 Cap, wheel service, 1-6
 Cartridge counterbalance valve, 1-30
 Cartridge holding valve, 2-44
 Cartridge valve with coil, 2-40
 Centerpost and fittings, 1-9
 Centerpost and manifold, 2-36
 Centerpost and manifold -, 2-36
 Check valve, 2-43
 Check valve, orificed, 2-30
 Circuit breaker, 15 amp capacity, 3-17, 3-50, 3-51
 Circuit breaker, 2.5 amp capacity, 3-13
 Circuit breaker, 20 amp capacity, 3-27, 3-31
 Circuit breaker, 25 amp capacity, 3-17
 Circuit breaker, 3 amp capacity, 3-13, 3-17, 3-27, 3-31
 Clamp, T-bolt, 1-44
 Collar, 1-39
 Control valve, axle jacking, 2-2, 2-18
 Control valve, non-proportional, 2-12
 Control valve, proportional, 2-14
 Control wire #1, 1-34
 Controller, drive/steer, 3-27, 3-31, 3-42
 Controller, jib elevation, 3-32, 3-48
 Controller, lift/swing, 3-46
 Corrosion inhibitor, 3-13, 3-17, 3-27, 3-31
 Coupling cover, 4-5

Cover gasket, 2-28, 2-29
 Cover plate, 2-28, 2-29
 Cover plate, platform rotator, 1-39, 1-40
 Cover, electrical outlet, 3-50, 3-51
 Cover, upper control box, 4-22
 Cylinder anchor, 1-20
 Cylinder, axle extend, 1-4, 2-38
 Cylinder, extension, 2-39
 Cylinder, jacking, 2-43
 Cylinder, lift, 2-40
 Cylinder, master level, 1-6, 1-9, 2-48
 Cylinder, platform sliding, 1-36
 Cylinder, steering, 2-51

D

Decal set, junction wiring box, 3-13, 3-24
 Decal set, non-proportional control valve, 2-10
 Decal set, upper control box, 3-27, 3-31
 Decal set, wiring box, 3-18
 Decal, 126 logo, 1-54
 Decal, 4 inch stripe, 1-54
 Decal, 4 x 4 logo, 1-54
 Decal, attach fall restraint, 1-54
 Decal, blue arrow, 1-54
 Decal, caution do not use boom, 1-54
 Decal, danger crushing hazard, 4-20
 Decal, danger cylinder failure, 1-54
 Decal, danger do not reach, 1-54
 Decal, danger do not ride, 4-20
 Decal, danger electrical hazard, 1-54, 3-27, 3-31
 Decal, danger EMS tampering, 1-54
 Decal, danger rotating engine parts, 1-54
 Decal, danger tow package, 4-20
 Decal, danger you must not operate, 1-54
 Decal, diesel fuel, 1-54
 Decal, electric/manual emergency bleed down, 3-13
 Decal, emergency bleed down, 3-13, 3-27, 3-31
 Decal, EMS CB location, 3-13
 Decal, EMS lights, 3-18
 Decal, EMS status, 3-14
 Decal, float valve, 4-20
 Decal, high range selector location, 1-54
 Decal, high range selector valve, 1-54
 Decal, hydraulic oil, 1-54
 Decal, hydraulic warm-up instructions, 4-13
 Decal, inspect wire ropes, 1-54
 Decal, lift/tie down, 1-54
 Decal, lower control instructions, 1-54
 Decal, lower controls symbols, 1-54
 Decal, lube recommendations, 1-54
 Decal, notice manual reorder, 1-54
 Decal, OmniQuip logo, 1-54
 Decal, operating manual enclosed, 1-54
 Decal, rear door, 1-54
 Decal, rotate while greasing, 1-54, 3-18
 Decal, safe operation information, 1-54
 Decal, safety interlock, 3-26
 Decal, slide controls, 3-32
 Decal, UpRight brand logo, 1-54
 Decal, SB126J logo, 1-54
 Decal, terminal strip, 3-8
 Decal, towing instructions, 4-20
 Decal, upper controls symbols, 1-54
 Decal, warning stripes, 1-54
 Decal, yellow arrow, 1-54
 Diagnostic nipple, 2-6
 Diode stand off, 3-24
 Door latch, 1-42
 Door spring, 1-50

Drag link storage cradle, 4-20
Drive motor with brake, 1-4, 1-6, 2-26
Drive valve, 4 wheel drive, 2-2, 2-20
Dual holding valve, platform rotation, 2-52
Dual sequence valve, 2-22, 2-24
Dual sequence valve, 4 wheel drive, 2-54
Dual sequence valve, left hand, 2-53

E

Electrical hazard
 See inside front cover
Electrical outlet box, 3-50, 3-51
Electrical outlet, GFCI - 20 amp capacity, 3-50, 3-51
Emergency power motor/pump, 2-55, 2-56
EMS warning light, clear, 3-28, 3-32
EMS warning light, green, 3-27, 3-31
EMS warning light, red, 3-28, 3-32
Engine isolator, 1-47
Engine mount washer, 1-47
Engine tray, 1-47
Engine, Cummins 3.3, 1-47
EPS anti-restart module, 3-17
Exhaust pipe, 1-44
Extend manifold, 1-19
Extension cylinder, 1-30

F

Filler breather cap, high neck, 2-28
Filter, 2-59
Filter condition indicator, 3-17
Filter, sump strainer, 2-28, 2-29
Flasher base, 3-14, 4-10
Flow divider/combiner valve, 2-22, 2-24
Foot switch, 3-35, 3-36
Front engine mount bracket, 1-47
Fuel gauge, 1-12
Fuel hose, 1-48
Fuel tank strap, 1-12
Fuel tank, 40 gallon capacity, 1-12
Fuse holder, in-line, 4-8, 4-23, 4-24
Fuse, 10 amp capacity, 4-8, 4-23, 4-24

G

Gas spring, 1-50
Gear hub, 1-4, 1-6, 1-56
Generator, AC hydraulic powered, 4-5
Gravity gate, platform, 1-42
Guard, boom switch, 1-21
Guard, cable retention, 4-2
Guide bar, 3-8

H

Headlight, halogen flood, 4-10
High range speed selector valve, 2-2, 2-57
Horn, 12 volt DC, 3-7
Hour meter, 3-17
Hydraulic motor, AC generator, 4-5
Hydraulic oil reservoir, 2-28, 2-29
Hydraulic oil return filter, 2-6, 2-59
Hydraulic power unit, 1-39, 1-40
Hydraulic pump, 2-58

I

Instrument panel, 3-17
Insulator angle, 3-7
Insulator boot, 3-8

J

Jacking cylinder, 2-2, 2-42
Jib boom lift cylinder, 1-19

K

Knob, gate hinge pin, 1-42

L

Latch adjust lever, 1-50
Latch stop, 1-42
Length transducer, 1-22, 1-49
Lift cylinder, 1-9, 2-40
Light bracket, 4-23
Light module, EMS, 3-14
Light, halogen with clamp bracket, 4-24
Light, incandescent with clamp bracket, 4-24
Light, turn signal, 4-10
Link pin, 1-19
Link, 60° indicator, 1-9
Liquid level gauge with thermometer, 2-28, 2-29
Lock pin, 1-4, 1-6
Lower radiator hose, 1-44
Lower retract cable anchor, 1-19
Lower retract cable guide, 1-19

M

Manual bleed down cartridge valve, 2-40
Microswitch, 3-46
Motion warning alarm, standard, 4-15
Motionpac controller, backup, 3-7
Motionpac controller, primary, 3-7
Motionpac template, 3-8
Motor mounting angle, 4-5
Motor, swing drive, 1-11
Mount strap, hydraulic oil reservoir, 1-13
Mount, air cleaner, 1-44
Mounting bracket, air cleaner, 1-44
Mounting bracket, fuel filter, 1-47
Muffler, 1-44
Muffler, purifier DCL, 1-44

O

Overflow bottle mount bracket, 1-48

P

Pad plate, 1-20
Panel, drilled, 3-24
Pin guard, 1-19
Pin lock, 1-6, 1-9, 1-14, 1-19, 1-20, 1-22, 1-26, 1-28, 1-30, 1-39, 1-40
Pin lock retainer, 1-4
Pin, axle extend cylinder base end, 1-4
Pin, axle extend cylinder rod end, 1-4
Pin, cable retainer, 1-19
Pin, cylinder anchor, 1-20
Pin, drag link, 4-20
Pin, extend sheave, 1-19, 1-30
Pin, gate hinge, 1-42
Pin, master level cylinder base end, 1-6, 1-9
Pin, master level cylinder rod end, 1-14
Pin, retract sheave, 1-20
Pin, steering arm, 1-6, 1-19
Pin, tie rod, 1-6
Pin, tow bar, 4-20
Placard, 125 volts 15 amps, 1-54
Placard, AC generator, 4-2
Placard, ANSI standard, 1-54

Placard, backup EMS status, 3-13
Placard, battery disconnect switch, 3-7
Placard, caution serial number, 1-54
Placard, danger axle/jack, 1-54
Placard, danger do not alter switch, 1-54
Placard, danger foam filled tires, 1-54, 3-18
Placard, EMS instructions, 3-27, 3-31
Placard, EMS operation, 1-54
Placard, engine protection system, 3-17
Placard, engine rpm, 1-54
Placard, light switch, 4-10
Placard, lower controls, 3-17
Placard, lug nut torque, 1-54
Placard, platform capacity 500 pounds, 1-54
Placard, platform identification, 1-54
Placard, upper control box front, 3-27, 3-31
Placard, upper control box top, 3-27, 3-31
Placard, warm-up at lower controls, 4-13
Placard, warm-up at upper controls, 4-13
Planetary swing drive with brake, 1-11, 1-58
Plastic track link, 1-19, 1-33
Plate, slide pad mounting, 1-30
Platform foot switch, 1-36, 3-35, 3-36
Platform rotator, 1-39, 2-61
Power wire, 1-33
Pressure manifold, 2-62
Pressure manifold valve, 2-35
Pressure relief valve, 2-18
Pump control valve, 2-63
PWM module, 3-17

R

Radiator, 1-48
Radiator bracket, 1-48
Radiator cap, 1-48
Radiator cushion, 1-48
Radiator mount angle, 1-48
Rear engine mount bracket, left hand, 1-47
Rear engine mount bracket, right hand, 1-47
Record box, 1-54
Record pouch, 1-54
Relay with mounting tab, 3-14
Relay, 12 volt DC, 3-8, 3-13, 3-23, 3-24, 4-10, 4-16
Rod, 60° indicator, 1-9
Roller spacer, aluminum gravity gate, 1-42
Roller spacer, steel gravity gate, 1-42
Roller, aluminum gravity gate, 1-42
Roller, steel gravity gate, 1-42
Rotation bearing gear, 1-2
Rubber bumper, 1-50
Rubber door latch, 1-22

S

Safety interlock, 1-28, 3-26
Scraper pad, left hand axle, 1-4
Scraper pad, right hand axle, 1-4
Selector valve, 2-22, 2-24
Series parallel package, left hand, 2-2, 2-24
Series parallel package, right hand, 2-2, 2-22
Sheave, 1-20
Sheave cage, 1-19
Sheave, extend cable, 1-19, 1-30
Shuttle valve, 2-2, 2-64
Siren, tilt alarm, 3-27, 3-31
Slide pad, 1-4, 1-17, 1-19, 1-20, 1-22, 1-30, 1-33, 1-36
Slide pad mount, 1-20
Slide pad shim, 1-4, 1-19, 1-22, 1-30
Slide pad spacer, 1-20, 1-22
Spacer, tie rod mounting, 1-6

Spring, torsion, 1-42
Steer cut-out valve, 4 wheel drive, 2-2
Steering arm, 1-6
Steering float valve, 4-20
Support, inner retract wiffle, 1-19
Swing drive, 1-9
Swinging gate, platform, 1-42
Switch, 3-39, 3-41
Switch knob, 3-17
Switch seal, 3-26, 3-27, 3-31
Switch, anti-restart, 3-27, 3-31
Switch, emergency stop push/pull, 3-27, 3-31
Switch, keyed start, 3-17
Switch, oil pressure, 1-47
Switch, push button, 3-26, 3-27, 3-31
Switch, toggle, 3-13, 3-14, 3-17, 3-27, 3-31, 4-2, 4-10, 4-13, 4-16, 4-23

T

Tail pipe, 1-44
Temperature gauge, 3-17
Temperature sensor, 1-47
Temperature switch, 4-13
Terminal strip, 10 circuit slip-on, 3-14
Terminal strip, 12 circuit .188 tab slip-on, 3-24
Throttle actuator, 1-47
Throttle lever extension, 1-47
Thrust bearing, 1-6, 1-39, 1-40
Tie rod, 1-6
Tilt alarm sensor, 3-7
Tire and wheel, 1-60
Torque plate, platform rotator, 1-39
Tow bar, 4-20
Tow bar storage cradle, 4-20
Tube clamp, upper, 1-17, 1-34

U

Upper radiator hose, 1-44

V

Valve, AC generator, 4-5
Valve, axle jacking, 2-18

W

Warning light, tilt, 3-27, 3-31
Warranty
 See inside back cover
Wheel nut, 1-60
Wheel stud, 1-6
Wheel stud wedge, 1-6
Wiffle, inner extend, 1-19
Wiffle, inner retract, 1-19
Wiffle, outer, 1-19
Wire harness, AC generator 110 volt, 4-2
Wire harness, BDU, 3-14
Wire harness, boom calibration, 3-8
Wire harness, boom calibration switch, 3-37
Wire harness, boom lift switch, 3-38
Wire harness, boom speed switch, 3-39
Wire harness, control #1, 3-7
Wire harness, control #2, 3-7
Wire harness, Cummins 3.3 engine, 3-7
Wire harness, drive speed cut-out, 3-7
Wire harness, drive speed switch, 3-40
Wire harness, EPS, 3-17
Wire harness, extend cut-out switch, 3-41
Wire harness, instrument panel, 3-7
Wire harness, junction wiring box internal, 3-13

Index

Wire harness, motionpac backup, 3-8
Wire harness, motionpac primary, 3-7
Wire harness, platform foot switch, 3-35, 3-36
Wire harness, platform interlock, 1-36
Wire harness, power wire, 3-7
Wire harness, safety interlock, 3-26
Wire harness, terminal strip, 3-8
Wire harness, turntable, 3-7
Wire harness, upper control box internal, 3-28, 3-32
Wire harness, wiring box internal, 3-17
Wire rope anchor, 1-19
Wire rope, extend, 1-30
Wire rope, inner extend, 1-19
Wire rope, inner retract, 1-19
Wire rope, retract, 1-19
Wiring box, Cummins 3.3, 3-17

Local Distributor:

Lokaler Vertriebshändler:

Distributeur local:

El Distribuidor local:

Il Distributore locale:

USA

TEL: +1 (559) 443 6600
FAX: +1 (559) 268 2433



www.upright.com

Europe

TEL: +44 (0) 845 1550 058
FAX: +44 (0) 195 2299 948

PN- 508352-000